



# City of Chicago



Or2010-1223

Office of the City Clerk

## Tracking Sheet

<b>Meeting Date:</b>	12/8/2010
<b>Status:</b>	Introduced
<b>Sponsor(s):</b>	Thomas, Latasha
<b>Type:</b>	Order
<b>Title:</b>	Install Sign(s)/Signboard(s) at 6701 S. Western
<b>Committee(s) Assignment:</b>	Committee on Buildings

(signs)

ORDERED, That the Commissioner of Buildings is hereby directed to issue a sign permit to: KGD Enterprises, Inc. d/b/a: Chicago Signs, 26W535 Saint Charles Road, Carol Stream, Illinois 60188.

for the erection of a sign / signboard over 24 feet in height and / or over 100 square feet (in area of one face) at: Save a Lot Food Stores, 6701 South Western Avenue (West Elevation).

Dimensions: Length 22' 3" Height 6' 5"

Height above grade / roof to top of sign: 18' 5"

TOTAL SQUARE FOOT AREA: 143 SQ. FT.

Such sign(s) shall comply with all applicable provisions of TITLE 17 of the Chicago Zoning Ordinance and all other applicable provisions of the Municipal Code of the City of Chicago governing the construction and maintenance of outdoor signs, signboards and structures.

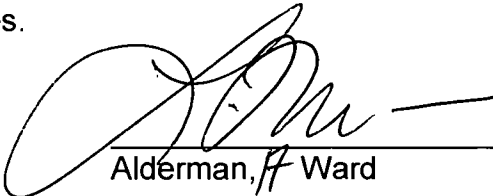
  
Alderman, # Ward

**ZONING SIGN PERMIT APPLICATION  
DEPARTMENT OF ZONING  
CITY OF CHICAGO  
OFFICE OF THE ZONING ADMINISTRATOR**

Wall Sign West

Application For KGD Enterprises, Inc (dba) **CHICAGO SIGN** John Doyle  
(Name of Sign Company)

Location - Street Address: Save A Lot 6701 S. Western Ave

Zoning District: B1-2

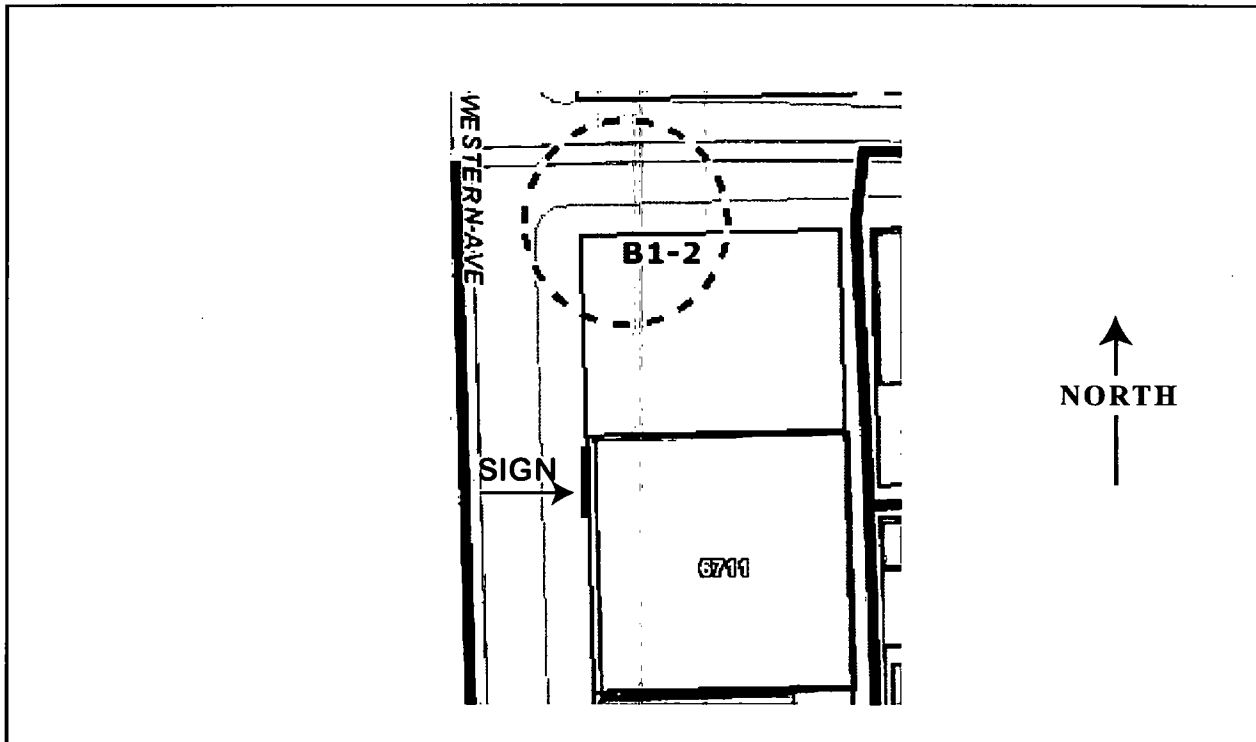

1. Type of Sign (check one for each section)
  - a.) ☐ Signboard, ☒ Flat, ☐ Projecting, or ☐ Awning
  - b.) ☒ Business ID. or ☐ Advertising
2. ☐ Non-illuminated, ☒ Illuminated, ☐ Flashing, and/or ☐ Moving
3. Height above curb level 12 ft,        in.
4. Gross Area of sign 143 sq. ft.
5. Total area of all signs on the lot 353.5 sq. ft. 1 pylon, 2 wall signs
6. Project over public way; ☒ yes or no If yes 22 ft, 3 in. x 7 in = 13 sq ft use  
Distance from curb line 167 in. of the public way
7. Distance from expressway or major route (within 1000 ft.) dna ft.  
Is sign visible from expressway or major routes yes or no (circle one)
8. Distance from park (over 10 Acres) dna ft.
9. Distance from residential zone dna ft.

**ALL OF THE ABOVE QUESTIONS MUST BE ANSWERED FULLY**

SIGNATURE 

NOTE: IN B6-6 and B6-7 Districts, exact sign copy must be indicated  
For roof signs, indicate height above grade        ft.

**CHICAGO SIGN®**

630- 407-0802

**Save a lot** food stores

6701 S. Western Ave, Chicago, IL 60636

112610

67th & Western  
125' North lot frontage  
222' West lot frontage

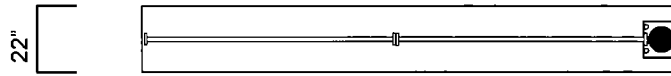

Provide lift bolts,  
venting, drain holes  
and switch

23' 11"  
elevation

4' 6"

**Save a lot**  
food stores

4' 6" x 15' sign @ 23' 11" elevation  
8.5 amp / 120v UL label  
disconnect, Alum construction, dbl  
angle iron frame per Chicago Code,  
fluorescent illumination. 10 lamps,  
2 ballasts.

13' 11" setback from curb

1' 10" x 9' 11" use of the  
public way

1-1/2" bolts  
20" o.c.  
24" sq plate  
x 1.5"  
12" sq x  
.375" ts

1'

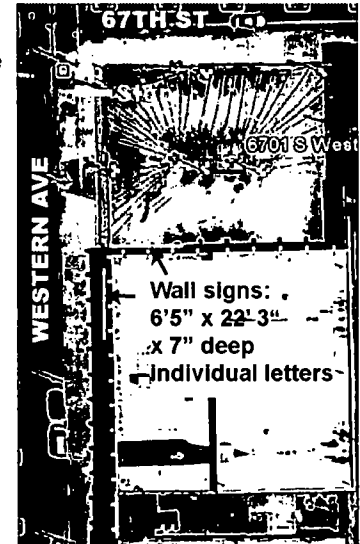

22' 3"

**Save a lot**  
food stores

143 sq ft

Footprint: 7" x 22' 3" = 13.05 sq ft  
use of the public way (West elev.  
only).

420 watts LED lighting UL label disconnect  
5 transformers 120v

# CITY OF CHICAGO DEPARTMENT OF BUILDINGS

## Sign Permit Application

APPROVAL NUMBER	APPLICATION NUMBER 100374641	ANNUAL FEE	WORK CODE	DRAWINGS ATTACHED <input type="checkbox"/> YES <input type="checkbox"/> NO
-----------------	---------------------------------	------------	-----------	--

DATE OF APPLICATION 12/01/2010		TYPE OF SIGN FLAT OR BOX			
ADDRESS OF SIGN 6701 S WESTERN AVE, 60636-		LENGTH 22	FT. 3	HEIGHT 6	IN 5
BUILDING	ORIGINAL PERMIT NUMBER	AREA 143		WEIGHT 300	
TYPE OF PERMIT NEW CONSTRUCTION (SIGN)		SIGN HEIGHT ABOVE GRADE/ROOF 12			
PAYER OF ANNUAL INSPECTION SAV A LOT FOODS, STORE MANAGER 6701 SOUTH WESTERN AVENUE CHICAGO, IL 60636 (000)000-0000		SHAPE OF SIGN IRREGULAR			
SIGN MANUFACTURER KGD ENTERPRISES		SIGN WILL READ SAV A LOT FOOD STORES (WEST ELEVATION)			
ADDRESS WHERE SIGN CAN BE SEEN PRIOR TO ERECTION		NO. OF LAMPS 7			
TICKET NUMBER 0		REINSPECTION CONTROL NUMBER		TOTAL WATTAGE 420	
TYPE OF SUPPORT FOR SIGN BUILDING		TYPE OF LAMP OTHER			
SIGN BOARD SUPPORT MEMBERS OTHER		NO. OF BALLAST/TRANSFORMERS 5		INPUT OF TRANSFORMERS 120	
ANNUAL FEE		CONTRACTOR WILL INSTALL <input checked="" type="checkbox"/> N FEEDERS <input type="checkbox"/> Y CUSTOMER LEADS			
CONSTRUCTION FEE 200.00		TYPE OF SWITCH SPECIAL			
1017 B FEE		LOCATION OF SWITCH LISTED FLUSH TOGGLE			
TOTAL FEE 200.00		SIGN LOCATION INDIVIDUAL ILLUMINATED LETTERS READING SAVE A LOT FOOD STORES, WEST ELEVATION			
AMOUNT PAID 200.00					
BALANCE DUE					

The undersigned certify that the statements in this application are true and correct and that all work done under the proposed permit will conform to the requirements of the Chicago Municipal Code

REG NO	E92687	BOND NO.	0482722
ELECTR CONTR KGD ENTERPRISES, INC.		REG NO N93120	
ADDRESS 204 N GARY AVE WHEATON, IL 60187		SIGNER KGD ENTERPRISES	
SUPERVISOR SIGNATURE		ADDRESS 204 N GARY WHEATON IL, 60187	
		SIGNATURE	

The permit issued on this application will authorize only signs here applied for. If other signs are to be erected they must be covered by additional permits

City of Chicago  
Richard M. Daley, Mayor



Department of Buildings  
Richard Monocchio, Commissioner

TYPE OF BUSINESS <u>COMMERCIAL</u> Other: <u>GROCERY STORE</u> Name: <u>SAVE A LOT FOODS</u> LIC #: _____ Renewal Date: _____	SIGN BOND REQUIRED? <input type="checkbox"/> YES COUNCIL ORDER REQUIRED <input checked="" type="checkbox"/> YES IS SPECIAL PERMISSION REQUIRED FROM CHIEF ELECTRICAL <input type="checkbox"/> YES IF YES, ATTACH LETTER OF REQUEST
Projects Over: <input checked="" type="checkbox"/> Private Property <input checked="" type="checkbox"/> Public Way Grant Permit #: <u>1094418</u> <input type="checkbox"/> Planned Development/Manufacturing PMD/PD#: _____ Zoning District: <u>B1</u> Other: <u>STORE</u>	TIME STAMP
TYPE OF SIGN: <input type="checkbox"/> ADVERTISING <input checked="" type="checkbox"/> ILLUMINATE <input type="checkbox"/> MOVEABLE <input checked="" type="checkbox"/> BUSINESS <input type="checkbox"/> FLASHING	
TOTAL STREET FRONTAGE OF LOT (IN FEET) <u>222</u>	
TOTAL AREA OF NEW SIGN (SQ.FT.) <u>143</u>	
TOTAL AREA OF ALL SIGNS ON LOT (SQ.FT.) <u>355</u>	
HEIGHT OF SIGN ABOVE GRADE (TO TOP) <u>18ft 5in</u>	
DISTANCE OF CURB LINE OUTER EDGE (ft) <u>155</u> DISTANCE OF STRUCTURE INNER EDGE (ft) <u>1</u>	SIGN CLERK APPROVED FOR PERMIT
DISTANCE FROM (ft): A. PUBLIC PARK (OVER 10 ACRES) _____ B. EXPRESSWAY (IF LESS THAN 1,000 FT.) _____ C. RESIDENCE DISTRICT (ADVERTISING SIGNS ONLY) _____	REMARKS
IF REPLACEMENT SIGN OR CHANGE OF FACE, WHAT DOES THE EXISTING SIGN READ?  Original Payee: _____	
Landmark Hold: <input type="checkbox"/> Status: _____	
ZONING (OFFICE USE ONLY)	