



City of Chicago



Or2023-16

Office of the City Clerk

Document Tracking Sheet

Meeting Date:	1/18/2023
Sponsor(s):	La Spata (1)
Type:	Order
Title:	Issuance of permits for sign(s)/signboard(s) at 1914 W Chicago Ave
Committee(s) Assignment:	Committee on Zoning, Landmarks and Building Standards

CITY COUNCIL
COMMITTEE ON ZONING, LANDMARKS AND BUILDING STANDARDS

COUNCIL ORDER

RE: Approval of sign over 100 square feet in area or over 24 feet above grade

ORDERED, that the City Council hereby approves the following sign application submitted by:

Applicant*: OKAY Dispensary / Westown Bakery

(* The Applicant is the owner of the real property or the business tenant of the real property. Do not list the sign contractor, sign erector, sign company or advertising entity in the above space.)

This Order approves the following sign in accordance with Municipal Code of Chicago Section 13-20-680:

Address of Sign: 1914 W Chicago Ave Chicago, IL 60622

Zoning District: _____

DOB Sign Permit Application #: 101001472

Sign Details:

1. On-premise OR Off-premise
2. Static sign OR Dynamic-image display sign
3. Number of sign faces 2
4. Projecting over the public way Yes (Yes or No) If yes, Public Way Use #: BACP1769035
5. Dimensions: Length 5 feet 9 inches Height 15 feet 6 inches
Total square feet in area: 91
6. Height above grade: 28 feet 5 inches *To top of sign or sign structure*
7. Elevation (side of building or lot where the sign will be erected): South
8. Name of Sign Contractor/Erector: South Water Signs c/o Frank Lambert

To be legal, such sign shall comply with all provisions of Title 17 of the Chicago Municipal Code ("Zoning Ordinance") and all other provisions of the Municipal Code governing the permitting, construction and maintenance and removal of signs and sign structures. Failure of the applicant and the applicant's successors to comply shall be grounds for invalidation or revocation of the sign permit.

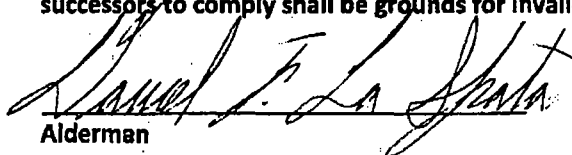
Alderman

1
Ward

Proposed Sign

98.9 SQ FT

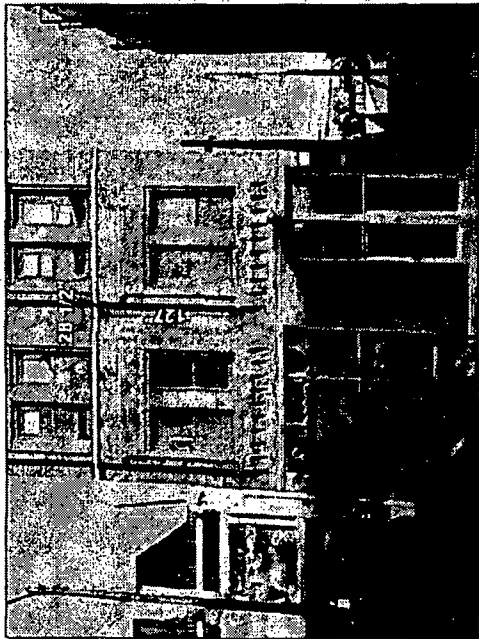
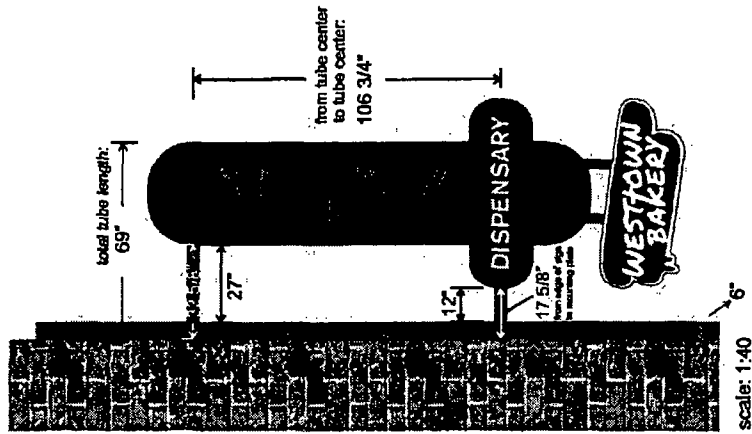

Existing scale= 1:108

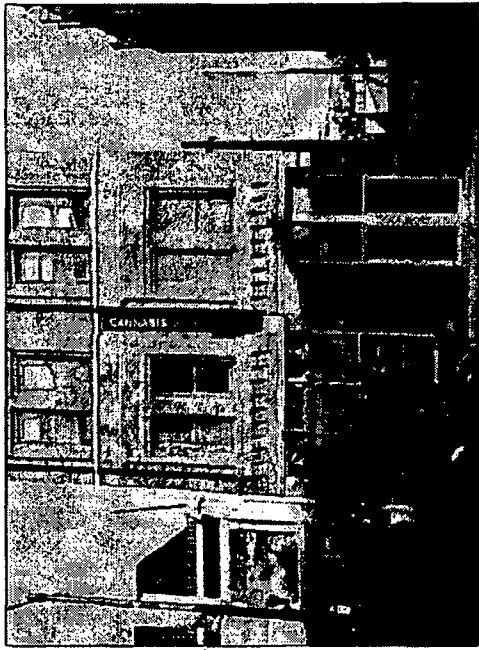

Proposed scale= 1:108

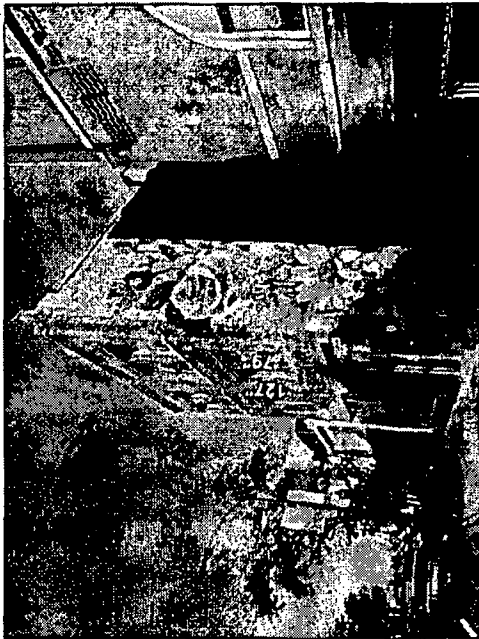

Existing scale= 1:170

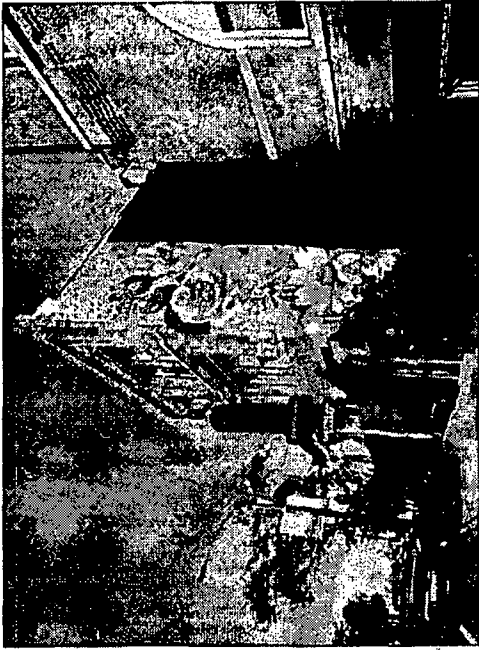

Proposed scale= 1:170



South Water Signs

Client Fifty/50 Restaurant Group/ West Town Dispensary	Project Name & Location	Date 11.18.22	Revision 12.02.22 12.05.22 12.07.22
Customer Approval	Job Number 9004974	Drawn By REM	

THIS DRAWING IS PROPERTY
OF SOUTH WATER SIGNS
ALL RIGHTS OF REPRODUCTION
ARE RESERVED BY
SOUTH WATER SIGNS



UNIVERSITY