



# City of Chicago



Or2023-28

Office of the City Clerk

## Document Tracking Sheet

<b>Meeting Date:</b>	1/18/2023
<b>Sponsor(s):</b>	Reilly (42)
<b>Type:</b>	Order
<b>Title:</b>	Issuance of permits for sign(s)/signboard(s) at 200 S Wacker Dr - west elevation
<b>Committee(s) Assignment:</b>	Committee on Zoning, Landmarks and Building Standards

CITY COUNCIL  
COMMITTEE ON ZONING, LANDMARKS AND BUILDING STANDARDS

COUNCIL ORDER

RE: Approval of sign over 100 square feet in area or over 24 feet above grade

ORDERED, that the City Council hereby approves the following sign application submitted by:

Applicant\*: Ascension

(\* The Applicant is the owner of the real property or the business tenant of the real property. Do not list the sign contractor, sign erector, sign company or advertising entity in the above space.)

This Order approves the following sign in accordance with Municipal Code of Chicago Section 13-20-680:

Address of Sign: 200 S Wacker Dr Chicago, IL 60606

Zoning District: DC-16

DOB Sign Permit Application #: 100998981

Sign Details:

1. On-premise  OR Off-premise
2. Static sign  OR Dynamic-image display sign
3. Number of sign faces 1
4. Projecting over the public way No (Yes or No) If yes, Public Way Use #: \_\_\_\_\_
5. Dimensions: Length 8 feet 9 inches Height 2 feet 0 inches  
Total square feet in area: 17 feet 5 inches
6. Height above grade: 32 feet 0 inches
7. Elevation (side of building or lot where the sign will be erected): West
8. Name of Sign Contractor/Erector: Modern Signs Inc.

To be legal, such sign shall comply with all provisions of Title 17 of the Chicago Municipal Code ("Zoning Ordinance") and all other provisions of the Municipal Code governing the permitting, construction and maintenance and removal of signs and sign structures. Failure of the applicant and the applicant's successors to comply shall be grounds for invalidation or revocation of the sign permit.

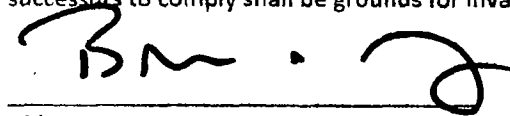
  
Alderman

42  
Ward

**SITE PLAN**

Scale: not to scale

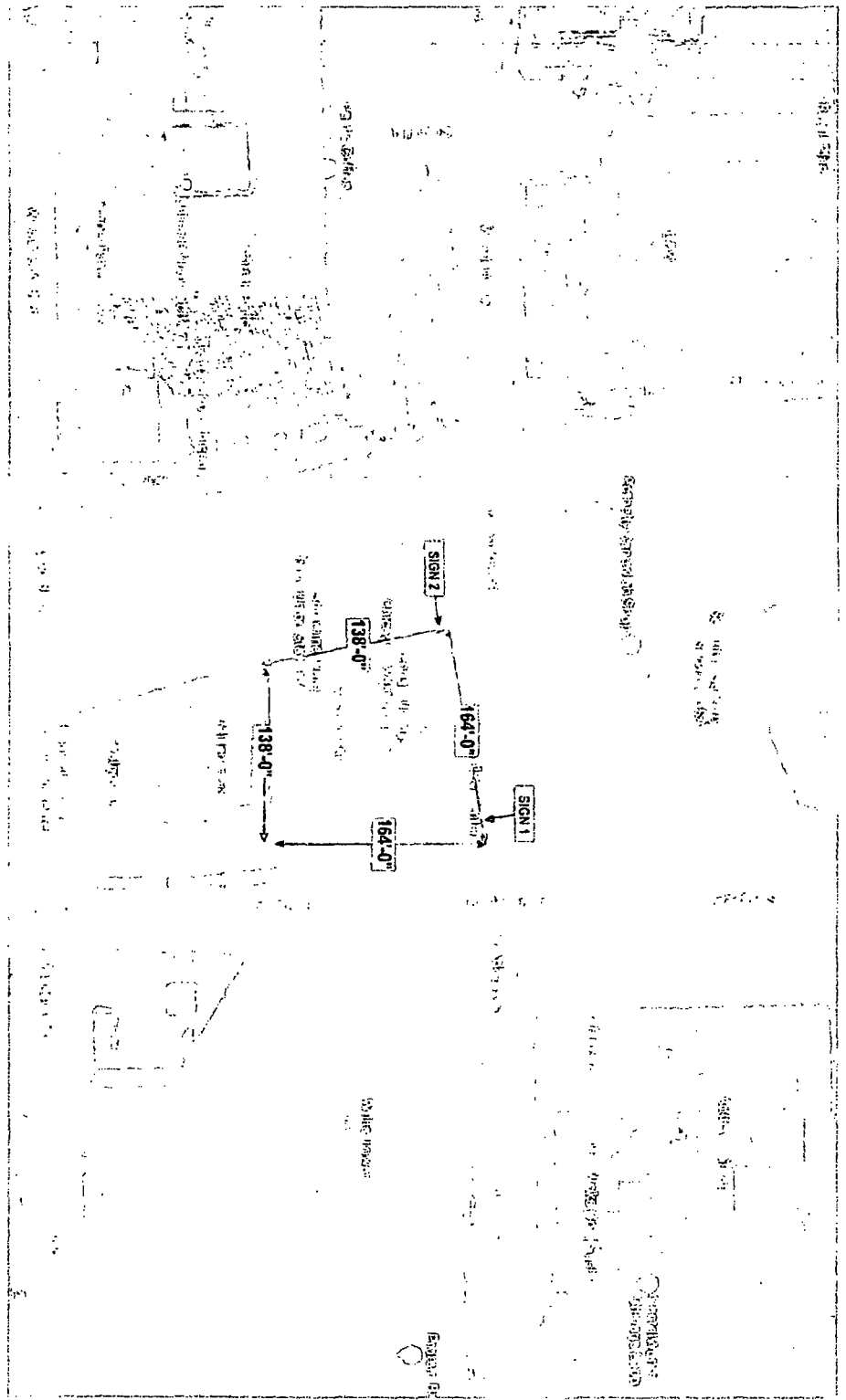



**Stratus**  
Structural/Interior/Civil

808 S. La Salle  
Chicago, IL 60605  
312.503.1529

<b>CLIENT</b>	Ascension		
<b>ADDRESS</b>	200 SWICKER DR CHICAGO, IL 60606		
<b>EXPIRE NO</b>	3		
<b>CLIENT NUMBER</b>	1174056	<b>PROJECT NUMBER</b>	4491
<b>STEREOMETER</b>	200	<b>PROJECT MANAGER</b>	PHO. SOLTANAGER
<b>ELECTRICAL ROOM NAME</b>	200 S. Swicker Dr Chicago, IL 60606		
<b>PROJECT MANAGER</b>	FELICIA N. BISH		
<b>REV #</b>	<b>Rev'd</b>	<b>Date/Time</b>	<b>Description</b>
Rev 1	3/21/17	10:23 AM	ADD SIGNAGE
Rev 2	3/21/17	10:23 AM	ADD SIGNAGE
Rev 3	3/21/17	10:23 AM	ADD SIGNAGE
Rev 4	3/21/17	10:23 AM	ADD SIGNAGE

EXISTING SIGN SF:	27.2
PROPOSED SIGN SF:	17.5

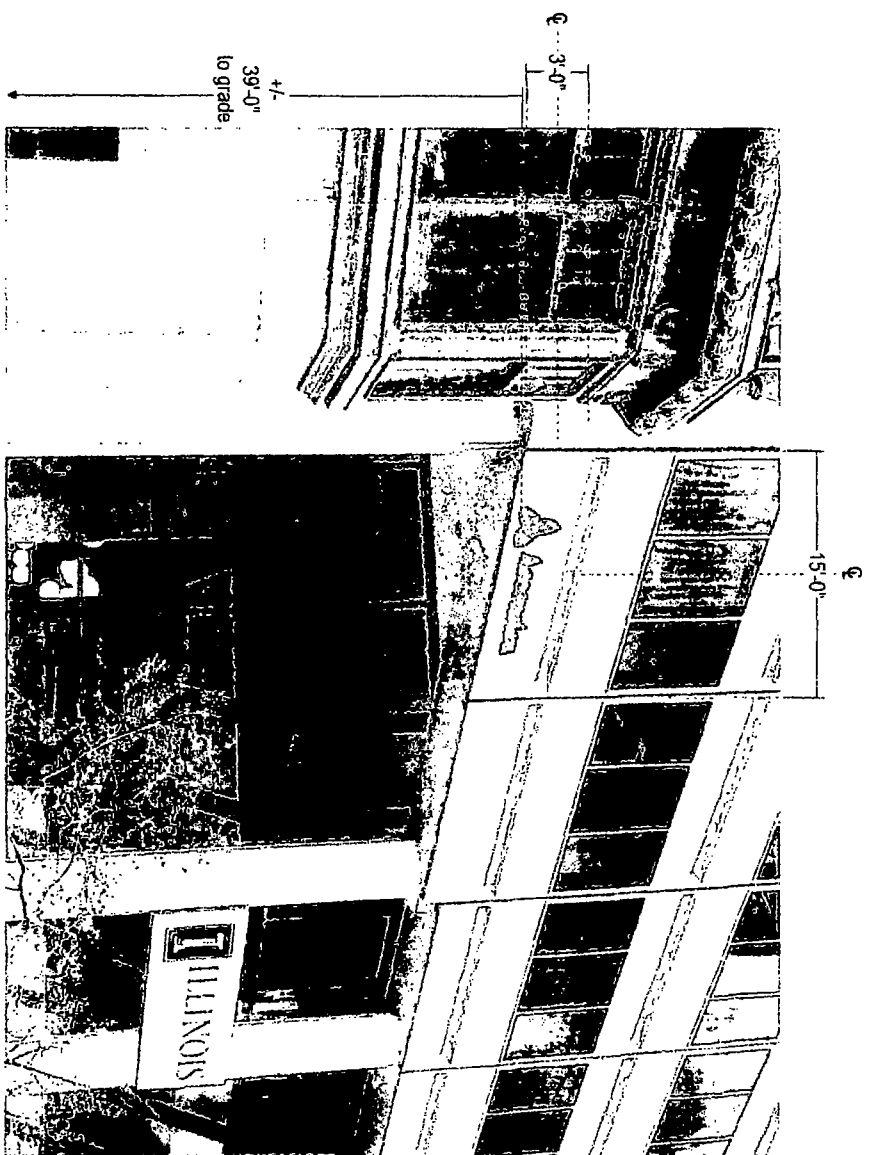

PROPOSED SIGNAGE



EXISTING CONDITIONS

EXISTING 24" X 13'-7-3/4" "AMITA HEALTH"  
TO BE REMOVED & REPLACED  
PATCH AND PAINT AS NEEDED

"Caulking would be initial filling option for the old penetrations. Look at the previous work to make sure there was a backing provided behind the penetrations for the caulking to adhere to, address repair accordingly. If this proves to be insufficient, we can escalate the repair options to a mortar patch to address the penetrations. Knowing that we have this issue at the location, we will be sure to increase our diligence in our patch and repair efforts to ensure an acceptable finished product."

# Stratus

stratusunited.com  
office: 312-495-1999  
mobile: 630-400-7000  
839.SD3.11569

**CLIENT**  
 **Ascension**

**ADDRESS:**  
200 S. WACKER DR  
CHICAGO, IL 60606

**PROJECT NO.**  
5

**GENERAL CONTRACTOR**  
1174056

**PROJECT MANAGER**  
4491

**SITE NUMBER**  
200

**PROJECT NUMBER**  
FELICIA HENSHEN

**PROJECT NAME**  
ELECTRONIC SIGNAGE

**PROJECT ADDRESS**  
200 S. Wacker Dr Chicago Ascension NS 011

REV	DATE	DESCRIPTION
001	11/12/14	ISSUED FOR PERMIT
002	11/12/14	ISSUED FOR PERMIT
003	11/12/14	ISSUED FOR PERMIT
004	11/12/14	ISSUED FOR PERMIT

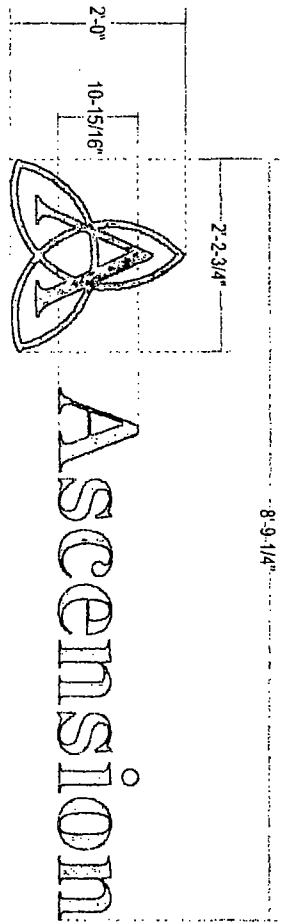

SIDE VIEW

- FACES:** 3/16" #2406 Milky White acrylic w/ surface applied dual color vinyl. To illuminate white at night
- TRIM/CAP:** 1" Standard white jewelle trim-cap painted light gray satin finish  
48" logo and larger: 2" trim-cap for logo / 1" trim-cap for letters
- RETURNS:** 3" deep .050 alum. painted light gray satin finish. Insides painted w/ light enhancement paint.  
30" cap ht. and larger: 5" deep .053 alum. painted light gray satin finish. Insides painted w/ light enhancement paint.
- BACKS:** .063 alum. backs - insides pre-finished White  
36" cap ht. and larger: .080 alum. backs  
Insides painted w/ light enhancement paint.
- ILLUM.:** Internally illuminated with Sloan LED White P15m 5600K as required by manufacturer. Remote power supplies
- WALL MAT:** TO BE VERIFIED
- INSTALL:** Thru boled using all thread into blocking as required. 12" standard length of threaded rod will be supplied unless otherwise noted.  
3/8" threaded rod into blocking or Stratus approved equivalent
- QUANTITY:** (2) Two Lettersets Required

COLOR PALETTE

- LETTER FACES:** Dual color film printed dark gray - to match existing letters  
COLOR TO BE VERIFIED
- TRIM/CAP/RETURN:** Painted dark gray - to match existing letters  
COLOR TO BE VERIFIED

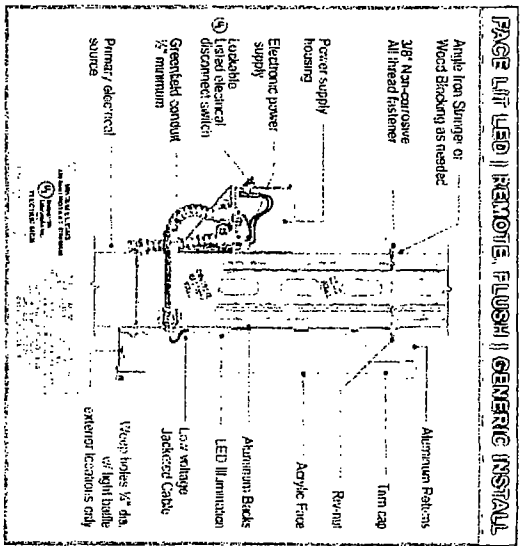
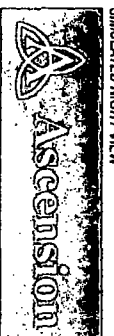

Stratus

Structural Lighting Co. Inc.  
4055 N. 75th Street  
Lombard, IL 60148  
838.505.1563

**CLIENT**  
**Ascension**  
200 S Wacker Dr  
Chicago, IL 60605

**PROJECT MANAGER**  
1174089  
491  
PROJECT MANAGER  
FELICIA WILKINSON

Rev #	Rev #	Date	Author	Description
0-1	0-1	11/11/11	AWK	Initial
1-1	1-1	11/11/11	AWK	Revised
2-1	2-1	11/11/11	AWK	Revised
3-1	3-1	11/11/11	AWK	Revised
4-1	4-1	11/11/11	AWK	Revised

PROJECT MANAGER  
FELICIA WILKINSON  
1174089  
491