



# City of Chicago



Or2023-45

Office of the City Clerk

## Document Tracking Sheet

<b>Meeting Date:</b>	2/1/2023
<b>Sponsor(s):</b>	Ervin (28)
<b>Type:</b>	Order
<b>Title:</b>	Issuance of permits for sign(s)/signboard(s) at 4000 W Madison St - east elevation
<b>Committee(s) Assignment:</b>	Committee on Zoning, Landmarks and Building Standards

CITY COUNCIL  
COMMITTEE ON ZONING, LANDMARKS AND BUILDING STANDARDS

COUNCIL ORDER

RE: Approval of sign over 100 square feet in area or over 24 feet above grade

ORDERED, that the City Council hereby approves the following sign application submitted by:

Applicant\*: Snipes

(\* The Applicant is the owner of the real property or the business tenant of the real property. Do not list the sign contractor, sign erector, sign company or advertising entity in the above space.)

This Order approves the following sign in accordance with Municipal Code of Chicago Section 13-20-680:

Address of Sign: 4000 W Madison Chicago, IL 60624

Zoning District: B1-3

DOB Sign Permit Application #: 100997050

Sign Details:

1. On-premise Y OR Off-premise N
2. Static sign Y OR Dynamic-image display sign N
3. Number of sign faces 1
4. Projecting over the public way Yes (Yes or No) If yes, Public Way Use #: BACP1760040
5. Dimensions: Length 17 feet 0 inches Height 6 feet 0 inches  
Total square feet in area: 102 feet 0 inches
6. Height above grade: 20 feet 0 inches
7. Elevation (side of building or lot where the sign will be erected): East
8. Name of Sign Contractor/Erector: Integrity Sign Company

To be legal, such sign shall comply with all provisions of Title 17 of the Chicago Municipal Code ("Zoning Ordinance") and all other provisions of the Municipal Code governing the permitting, construction and maintenance and removal of signs and sign structures. Failure of the applicant and the applicant's successors to comply shall be grounds for invalidation or revocation of the sign permit.



Alderman

28

Ward

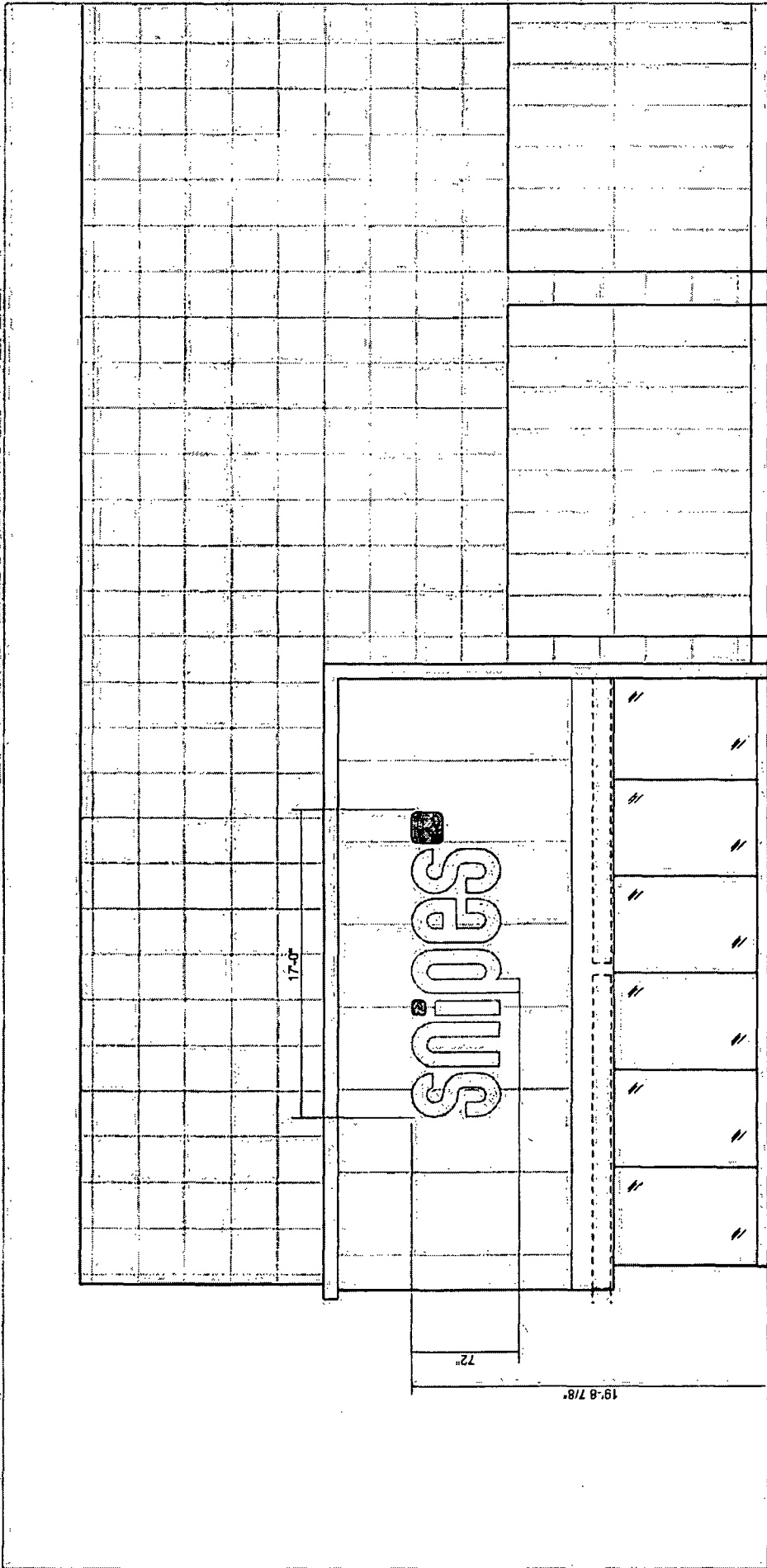

1 Storefront Elevation @ N. Pulaski Rd.

Scale: 3/16" = 1'-0"



LOCATION:  
4000 West Madison St.  
Chicago, IL 60624

SCALE: as noted  
P.L.



PG. 2 of 4  
DRAWN BY

DATE: 02/22/11

FOR THE ARCHITECT: [blank]  
DATE: [blank]  
SCALE: [blank]  
PROJECT: [blank]  
SHEET: [blank]



**STORE SIGNAGE: DETAIL VIEWS - (2) SETS**

	FACES - 3/16" 7328 WHITE ACRYLIC
	RETURNS - PAINTED TO MATCH RAL 9003 WHITE
	VINYL OVERLAY - 034 "ORANGE"

- 1) Set of face lit, remote power supply, internally illuminated channel letters:
- fabricated aluminum channel letter
  - acrylic faces
  - trim cap
  - LED illumination
  - Flush mount to wall

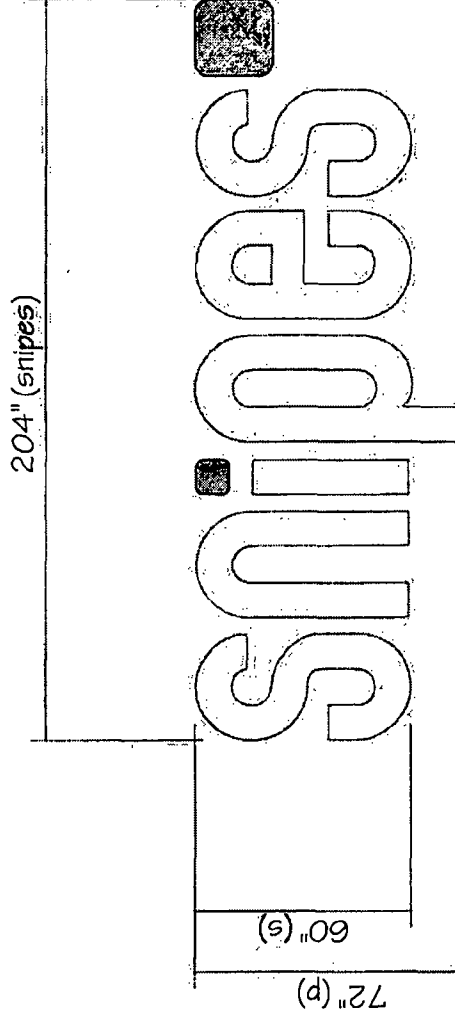

Scale: 3/8" = 1'-0"  
102 sq. ft.



LOCATION  
4000 West Madison St.  
Chicago, IL 60624

SCALE: AS NOTED  
PG. 3 of 4  
DATE: 8/2/21  
DRAWN BY: BTR

PROJECT: 2021-08-17-001  
DATE: 8/2/21  
DRAWN BY: BTR



**STORE SIGNAGE: INSTALLATION DETAIL**

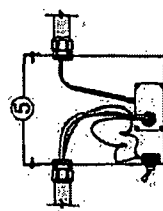

**NOTE:**  
all wall penetrations to be sealed w/ silicone adhesive/caulk

- 1) Case (w/ 1/4" weepholes) - Painted to Match Gray RAL D003000
- 2) Trim Cap - Painted to Match Gray RAL D003000
- 3) Face - 3/16" Orange Acrylic to match PMS 165c
- 4) LEDs - White
- 5) Remote power supply - in metal box w/ cut-off switch
- 6) Wall - Class II low voltage wiring to letters - 120 volt primary service in conduit
- 7) 5" x 3/8" fasteners - 36" OC or as required (also see additional options details)

FACES - 3/16" 7328 WHITE ACRYLIC

RETURNS - RAL D0003000

SOLID ACRYLIC - ORANGE TO MATCH PMS 165c

**MOUNTING OPTIONS ON EXISTING WALL**

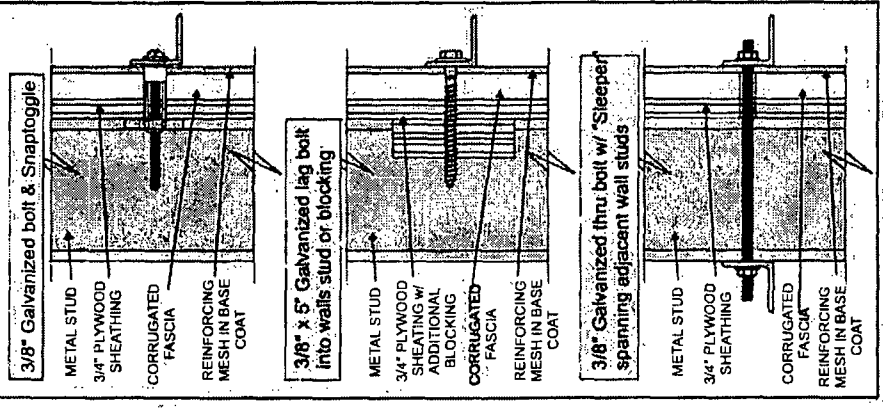

**NOTE:** the existing wall construction is TBD these wall details are only for installation options only

**snipes**

LOCATION: 4000 West Madison St. Chicago, IL 60624

SCALE: as noted

PG: 4 of 6

DATE: 8/28/22

DRAWN BY: [signature]

forman signs