



Office of the Chicago City  
Clerk



O2011-9616

Office of the City Clerk

City Council Document Tracking Sheet

<b>Meeting Date:</b>	11/16/2011
<b>Sponsor(s):</b>	Burns, William D. (4)
<b>Type:</b>	Ordinance
<b>Title:</b>	Issuance of permit(s) for sign(s)/signboard(s) at 1358 E 47th St - 153 sq ft
<b>Committee(s) Assignment:</b>	Committee on Zoning, Landmarks and Building Standards

ORDINANCE

Be it ordained by the City Council of the City of Chicago:

Section 1. That the Commissioner of Buildings is hereby authorized and directed to issue a sign permit to Integrity Sign Company, 18621 S. 81<sup>st</sup> Ave, Tinley Park, IL 60487 for the erection of a sign/signboard over 38 feet in height and/or over 153 square feet (in area of one face) at The Original Pancake House, 1358 E. 47<sup>th</sup> St, Chicago IL 60653 with the dimensions, height and square foot area:

Dimensions: length: 32', 2" Height: 4'9"

Height above grade/roof to the top of the sign: 17'

Total Square Foot Area 153 sq feet

Such signs (s) shall comply with all applicable provisions of Title 17 of the Chicago Zoning Ordinance and all other applicable provisions of the Municipal Code of the City of Chicago governing the construction and maintenance of outdoor signs, signboards and structures.

Section 2. This ordinance shall be in force and effect from and after its passage and due publication.



---

William D. Burns  
Alderman, 4<sup>th</sup> Ward  
City of Chicago



CITY OF CHICAGO

# DEPARTMENT OF BUILDINGS

## Sign Permit Application

APPROVAL NUMBER	APPLICATION NUMBER 100411983	ANNUAL FEE	WORK CODE	DRAWINGS ATTACHED <input type="checkbox"/> YES <input type="checkbox"/> NO
DATE OF APPLICATION 09/22/2011	TYPE OF SIGN FLAT OR BOX			
ADDRESS OF SIGN 1358 E 47TH ST, 60653-	LENGTH	FT 32	IN 2	HEIGHT FT 4 IN 9
BUILDING	ORIGINAL PERMIT NUMBER	AREA	SQ FT 153	WEIGHT LBS 300
TYPE OF PERMIT NEW CONSTRUCTION (SIGN)		SIGN HEIGHT ABOVE GRADE/ROOF FT 17		
PAYER OF ANNUAL INSPECTION SCZUREK, STEVE 15256 S LAGRANGE RD ORLAND PARK, IL 60462 (708)349-4121		SHAPE OF SIGN REGULAR		
SIGN MANUFACTURER INTEGRITY SIGN COMPANY		SIGN WILL READ THE ORIGINAL PANCAKE HOUSE		
ADDRESS WHERE SIGN CAN BE SEEN PRIOR TO ERECTION		NO OF LAMPS 500	TOTAL WATTAGE 500	
TICKET NUMBER 0		TYPE OF LAMP OTHER		
REINSPECTION CONTROL NUMBER		NO OF BALLAST/TRANSFORMERS	INPUT OF TRANSFORMERS	
TYPE OF SUPPORT FOR SIGN BUILDING		CONTRACTOR WILL INSTALL	<input checked="" type="checkbox"/> FEEDERS <input type="checkbox"/> CUSTOMER LEADS	
SIGN BOARD SUPPORT MEMBERS STEEL		TYPE OF SWITCH KNIFE		
ANNUAL FEE	CONSTRUCTION FEE 200.00	LOCATION OF SWITCH OUTSIDE SIGN		
1017 B FEE	TOTAL FEE 200.00	SIGN LOCATION INSTALL SET OF FLUSH MOUNTED CHANNEL LETTERS ON SOUTH ELEVATION AND CONNECT TO EXISTING POWER.		
AMOUNT PAID 200.00	BALANCE DUE	Check # for Zoning		
		Check # for DCAP		

The undersigned certify that the statements in this application are true and correct and that all work done under the proposed permit will conform to the requirements of the Chicago Municipal Code

REG NO	E93455	BOND NO	REG NO	N93888
ELECT CONTR 3 S SUPPLY COMPANY	ELECTR	SIGNER INTEGRITY SIGN CO	SIGNER	
ADDRESS 14650 TEAL DRIVE HOMER GLEN IL 60491		ADDRESS 18621 S 81ST AVE TINLEY PARK II, 60487-		
SUPERVISOR SIGNATURE		SIGNATURE		

The permit issued on this application will authorize only signs here applied for. If other signs are to be erected they must be covered by additional permits.

City of Chicago  
Rahm Emanuel, Mayor



Department of Buildings  
Michael Merchant, Commissioner

TYPE OF BUSINESS <u>COM DINING</u> Other <u>RESTAURANT</u> Name _____ LIC #. _____ Renewal Date. _____	SIGN BOND REQUIRED? <input type="checkbox"/> YES COUNCIL ORDER REQUIRED <input checked="" type="checkbox"/> YES IS SPECIAL PERMISSION REQUIRED FROM CHIEF ELECTRICAL <input type="checkbox"/> YES IF YES, ATTACH LETTER OF REQUEST
Projects Over: <input checked="" type="checkbox"/> Private Property <input checked="" type="checkbox"/> Public Way Grant Permit #: _____ <input checked="" type="checkbox"/> Planned Development/Manufacturing PMD/PD#: <u>640</u> Zoning District: <u>OTHER</u> Other: <u>PD640</u>	TIME STAMP
TYPE OF SIGN: <input type="checkbox"/> ADVERTISING <input checked="" type="checkbox"/> ILLUMINATE <input type="checkbox"/> MOVEABLE <input checked="" type="checkbox"/> BUSINESS <input type="checkbox"/> FLASHING	
TOTAL STREET FRONTAGE OF LOT (IN FEET) _____ 300 TOTAL AREA OF NEW SIGN (SQ.FT) _____ 153 TOTAL AREA OF ALL SIGNS ON LOT (SQ FT) _____ 398 HEIGHT OF SIGN ABOVE GRADE (TO TOP) _____ 21ft 9in	
DISTANCE OF CURB LINE OUTER EDGE (ft) _____ 10 DISTANCE OF STRUCTURE INNER EDGE (ft) _____ 1	SIGN CLERK _____ APPROVED FOR PERMIT _____
DISTANCE FROM (ft). A. PUBLIC PARK (OVER 10 ACRES) _____ 1,500 B. EXPRESSWAY (IF LESS THAN 1,000 FT.) _____ C. RESIDENCE DISTRICT (ADVERTISING SIGNS ONLY) _____ 1,000 IF REPLACEMENT SIGN OR CHANGE OF FACE, WHAT DOES THE EXISTING SIGN READ?  Original Payee: _____  Landmark Hold: <input type="checkbox"/> Status: _____	REMARKS
ZONING (OFFICE USE ONLY)	

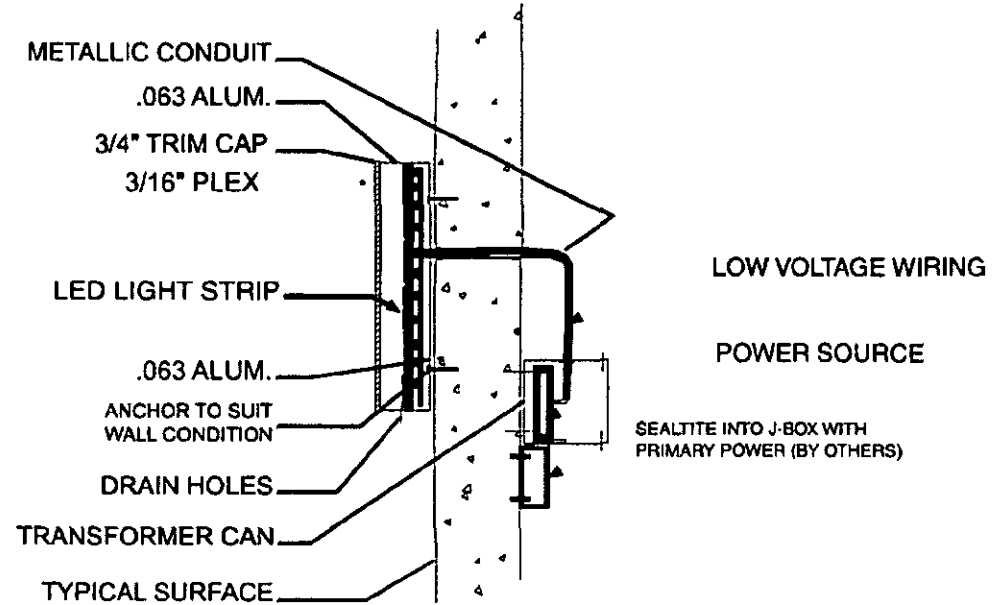
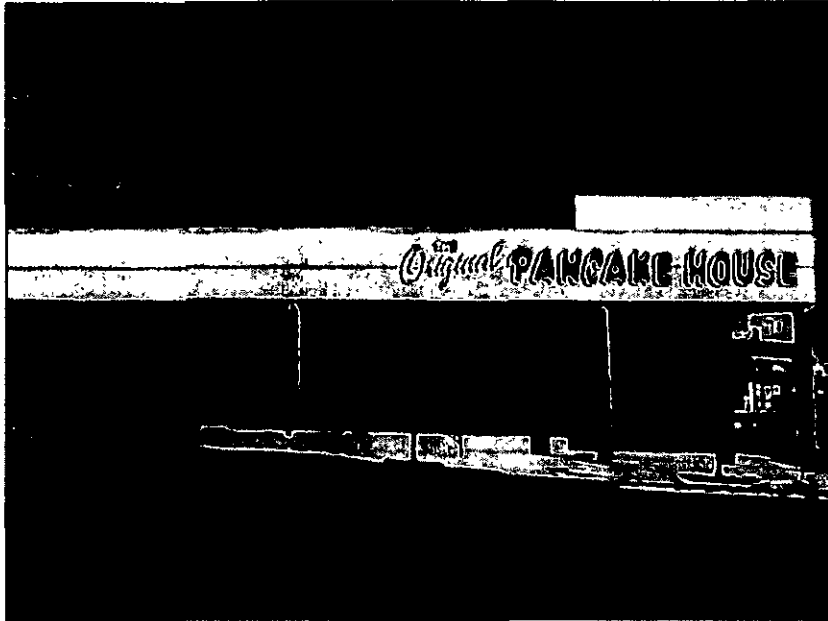

BECAUSE OF THE ANGLE OF GRADE, THE HEIGHT ABOVE GRADE RANGES FROM 16' 5" TO 17'

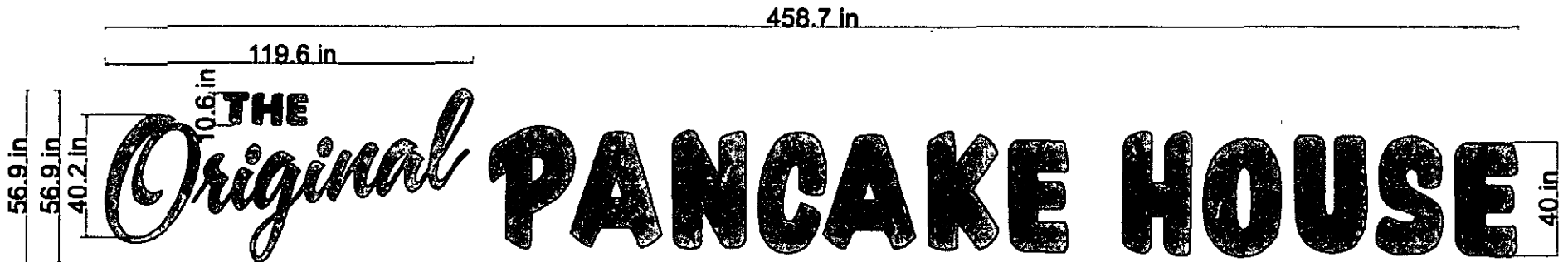

<p>These drawings are the exclusive property of Integrity Sign Company. Any use other than that intended is not allowed without the express written authorization of Integrity Sign Company. Ideas contained herein are considered intellectual property and are protected under law © INTEGRITY SIGN COMPANY 2008</p> <p>The prices, specifications and conditions as described are satisfactory and hereby accepted. Integrity Sign Company is authorized to do the work as specified.</p>	Project:	
	Address:	
	Current Date: 11/1/2011	File Name: lakaview oph.FS
	Drawn By: JS	Salesperson:
	Approved By:	Date:



18821 S. 81st Ave.  
 Tinley Park, IL 60487  
 708-532-5038  
 708-532-8058