



Office of the Chicago City
Clerk



Or2011-1138

Office of the City Clerk

City Council Document Tracking Sheet

Meeting Date:	12/14/2011
Sponsor(s):	Sposato, Nicholas (36)
Type:	Order
Title:	Issuance of permits for sign(s)/signboard(s) at 6451 W Diversey Ave
Committee(s) Assignment:	Committee on Zoning, Landmarks and Building Standards

Committee on Buildings

(signs)

ORDERED, That the Commissioner of Buildings is hereby directed to
issue a sign permit to: (Contractor's name and address)

Sign Effects

1400 Norwood

Itasca, IL 60143

for the erection of a sign/signboard over 24 feet in height and/or over
100 square feet (in area of one face) at: (Business NAME & ADDRESS)

Five Below

6451 W. Diversey Ave.

Chicago IL 60707

Dimensions: length 28' 8" height 5' 8"

height above grade/roof to top of sign 12

TOTAL SQUARE FOOT AREA 162

Such sign(s) shall comply with all applicable provisions of TITLE
17 of the Chicago Zoning Ordinance and all other applicable provisions
of the Municipal Code of the City of Chicago governing the construction
and maintenance of outdoor signs, signboards and structures.

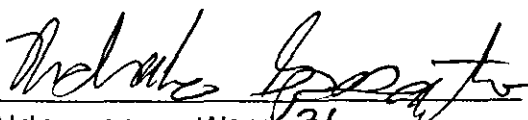
Alderman, Ward 36
Nicholas Sposato

Sign A	
Sign:	48" Five Below
Sign Type:	Individual Channel Letters
Illumination:	Internally Illuminated LED
Square Footage:	114.66

Sign A	
Sign:	20" hot stuff. cool prices.
Sign Type:	Routed aluminum box sign
Illumination:	Fluorescent bulbs
Square Footage:	33.33

Sign B	
Sign:	36" Puck Logo
Sign Type:	Interior Sign
Illumination:	Internally Illuminated Fluorescent Bulbs
Square Footage:	7.06

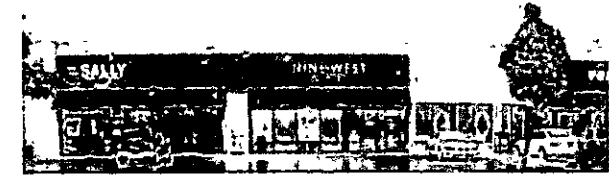

Existing Storefront

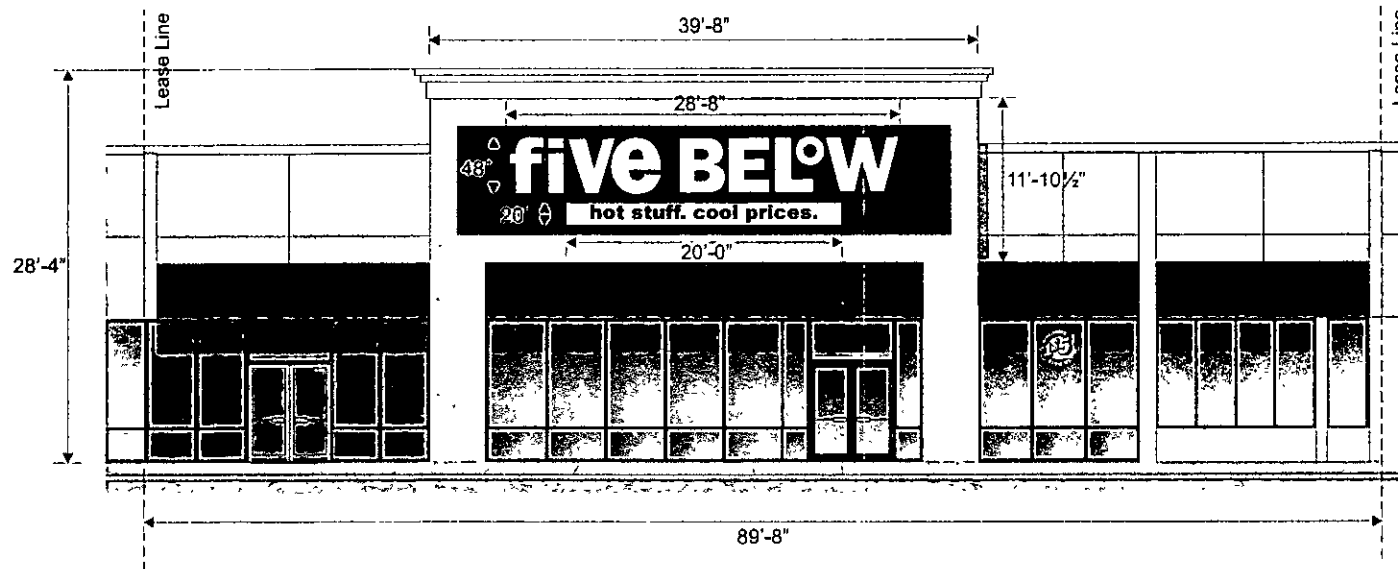

Front (South) Elevation
Scale 1/8" = 1'-0"

Allowable Square Footage this Elevation:	
89.66' x 3 = 268.98sf	
Actual Square Footage this Elevation:	
114.66 + 33.33 + 7.06 = 155.05sf	

	Client: Five Below Site #: 709 Address: 6451 West Diversey Ave Chicago, IL 60707 The Brickyard	REVISION INFO 09/27/2010 Original Rendering 12/28/2010 Permit	DH DH	This rendering is the property of Anchor Sign, Inc. It is for the exclusive use of Anchor Sign, Inc. and the party which requested the rendering. It is an unpublished original drawing not to be distributed, reproduced or exhibited without the consent of Anchor Sign, Inc. Please contact your account manager with questions regarding this statement.

AnchorSign
1.800.213.3331

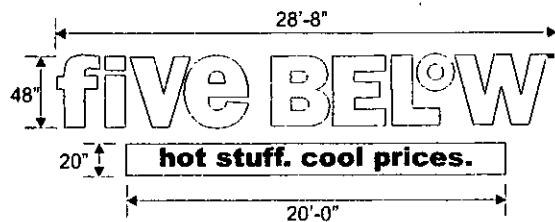

Electrical Detail:

AGILIGHT WHITE TUFFRAYZ LED
(4) Xtanium 60 WATT transformers
@ .85 AMPS EA
total amps = 3.4

Electrical Detail: Box Sign

EESB832-16L @ 2.4 AMPS
BULBS = (4) F96T12CW-HO

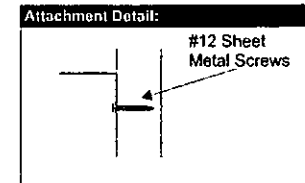
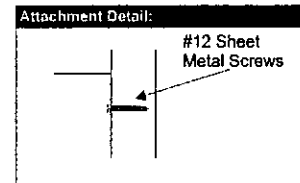

Specifications: Channel Letters

1. Existing Facade: EIFS over Plywood over Metal studs
2. .040 Aluminum letter returns painted to match silver
3. 3mm Signabond Lite composite backs
(interior of sign can painted white for maximum illumination)
4. .125" x 1" trim cap to match silver
5. White LEDs
6. 3/16" White Acrylic faces
7. Waterproof disconnect switch per NEC 600-6
8. Primary electrical feed
9. Transformers

Sign Specifications: Box Sign

1. Facade Materials. EIFS over Plywood over Metal studs
2. Internally illuminated box sign constructed of .080 aluminum, return painted to match White
3. Routed aluminum face painted to match White
4. Lexan backing with first surface applied vinyl graphics:
PMS Blue 230-167
5. Sign cabinet containing lamps, ballast, & raceways
6. External waterproof disconnect switch
7. Flex conduit running to primary electrical source

General Notes:

- This sign is to be installed in accordance with the requirements of Article 600 of the National Electrical Code.
- 1) Grounded and bonded per NEC 600.7/NEC 250
 - 2) Existing branch circuit in compliance with NEC 600.5, not to exceed 20 amps
 - 3) Sign is to be UL listed per NEC 600.3
 - 4) UL disconnect switch per NEC 600.6- required per sign component before leaving manufacturer

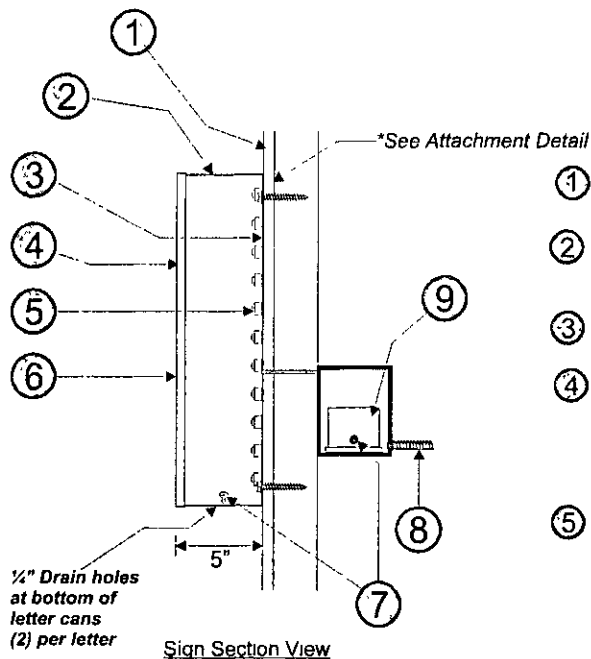

Sign Section View

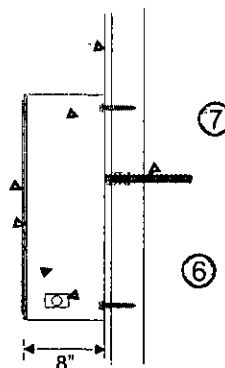

Side view

**five
BELOW**

Client: Five Below
Site # 709
Address: 6451 West Diversey Ave
Chicago, IL 60707
The Brickyard

REVISION INFO

09/27/2010	Original Rendering
12/28/2010	Permit

DH
DH

This rendering is the property of Anchor Sign, Inc. It is for the exclusive use of Anchor Sign, Inc. and the party which requested the rendering. It is an unpublished original drawing not to be distributed, reproduced or exhibited without the consent of Anchor Sign, Inc. Please contact your account manager with questions regarding this statement.

AnchorSign
1.800.213.3331

five BELOW

Sign A

Sign:	48" Five Below
Sign Type:	Individual Channel Letters
Illumination:	Internally Illuminated LED
Square Footage:	114.66

Sign A

Sign:	20' hot stuff. cool prices.
Sign Type:	Routed aluminum box sign
Illumination:	Fluorescent bulbs
Square Footage:	33.33

Sign B

Sign:	36" Puck Logo
Sign Type:	Interior Sign
Illumination:	Internally Illuminated Fluorescent Bulbs
Square Footage:	7.06

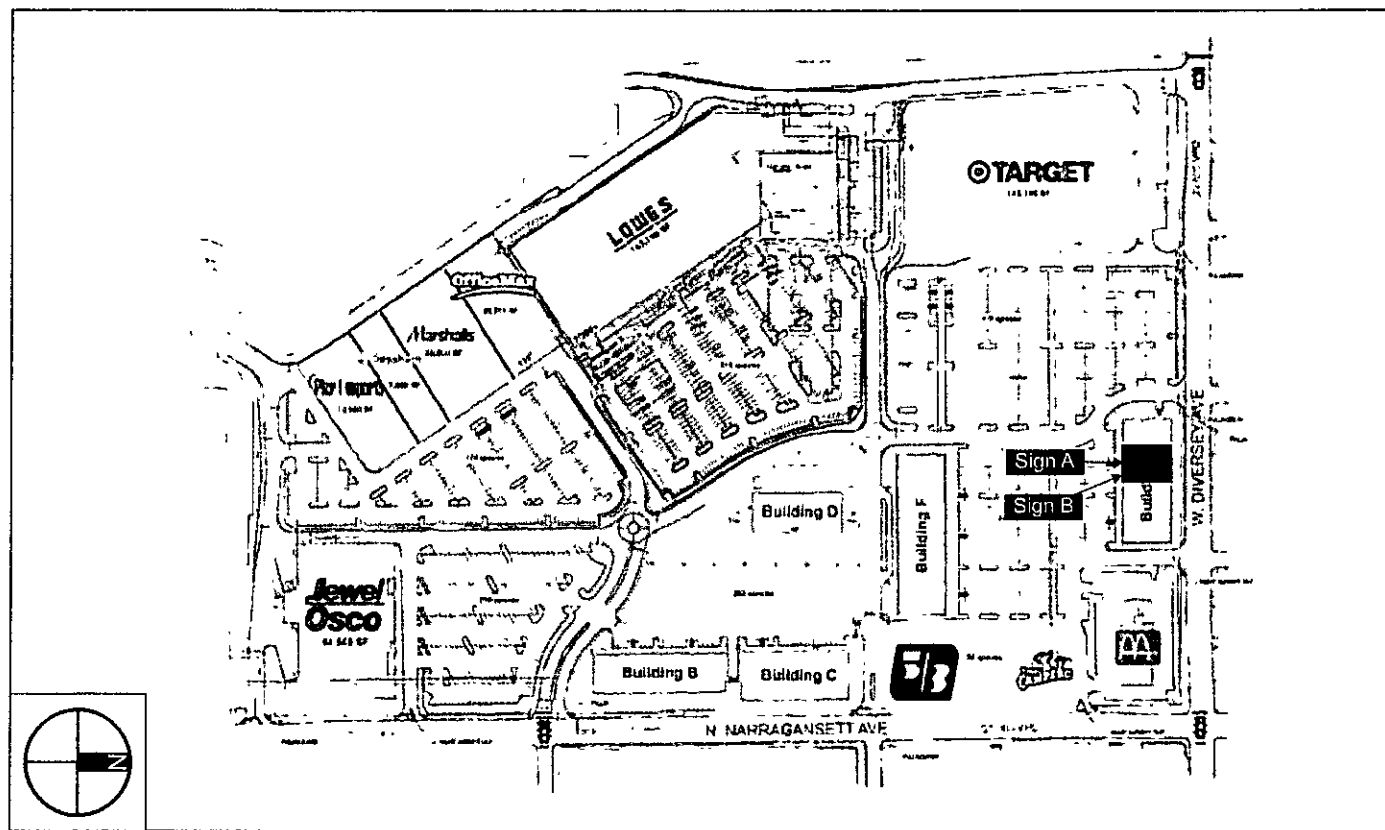

Client: Five Below
 Site #: 709
 Address: 6451 West Diversey Ave
 Chicago, IL 60707
 The Brickyard

REVISION INFO

09/27/2010
 12/28/2010

Original Rendering
 Permit

DH
 DH

This rendering is the property of Anchor Sign, Inc. It is for the exclusive use of Anchor Sign, Inc. and the party which requested the rendering. It is an unpublished original drawing not to be distributed, reproduced or exhibited without the consent of Anchor Sign, Inc. Please contact your account manager with questions regarding this statement.

AnchorSign
 1.800.213.3331



CITY OF CHICAGO

DEPARTMENT OF BUILDINGS

Sign Permit Application

APPROVAL NUMBER	APPLICATION NUMBER 100395759	ANNUAL FEE	WORK CODE	DRAWINGS ATTACHED <input type="checkbox"/> YES <input type="checkbox"/> NO		
DATE OF APPLICATION 05/25/2011		TYPE OF SIGN FLAT OR BOX				
ADDRESS OF SIGN 6451 W DIVERSEY AVE, 60707-		LENGTH 28	FT 8	HEIGHT 5	IN 8	
BUILDING	ORIGINAL PERMIT NUMBER	AREA 162	SQ FT	WEIGHT 175	LBS	
TYPE OF PERMIT NEW CONSTRUCTION (SIGN)		SIGN HEIGHT ABOVE GRADE/ROOF 12				
PAYER OF ANNUAL INSPECTION OLSON, TRACY 1616 WALNUT PHILADELPHIA, PA 19103 (215)207-2673		SHAPE OF SIGN REGULAR				
SIGN MANUFACTURER ANCHOR SIGN		SIGN WILL READ FIVE BELOW HOT STUFF COOL PRICES				
ADDRESS WHERE SIGN CAN BE SEEN PRIOR TO ERECTION		NO OF LAMPS 6				TOTAL WATTAGE 800
TICKET NUMBER 0		TYPE OF LAMP FLUORESCENT				
REINSPECTION CONTROL NUMBER		NO OF BALLAST/TRANSFORMERS 2				INPUT OF TRANSFORMERS 120
TYPE OF SUPPORT FOR SIGN BUILDING		CONTRACTOR WILL INSTALL <input checked="" type="checkbox"/> FEEDERS <input type="checkbox"/> CUSTOMER LEADS <input type="checkbox"/>				
*SIGN BOARD SUPPORT MEMBERS OTHER		TYPE OF SWITCH KNIFE				
ANNUAL FEE CONSTRUCTION FEE 1017 B FEE TOTAL FEE AMOUNT PAID BALANCE DUE		LOCATION OF SWITCH OUTSIDE SIGN				
400.00 400.00 200.00 \$ 200.00		SIGN LOCATION INSTALL SIGN THAT READ: FIVE BELOW HOT STUFF COOL PRICES				
Check # for Zoning						
Check # for DCAP						

The undersigned certify that the statements in this application are true and correct and that all work done under the proposed permit will conform to the requirements of the Chicago Municipal Code

REG NO E63203	BOND NO	REG NO N93886
ELECT CONTR NOVAK ELECTRIC SIGN COMPANY	SIGN ERECTOR SIGN EFFECTS	SIGNER
ADDRESS 1N211 FANCHON ST. CAROL STRAM, IL 60188-	ADDRESS 1400 NORWOOD ITASCA IL, 60143	
SUPERVISOR SIGNATURE	SIGNATURE	

The permit issued on this application will authorize only signs here applied for. If other signs are to be erected they must be covered by additional permits

City of Chicago
Rahm Emanuel, MayorDepartment of Buildings
Michael Merchant, Commissioner

TYPE OF BUSINESS OTHER _____ Other RETAIL _____ Name FIVE BELOW _____ LIC # _____ Renewal Date _____ Projects Over: <input checked="" type="checkbox"/> Private Property <input checked="" type="checkbox"/> Public Way Grant Permit # _____ <input checked="" type="checkbox"/> Planned Development/Manufacturing PMD/PD# PD-127 Zoning District OTHER _____ Other PD _____ TYPE OF SIGN <input type="checkbox"/> ADVERTISING <input checked="" type="checkbox"/> ILLUMINATE <input type="checkbox"/> MOVEABLE <input checked="" type="checkbox"/> BUSINESS <input type="checkbox"/> FLASHING TOTAL STREET FRONTAGE OF LOT (IN FEET) _____ 1,000 TOTAL AREA OF NEW SIGN (SQ FT.) _____ 162 TOTAL AREA OF ALL SIGNS ON LOT (SQ FT) _____ 400 HEIGHT OF SIGN ABOVE GRADE (TO TOP) _____ 17ft 8in DISTANCE OF CURB LINE OUTER EDGE (ft) _____ 1,000 DISTANCE OF STRUCTURE INNER EDGE (ft) _____ 1,000 DISTANCE FROM (ft) A PUBLIC PARK (OVER 10 ACRES) _____ 1,000 B EXPRESSWAY (IF LESS THAN 1,000 FT) _____ 1,000 C RESIDENCE DISTRICT (ADVERTISING SIGNS ONLY) _____ 200 IF REPLACEMENT SIGN OR CHANGE OF FACE, WHAT DOES THE EXISTING SIGN READ? Original Payee: _____ Landmark Hold: <input type="checkbox"/> Status: _____ ZONING (OFFICE USE ONLY)		SIGN BOND REQUIRED? <input checked="" type="checkbox"/> YES COUNCIL ORDER REQUIRED <input checked="" type="checkbox"/> YES IS SPECIAL PERMISSION REQUIRED FROM CHIEF ELECTRICAL <input type="checkbox"/> YES IF YES, ATTACH LETTER OF REQUEST TIME STAMP SIGN CLERK _____ APPROVED FOR PERMIT _____ REMARKS	
---	--	--	--

CITY OF CHICAGO
DEPARTMENT OF ZONING AND LAND USE PLANNING
SIGN SITE PLAN

(ALL INFORMATION MUST BE COMPLETED AND LEGIBLE)

Site Address: 6451 W. Diversey Ave. 1 of 1 applications

Sign Company: Sign Effects Rep Name: Gayle Miller

Phone (708) 932 - 2810 EXT N/A (Below: Building, streets and location of sign on lot or structure)
North

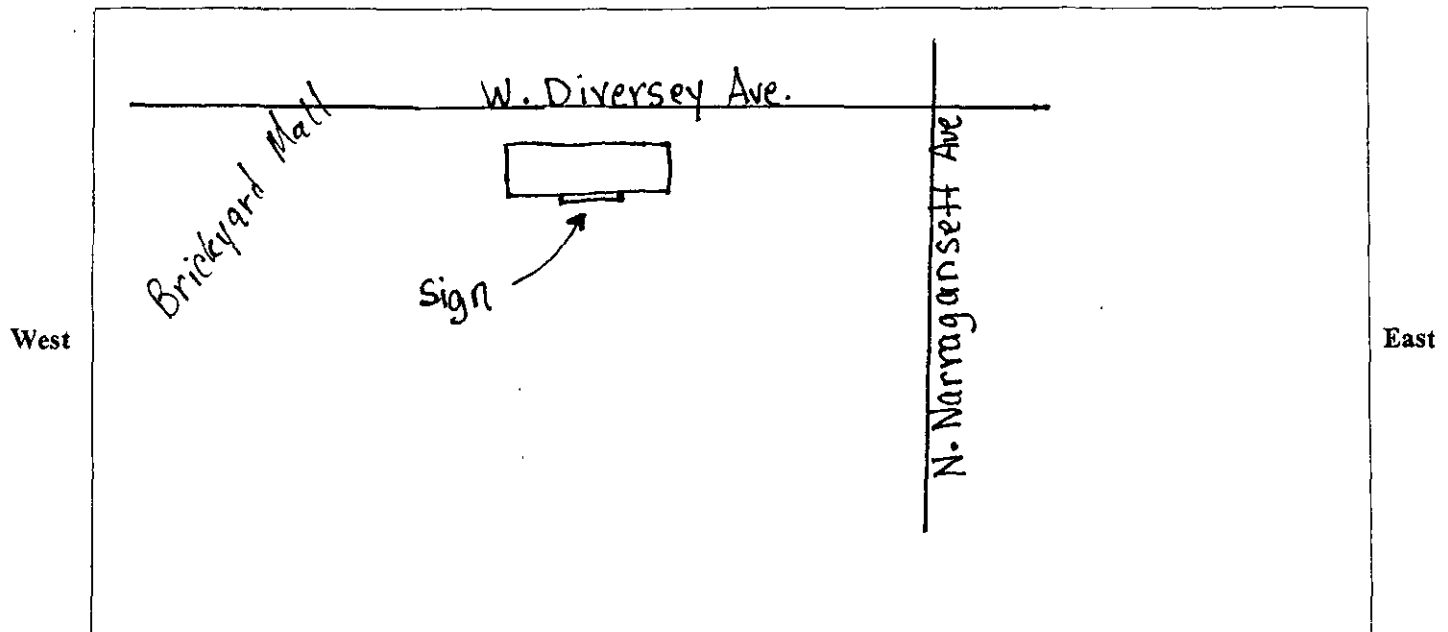

South

SIGN USE:

Bus. ID (On-premise) ☒

Business Lice. #

Advertising (Off-premise) ☐

PERMIT TYPE:

New Construction ☒

Change of Face

Previous Permit #

TYPE OF SIGN:

Flat Wall ☒

Freestanding ☐

Awning ☐

Marquee ☐

High Rise Building ☐

Projecting Private ☒

Projecting Public Way ☐

Public Way Use -Permit #

SIGN CHARACTERISTICS:

Non- Illuminated ☐

Illuminated ☒

Changing Image ☐

Video Display ☐

Flashing ☐

DISTANCE FROM:

Curb Line: 145'

Expressway, Toll Roads
or Major Route

(n/a if over 1000 ft) > 1000

Park (over 10 acres) > 1000

Residential Zone > 1000

Existing Off-premise on
same side of street: N/A

TOTAL SQUARE FOOTAGE:

Square footage of this proposed sign 162

Gross area of all proposed signs 162

Area of all existing signs

(not including proposed) on Zoning Lot 0

Signature: Gayle Miller

Date: 11-29-11