



Office of the Chicago City
Clerk



O2012-195

Office of the City Clerk

City Council Document Tracking Sheet

| | |
|---------------------------------|--|
| Meeting Date: | 1/18/2012 |
| Sponsor(s): | Reilly, Brendan (42) |
| Type: | Ordinance |
| Title: | Awning(s) for Einstein Brothers Bagels |
| Committee(s) Assignment: | Committee on Transportation and Public Way |

ORDINANCE
EINSTEIN BROTHERS BAGELS
Acct. No. 358324 - 2
Permit No. 1095440

Be It Ordained by the City Council of the City of Chicago:

SECTION 1. Permission and authority are hereby given and granted to EINSTEIN BROTHERS BAGELS, upon the terms and subject to the conditions of this ordinance to construct, install, maintain and use two (2) Awning(s) projecting over the public right-of-way adjacent to its premises known as 180 N. Michigan Ave..

Said Awning(s) at N. Michigan measure(s):

One (1) at fifteen point five (15.5) feet in length, and three point five (3.5) feet in width for a total of fifty-four point two five (54.25) square feet.

Said Awning(s) at N. Michigan measure(s):

One (1) at thirteen (13) feet in length, and two point five (2.5) feet in width for a total of thirty-two point five (32.5) square feet.

The location of said privilege shall be as shown on prints kept on file with the Department of Business Affairs and Consumer Protection and the Office of the City Clerk.

Said privilege shall be constructed in accordance with plans and specifications approved by the Zoning Department - Signs.

This grant of privilege in the public way shall be subject to the provisions of Section 10-28-015 and all other required provisions of the Municipal Code of Chicago.

The grantee shall pay to the City of Chicago as compensation for the privilege #1095440 herein granted the sum of one hundred (\$100.00) per annum in advance.

A 25% penalty will be added for payments received after due date.

The permit holder agrees to hold the City of Chicago harmless for any damage, relocation or replacement costs associated with damage, relocation or removal of private property caused by the City performing work in the public way.

Authority herein given and granted for a period of five (5) years from and after Date of Passage.

Alderman _____

Brendan Reilly 42nd Ward

C1

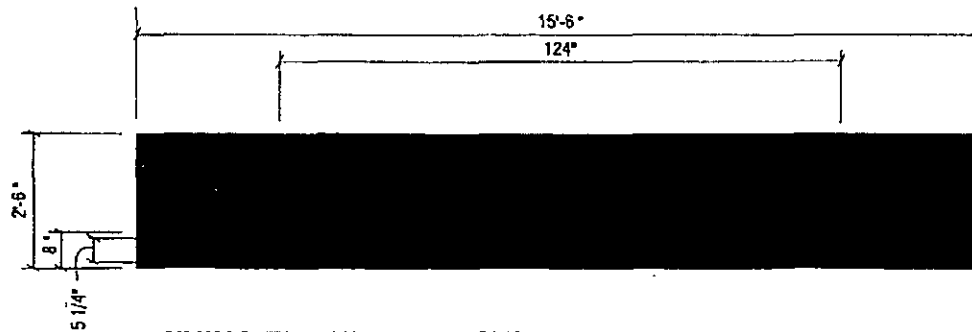

AWNING ELEVATION DETAIL

SCALE: 3/8" = 1'-0"

C2

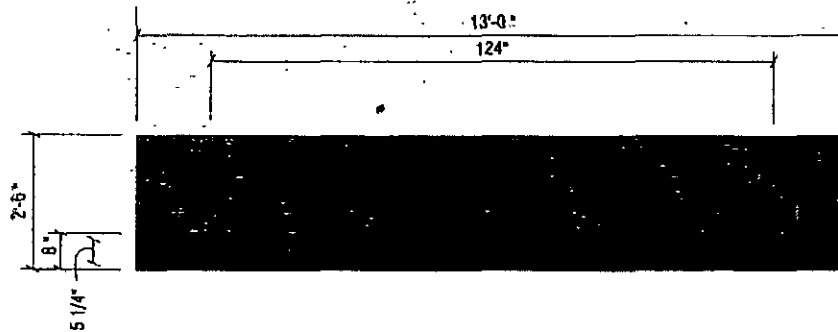

AWNING ELEVATION DETAIL

SCALE: 3/8" = 1'-0"

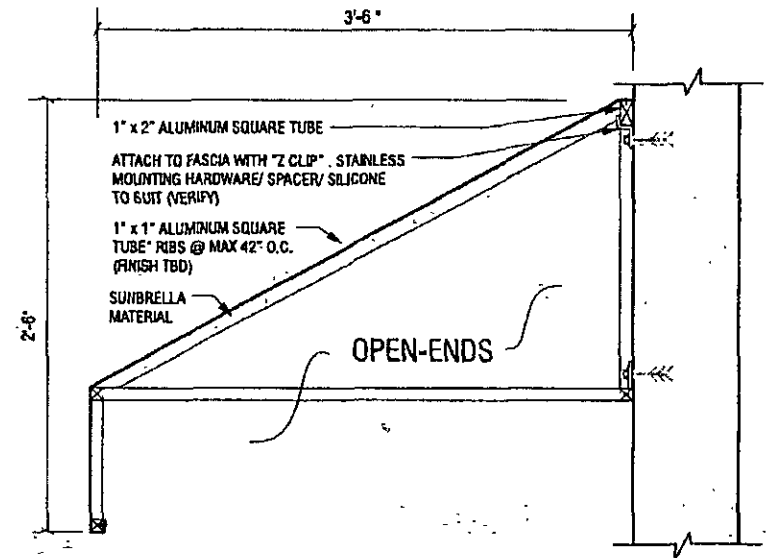

SECTION @ AWNING

SCALE: N.T.S.

| | |
|----------|--|
| AWNINGS | FABRIC AWNINGS W/ OPEN ENDS |
| TYPE | 'SUNBRELLA' BLACK 'SHED STYLE' / 8" BAND |
| FRAMING | OPEN-END ALUMINUM |
| MOUNTING | ATTACH TO FASCIA WITH "Z CLIP", STAINLESS MOUNTING HARDWARE/ SPACER/ SILICONE TO SUIT (VERIFY) |
| AVIARY | N/A |

EINSTEIN BROS. BAGELS

AWNING & SIGN CONTRACTORS
 110 North Public Square, Suite 2-5
 Angola, IN 46703
 (317) 666-0000

This is an original copyrighted drawing created by
 Awning & Sign Contractors. It is submitted for your
 exclusive use, in connection with a project being
 planned. It is not to be shown to anyone outside your
 organization, nor is it to be used, reproduced, copied
 or exhibited in any fashion. This drawing is the
 property of Awning & Sign Contractors.

| | | |
|-----------|--|------|
| REVISIONS | Rev1 10/25/10 Show rendering of blade sign on detail page | show |
| | Rev2 11/08/10 Show black panel and LED's. Remove blade signs | show |
| | | |
| | | |
| | | |
| | | |

| | | |
|------------------------|-------------------------------|-----------------|
| LOCATION | DRAWN BY: SMW | SCALE: AS NOTED |
| Einstein Bros Bagels | DRAWN: 10/11/10 | SALES: RZ |
| 180 North Michigan Ave | DWG#: Chicago IL N Michigan F | |
| Chicago, IL 60602 | JOB#: 2805 | SHT #: 1 of 1 |