



Office of the Chicago City
Clerk



Or2012-128

Office of the City Clerk

City Council Document Tracking Sheet

Meeting Date:	3/14/2012
Sponsor(s):	Fioretti, Bob (2)
Type:	Order
Title:	Issuance of permits for sign(s)/signboard(s) at 1412 S Blue Island Ave
Committee(s) Assignment:	Committee on Zoning, Landmarks and Building Standards

Committee on Buildings

(signs)

ORDERED, That the Commissioner of Buildings is hereby directed to issue a sign permit to: (Contractor's name and address)

American Sign Factory, LLC

1225 Bowes Road

Elgin IL 60123

for the erection of a sign/signboard over 24 feet in height and/or over 100 square feet (in area of one face) at: (Business NAME & ADDRESS)

Chicago Police Dept. 12th District

1412 S. Blue Island Ave.

Chicago IL 60608-2112

Dimensions: length 10' 11" height 20' 11"

height above grade/roof to top of sign 20' 11"

TOTAL SQUARE FOOT AREA 228

Such sign(s) shall comply with all applicable provisions of TITLE 17 of the Chicago Zoning Ordinance and all other applicable provisions of the Municipal Code of the City of Chicago governing the construction and maintenance of outdoor signs, signboards and structures.

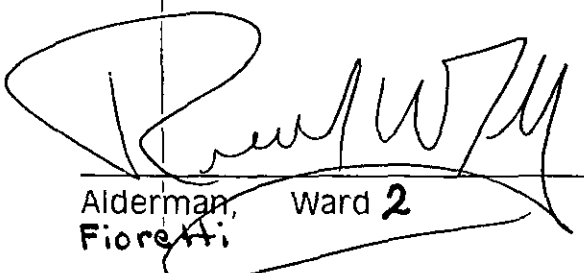

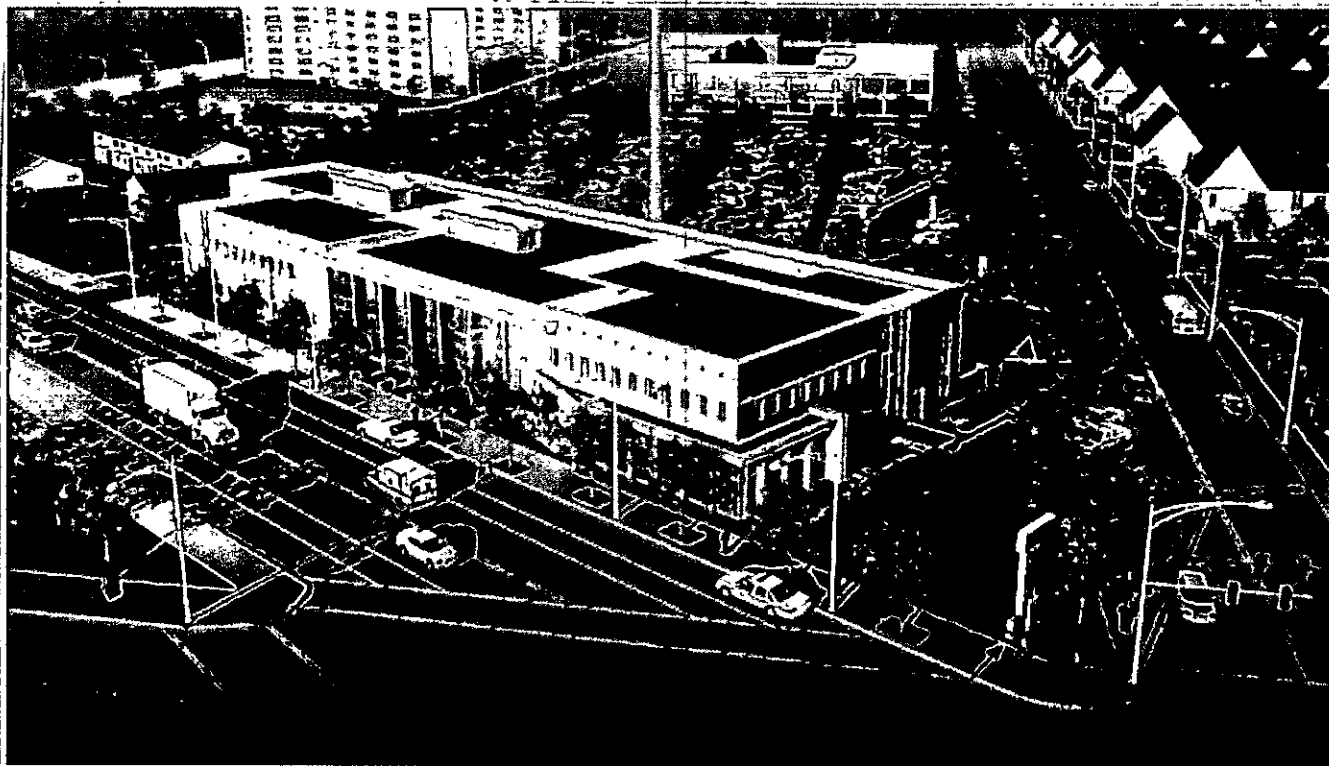
Alderman, Ward 2
Fioretti



→ Proposed Sign

Proposed
Sign
Location

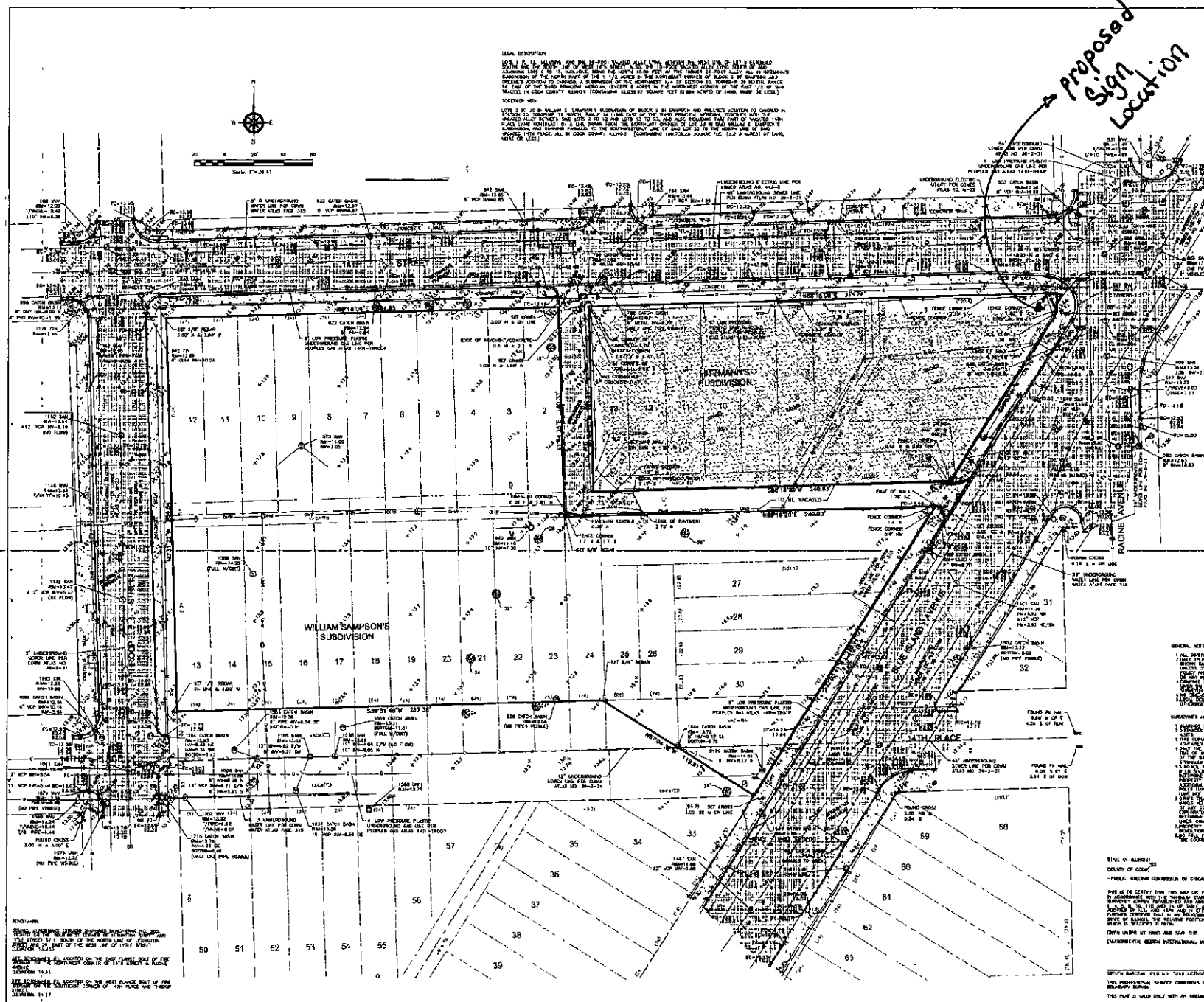
LEGEND	
1	ROAD WITH FENCE
2	ROAD WITH FENCE
3	ROAD WITH FENCE
4	ROAD WITH FENCE
5	ROAD WITH FENCE
6	ROAD WITH FENCE
7	ROAD WITH FENCE
8	ROAD WITH FENCE
9	ROAD WITH FENCE
10	ROAD WITH FENCE
11	ROAD WITH FENCE
12	ROAD WITH FENCE
13	ROAD WITH FENCE
14	ROAD WITH FENCE
15	ROAD WITH FENCE
16	ROAD WITH FENCE
17	ROAD WITH FENCE
18	ROAD WITH FENCE
19	ROAD WITH FENCE
20	ROAD WITH FENCE
21	ROAD WITH FENCE
22	ROAD WITH FENCE
23	ROAD WITH FENCE
24	ROAD WITH FENCE
25	ROAD WITH FENCE
26	ROAD WITH FENCE
27	ROAD WITH FENCE
28	ROAD WITH FENCE
29	ROAD WITH FENCE
30	ROAD WITH FENCE
31	ROAD WITH FENCE
32	ROAD WITH FENCE
33	ROAD WITH FENCE
34	ROAD WITH FENCE
35	ROAD WITH FENCE
36	ROAD WITH FENCE
37	ROAD WITH FENCE
38	ROAD WITH FENCE
39	ROAD WITH FENCE
40	ROAD WITH FENCE
41	ROAD WITH FENCE
42	ROAD WITH FENCE
43	ROAD WITH FENCE
44	ROAD WITH FENCE
45	ROAD WITH FENCE
46	ROAD WITH FENCE
47	ROAD WITH FENCE
48	ROAD WITH FENCE
49	ROAD WITH FENCE
50	ROAD WITH FENCE
51	ROAD WITH FENCE
52	ROAD WITH FENCE
53	ROAD WITH FENCE
54	ROAD WITH FENCE
55	ROAD WITH FENCE
56	ROAD WITH FENCE
57	ROAD WITH FENCE
58	ROAD WITH FENCE
59	ROAD WITH FENCE
60	ROAD WITH FENCE
61	ROAD WITH FENCE
62	ROAD WITH FENCE
63	ROAD WITH FENCE
64	ROAD WITH FENCE
65	ROAD WITH FENCE
66	ROAD WITH FENCE
67	ROAD WITH FENCE
68	ROAD WITH FENCE
69	ROAD WITH FENCE
70	ROAD WITH FENCE
71	ROAD WITH FENCE
72	ROAD WITH FENCE
73	ROAD WITH FENCE
74	ROAD WITH FENCE
75	ROAD WITH FENCE
76	ROAD WITH FENCE
77	ROAD WITH FENCE
78	ROAD WITH FENCE
79	ROAD WITH FENCE
80	ROAD WITH FENCE
81	ROAD WITH FENCE
82	ROAD WITH FENCE
83	ROAD WITH FENCE
84	ROAD WITH FENCE
85	ROAD WITH FENCE
86	ROAD WITH FENCE
87	ROAD WITH FENCE
88	ROAD WITH FENCE
89	ROAD WITH FENCE
90	ROAD WITH FENCE
91	ROAD WITH FENCE
92	ROAD WITH FENCE
93	ROAD WITH FENCE
94	ROAD WITH FENCE
95	ROAD WITH FENCE
96	ROAD WITH FENCE
97	ROAD WITH FENCE
98	ROAD WITH FENCE
99	ROAD WITH FENCE
100	ROAD WITH FENCE



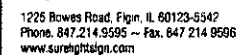

1412 S. Blue Island
Chicago, IL

CUSTOMER APPROVAL:

AUTHORIZED SIGNATURE

DATE _____

LANDLORD APPROVAL:

AUTHORIZED SIGNATURE

DATE _____

REPRESENTATIVE:

Scott Baker

AUTHORIZED SIGNATURE

DRAWN BY: Bill Marlow

DATE: 1.07.11

SCALE: $3/8" = 1'$

SHEET #. 1 of 5

DESIGN ORDER #: 11-2945

FILE NAME: CPD11-2945

REVISIONS:

1	7
2	8
3	9
4	10
5	11
6	12



SIGN SPECIFICATIONS:

QUANTITY: TWO (2) MONOCHROME EMC
PANELS w/ ALUMINUM SIGN
CABINET HOUSING

- A** FABRICATE ONE (1) DF 20mm MONochrome RED EMC (AF-3500-48x160-2V DAKTRONICS) 45.062" X 130.875" X 22". ATTACH EMC UNIT TO EXISTING STEEL & MASONRY PYLON SIGN. CONNECT ELECTRICAL & FIBER OPTIC DATA LINES TO FEEDS AS PROVIDED BY OTHERS.
- B** INSTALL 6" ALUMINUM LETTERS ON COLUMN.

"This Document is owned by, and the information contained in it is proprietary to, Sure Light Sign Company. By receipt hereof the holder agrees not to use the information, disclose it to any third party, nor reproduce this document without the prior written consent of Sure Light Sign Company. Holder also agrees to immediately return document upon request of Sure Light Sign Company."

© Copyright 2011 by Sure Light Sign Company

PD 896

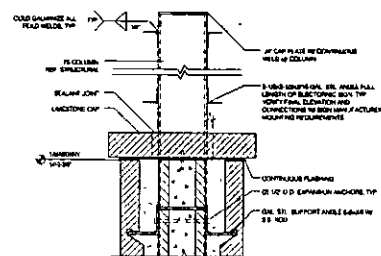
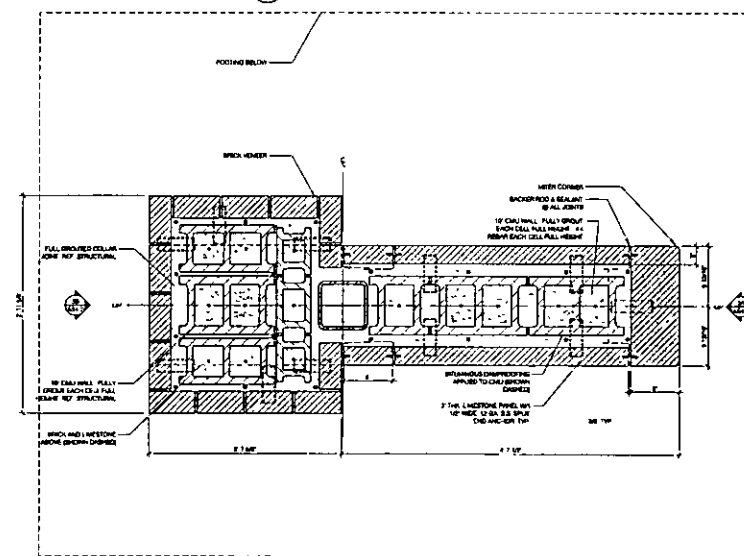
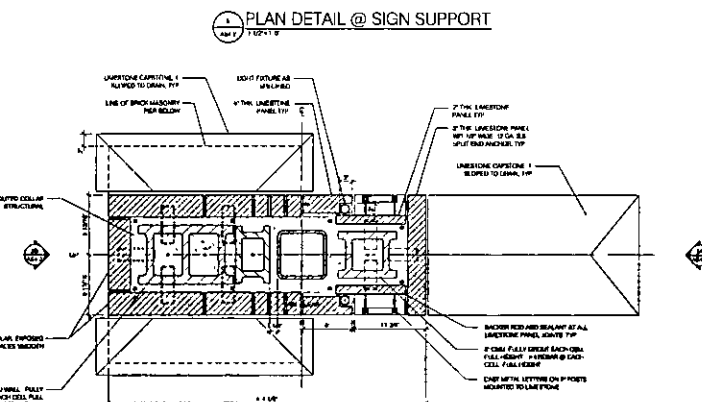
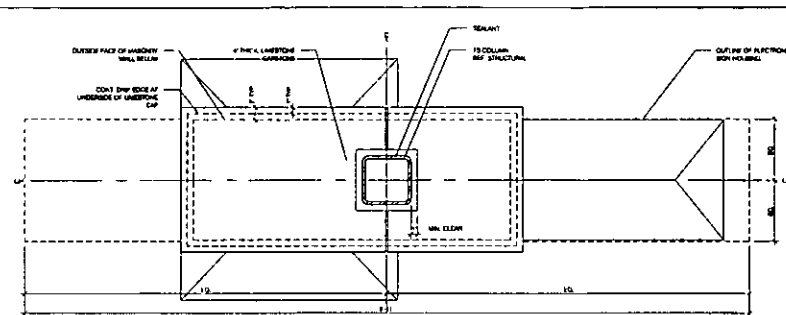
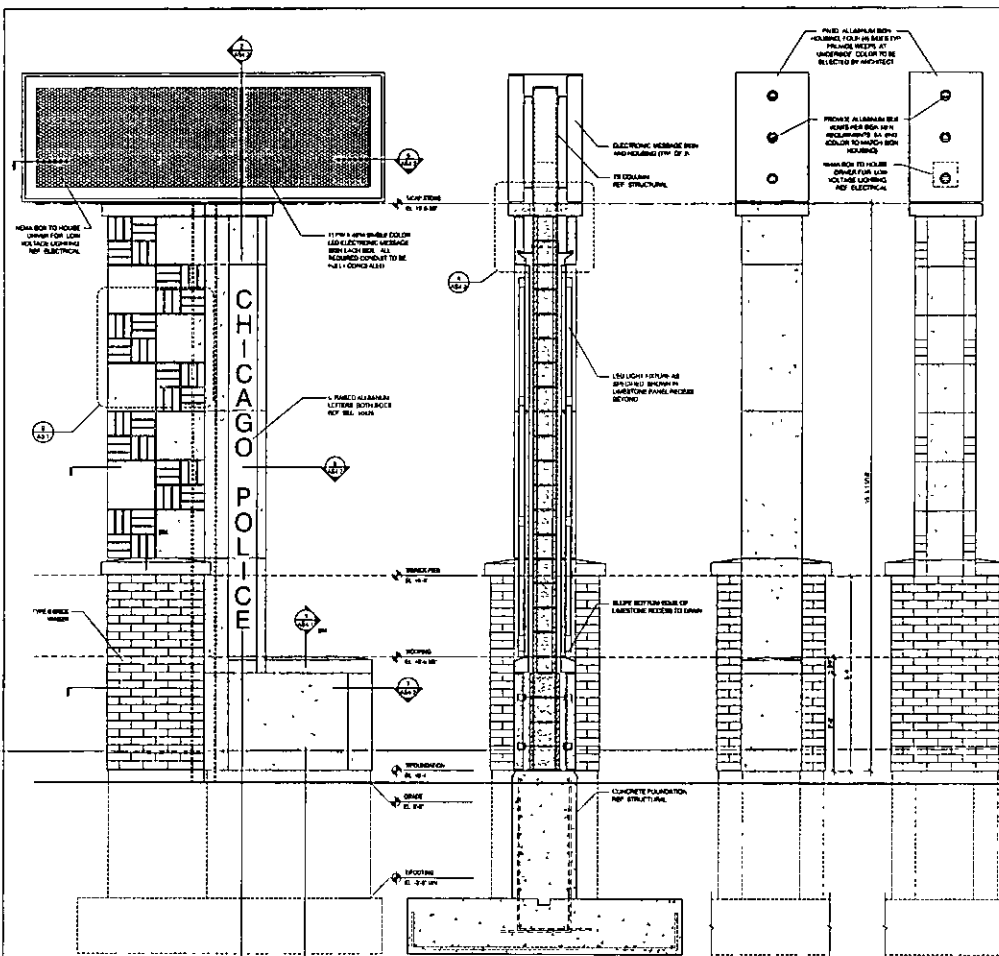



**12th DISTRICT
POLICE STATION
1412 S BLUE ISLAND AVENUE
CHICAGO, IL 60608**

CHICAGO POLICE DEPARTMENT
CAPITAL PROGRAM NEW CONSTRUCTION
CITY OF CHICAGO MAYOR ROBERT M. RAY



VOA ASSOCIATES, INC.
CHICAGO IL
ARCHITECT OF RECORD
TERRA ENGINEERING, LTD
CHICAGO IL
CHA ENGINEER

VOA ASSOCIATES, INC.
CHICAGO IL
LANDSCAPE ARCHITECT
MATRIX ENGINEERING, CORP
CHICAGO IL
STRUCTURAL ENGINEER
PRIMERICA
CHICAGO IL
MECHANICAL/ELECTRICAL/P. ENGINEER
CORRECT ELECTRONICS, INC
MORTONVILLE IL
SECURITY CONSULTANT

GROUND ENGINEERING CONSULTANTS, INC.
NORTHMOORE IL
GEOTECHNICAL CONSULTANT

ENVIRONMENTAL DESIGN INTERNATIONAL, INC.
CHICAGO IL
SURVEYOR
ENVIRONMENTAL CHARTERS

Rev	Description	Date
1	Issue For Bid	08/14/18
2	Issue For Construction Documents	08/14/18
3	Issue For Construction Documents	08/14/18
4	Issue For Construction Documents	08/14/18
5	Issue For Construction Documents	08/14/18
6	Issue For Construction Documents	08/14/18
7	Issue For Construction Documents	08/14/18
8	Issue For Construction Documents	08/14/18
9	Issue For Construction Documents	08/14/18
10	Issue For Construction Documents	08/14/18

REF: Project Name: 12th District Police Station
REF: Project No.: 1204-18
REF: Project No.: 1204-18
REF: Project No.: 1204-18

ENLARGED PLANS, SECTIONS, AND DETAILS

AS4.2



1225 Bowes Road, Elgin, IL 60123-5542
Phone: 847 214 9595 -- Fax: 847 214 9596
www.surelightsign.com

PROJECT:



1412 S. Blue Island
Chicago, IL

CUSTOMER APPROVAL:

AUTHORIZED SIGNATURE

DATE

LANDLORD APPROVAL:

AUTHORIZED SIGNATURE

DATE

REPRESENTATIVE:

Scott Baker

AUTHORIZED SIGNATURE

DRAWN BY: Bill Marlow

DATE: 1.07.11

SCALE: 1.50" = 1'

SHEET #: 2 of 5

DESIGN ORDER #: 11-2945

FILE NAME: CPD11-2945

REVISIONS:

1	7
2	8
3	9
4	10
5	11
6	12

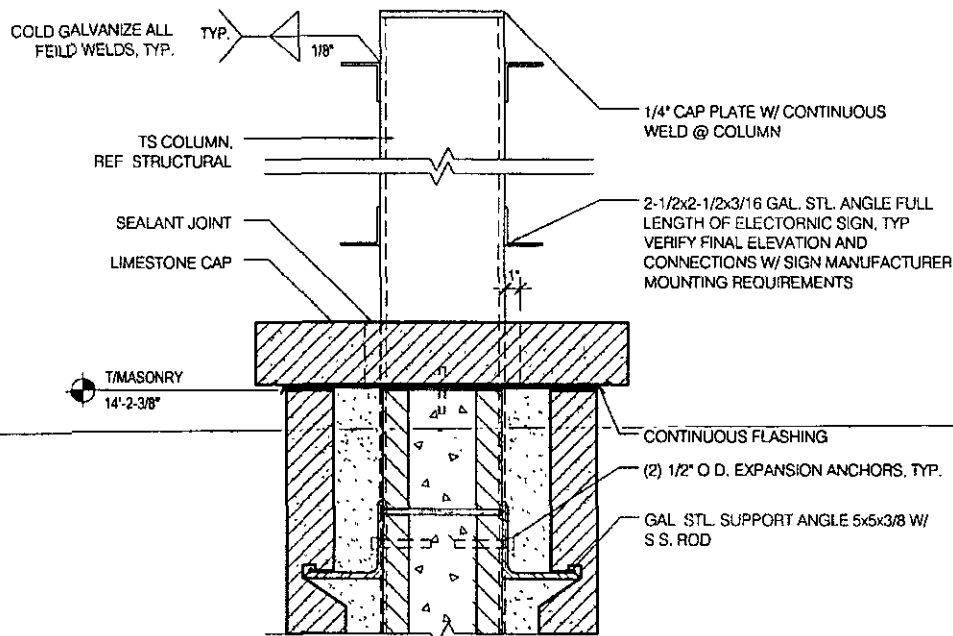

DETAIL @ SIGN SUPPORT
1 1/2" = 1'-0"





1225 Bowes Road, Elgin, IL 60123-5542
Phone: 847 214 9595 — Fax: 847 214 9596
www.surelightsign.com

PROJECT:



1412 S. Blue Island
Chicago, IL

CUSTOMER APPROVAL:

AUTHORIZED SIGNATURE

DATE

LANDLORD APPROVAL:

AUTHORIZED SIGNATURE

DATE

REPRESENTATIVE:

Scott Baker

AUTHORIZED SIGNATURE

DRAWN BY: Bill Marlow

DATE: 1.07.11

SCALE: 3/4" = 1'

SHEET #: 3 of 5

DESIGN ORDER #: 11-2945

FILE NAME: CPD11-2945

REVISIONS:

1	7
2	8
3	9
4	10
5	11
6	12

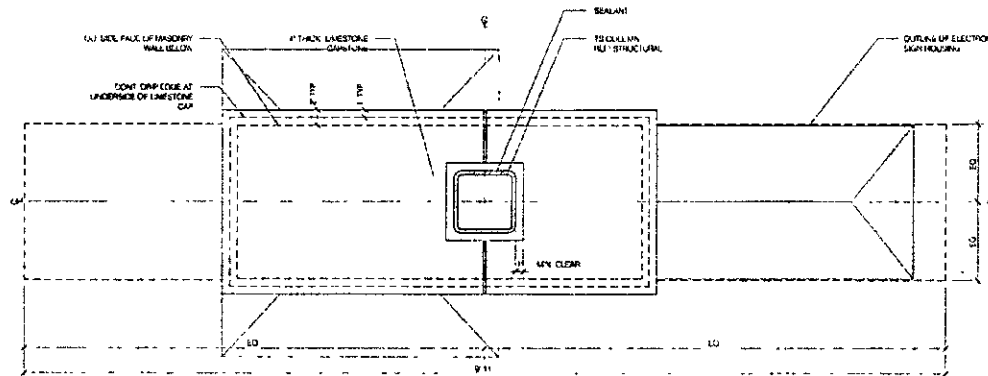

PLAN DETAIL @ SIGN SUPPORT
3/4" = 1'-0"

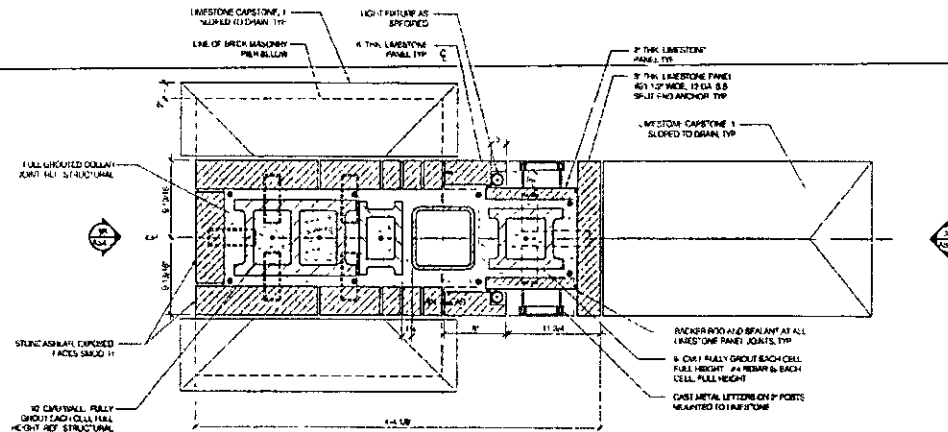

PLAN DETAIL @ MASONRY COLUMN
3/4" = 1'-0"





1225 Bowes Road, Elgin, IL 60120-5542
Phone: 847.214.9595 ~ Fax: 847.214.9596
www.surelightsign.com

PROJECT:



1412 S. Blue Island
Chicago, IL

CUSTOMER APPROVAL:

AUTHORIZED SIGNATURE

DATE

LANDLORD APPROVAL:

AUTHORIZED SIGNATURE

DATE

REPRESENTATIVE:

Scott Baker

AUTHORIZED SIGNATURE

DRAWN BY: Bill Marlow

DATE: 1.07.11

SCALE: 1" = 1'

SHEET #: 4 of 5

DESIGN ORDER #: 11-2945

FILE NAME: CPD11-2945

REVISIONS:

1	7
2	8
3	9
4	10
5	11
6	12

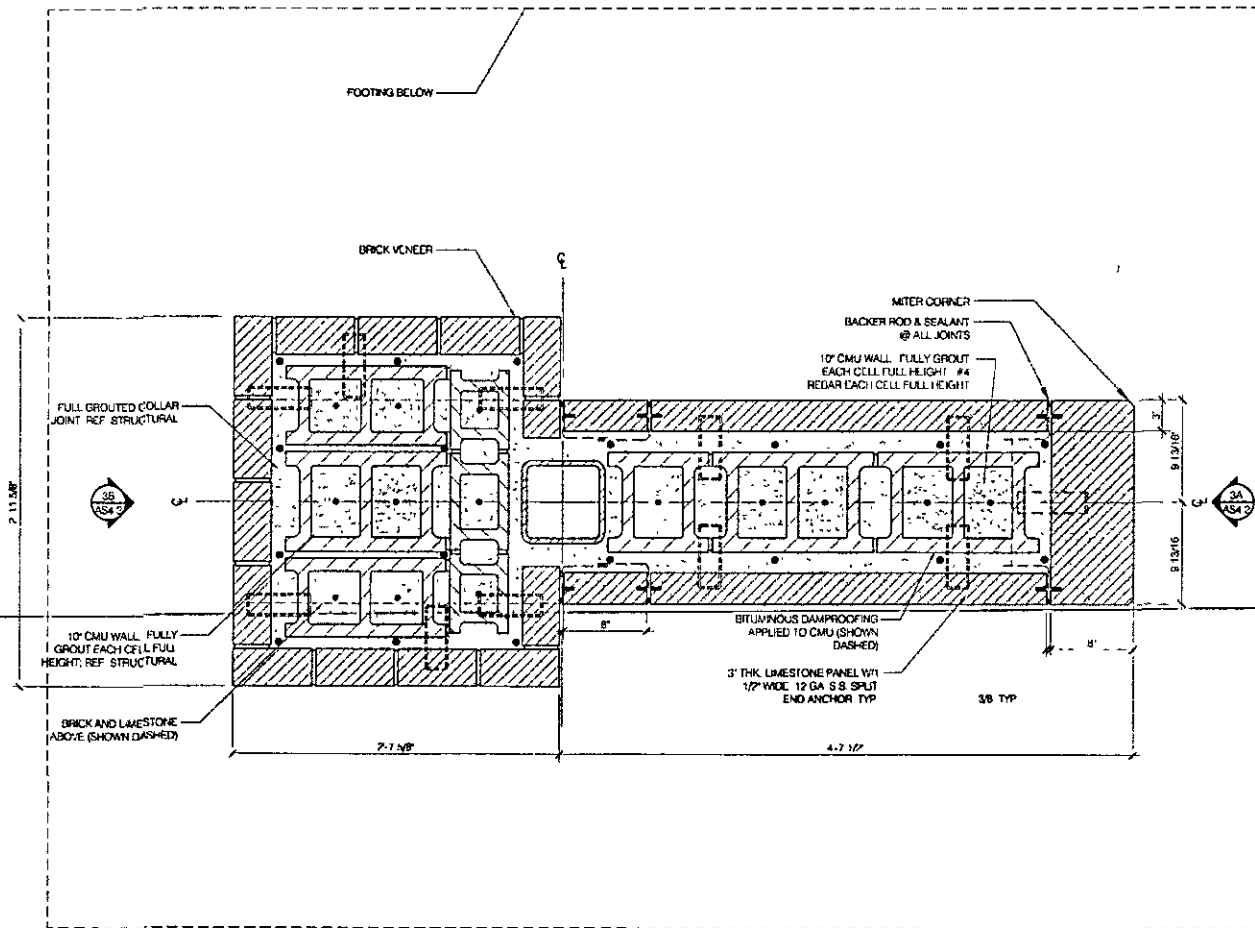

PLAN DETAIL @ MASONRY COLUMN
1" = 1'-0"

