



Office of the Chicago City
Clerk



Or2012-130

Office of the City Clerk

City Council Document Tracking Sheet

Meeting Date:	3/14/2012
Sponsor(s):	Tunney, Thomas (44)
Type:	Order
Title:	Issuance of permits for sign(s)/signboard(s) at 836 W Wellington Ave - 215 sq ft
Committee(s) Assignment:	Committee on Zoning, Landmarks and Building Standards

COMMITTEE ON ZONING, LANDMARKS & BUILDING STANDARDS

(signs)

ORDERED, That the Commissioner of Buildings is hereby directed to issue a sign permit to:

**Poblocki Sign Company
922 S. 70th Street
West Allis, WI 53214**

For the erection of a sign/signboard over 100 square feet (in area of one fact) at:

**Advocate Illinois Masonic Medical Center
836 W. Wellington
Chicago, IL 60657**

Dimensions: Length: 38'-0" Height: 5'-8" (West Elevation)

Height above grade/roof to top of sign: 35'-0"

TOTAL SQUARE FOOT AREA: 215 sq ft.

Such sign(s) shall comply with all applicable provisions of TITLE 17 of the Chicago Zoning Ordinance and all other applicable provisions of the Municipal Code of the CITY OF CHICAGO governing the construction and maintenance of outdoor sign, signboards and structures.

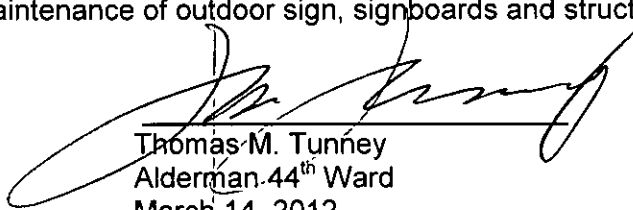

Thomas M. Tunney
Alderman 44th Ward
March 14, 2012

LETTERS (Illuminated)

C

QUANTITY

☐ 1 ☐ 2 ☐ 3 ☐ 4 ☐ Other

SURVEY

☐ N/A ☒ Required ☐ Completed

VOLTAGE

☒ 120v ☐ 277v ☐ Other

☒ 2" deep Back-Lit

☒ Stool off 1 1/2"

LED

LED BV-flex-N-SV-60-White

V1 Translucent VT Vinyl
Lt. Purple & diffusers
Fully Illuminated Cross

V2 Opaque Vinyl
Purple

V3 Opaque Vinyl
White Matte

V4 Vinyl
Lt. Blue

V5 Opaque Vinyl
Black Matte

V6 Translucent Vinyl
Red

V7 Opaque Vinyl
Lt. Silver Metallic

V8 Translucent Vinyl
Smoke Grey

V11 Reflective Vinyl
Lt. Purple

V13 Reflective Vinyl
White

V16 Reflective Vinyl
Red

P1 Paint Lt. Purple

P2 Paint Purple

P3 Paint Pro-White
Satin Finish

P4 Paint Blue

P5 Paint Black

P6 Paint Red

P7 Paint Lt. Silver Metallic

P8 Paint Dk. Silver Metallic

P9 Paint Pro-White
Suede Finish

A2 Clear Acrylic
Thickness Varies

A3 White Acrylic
Thickness Varies

M1 Perforated stainless steel
1/4" holes on 3/8" centers
Staggered pattern with vertical row
M17 even

Program Font: Vera Humana 95

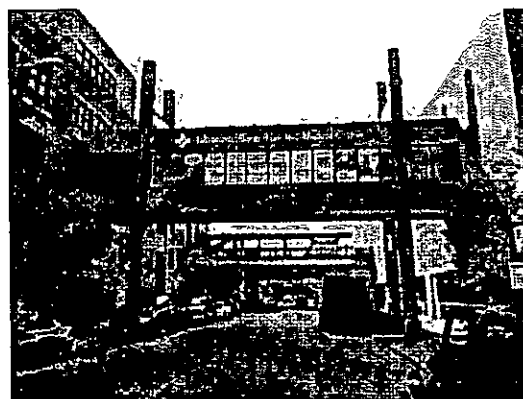

Location C-105

60' inside property

35' above grade

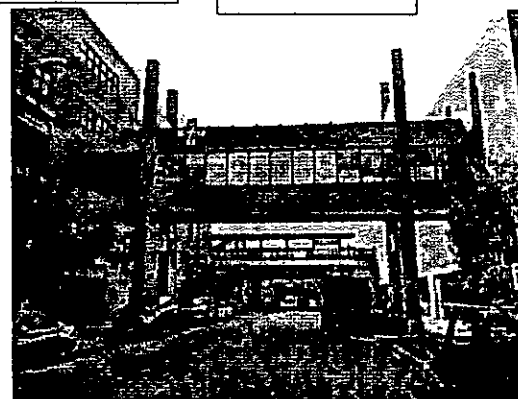

proposed sign replacement

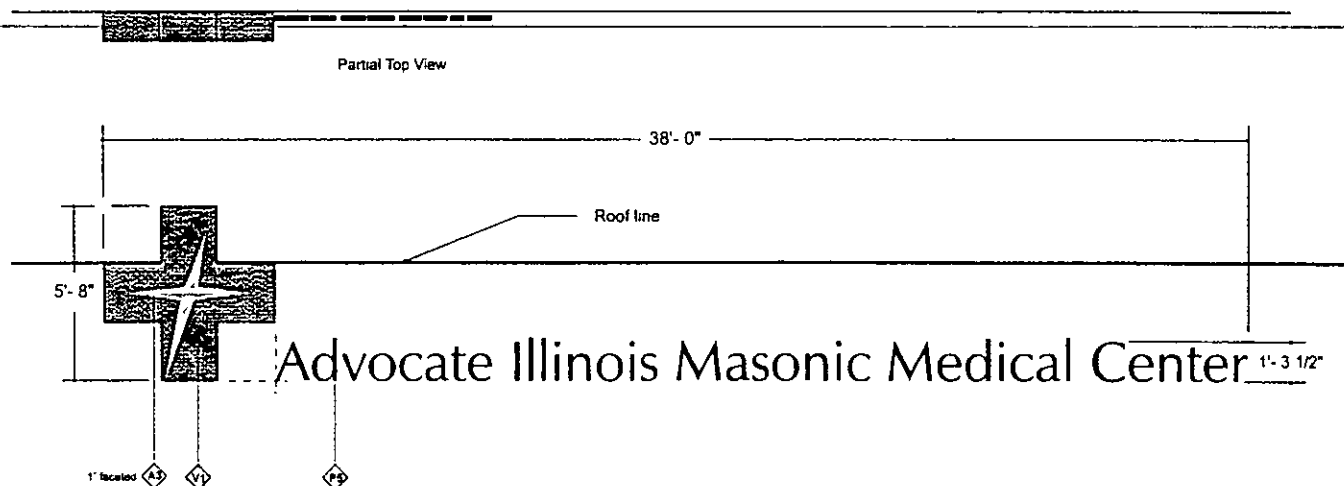

POBLOCKI
SIGN COMPANY

414 483 4810 Fax 414 483 3478
922 S 78th St. West Allis WI 53214

POBLOCKI.COM

PROJECT:

Advocate Health Care

Advocate Advocate Medical Center
8 to W. Wellington Avenue
Chicago, IL 60657

This document represents only an approximation
of material colors specified. Actual product colors
may vary from this print or digital image.

CUSTOMER APPROVAL

AUTHORIZED SIGNATURE

DATE

WORK ORDER NO.

J54454-

REVISION NO.

03 lbs 02/10/12 size change

MISSING INFORMATION

- ☐ Color (s)
- ☐ Copy
- ☐ Accurate size (s)
- ☐ Clean artwork
- ☐ Other

REPRESENTATIVE

Jim Maertz

DRAWN BY

lbs

DATE

11/16/11

SCALE

3/16" = 1'-0"

SHEET

C_105

DRAWING NO

54454

THIS DOCUMENT IS OWNED BY AND THE INFORMATION CONTAINED IN IT IS PROPRIETARY TO POBLOCKI SIGN COMPANY LLC. BY RECEIPT HEREOF THE HOLDER AGREES NOT TO USE THE INFORMATION, DISCLOSE IT TO ANY THIRD PARTY, NOR REPRODUCE THIS DOCUMENT WITHOUT THE PRIOR WRITTEN CONSENT OF POBLOCKI SIGN COMPANY LLC. HOLDER ALSO AGREES TO IMMEDIATELY RETURN THIS DOCUMENT UPON REQUEST OF POBLOCKI SIGN COMPANY, LLC.

© Copyright By Poblocki Sign Company LLC.