



Office of the Chicago City  
Clerk



O2012-3813

Office of the City Clerk

City Council Document Tracking Sheet

<b>Meeting Date:</b>	6/6/2012
<b>Sponsor(s):</b>	Fioretti, Bob (2)
<b>Type:</b>	Ordinance
<b>Title:</b>	Awning(s) for Secur Care Self Storage
<b>Committee(s) Assignment:</b>	Committee on Transportation and Public Way

ORDINANCE  
SECUR CARE SELF STORAGE  
Acct. No. 366028 - 2  
Permit No. 1101149

*Be It Ordained by the City Council of the City of Chicago:*

SECTION 1. Permission and authority are hereby given and granted to SECUR CARE SELF STORAGE, upon the terms and subject to the conditions of this ordinance to construct, install, maintain and use one (1) Awning(s) projecting over the public right-of-way adjacent to its premises known as 901 W. Adams St..

Said Awning(s) at W. Adams Street measure(s):

One (1) at thirty-nine (39) feet in length, and five (5) feet in width for a total of one hundred ninety-five (195) square feet.

The location of said privilege shall be as shown on prints kept on file with the Department of Business Affairs and Consumer Protection and the Office of the City Clerk.

Said privilege shall be constructed in accordance with plans and specifications approved by the Zoning Department - Signs.

This grant of privilege in the public way shall be subject to the provisions of Section 10-28-015 and all other required provisions of the Municipal Code of Chicago.

The grantee shall pay to the City of Chicago as compensation for the privilege #1101149 herein granted the sum of sixty-four (\$64.00) per annum in advance.

A 25% penalty will be added for payments received after due date.

The permit holder agrees to hold the City of Chicago harmless for any damage, relocation or replacement costs associated with damage, relocation or removal of private property caused by the City performing work in the public way.

Authority herein given and granted for a period of five (5) years from and after Date of Passage.

Alderman

  
Bob Fioretti 2nd Ward

SIGN

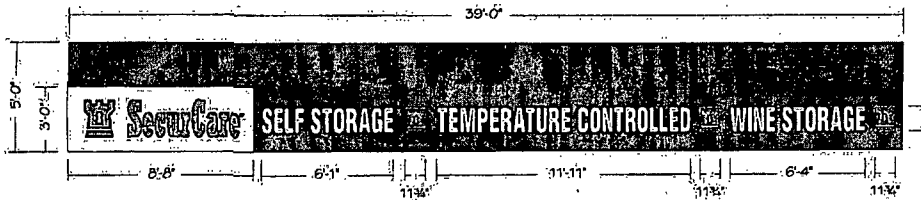

(1) 5'-0" x 39'-0" x 5'-0" Fabricated Metal Awning

Fabricated Metal Awning, Painted Satin Black.  
Logo Graphics are Digitally Printed on White Vinyl Applied.  
Copy is 3M 220:15 Bright Yellow Vinyl Applied.  
Castle Graphics are Digitally Printed on White Vinyl Applied.  
Install Above Entrance.

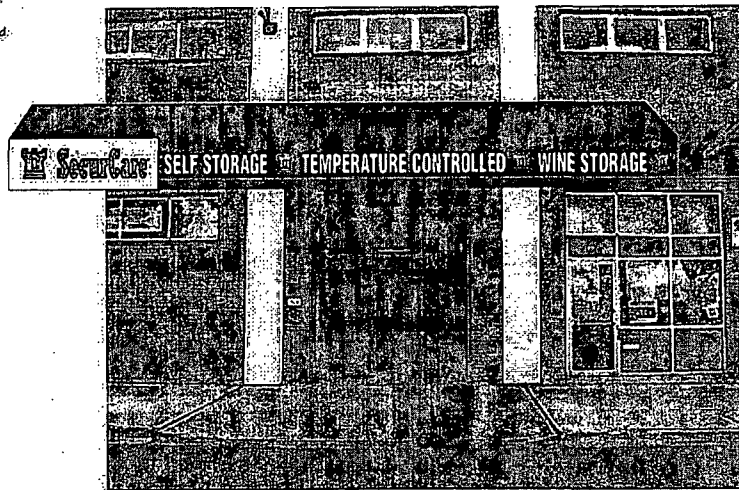

**Parvin-Clauss**  
SIGN COMPANY

Design • Fabrication • Installation • Maintenance  
1111 Lake Street • Suite 100 • Chicago, IL 60606  
Tel: 312.467.1111 • Fax: 312.467.1112  
www.parvin-clauss.com

**PROJECT:**



901 W. Adams  
Chicago, IL

**CUSTOMER APPROVAL:**

DATE \_\_\_\_\_

AUTHORIZED SIGNATURE \_\_\_\_\_

REPRESENTATIVE Brian Newton

DRAWN BY Bill Marlow

DATE 9.6.11

SCALE 1/4" = 1'

SHEET NO. 3 of 5

WORK ORDER 64678

FILE NAME scs64678

PRINT INFO \_\_\_\_\_

**REVISIONS:**

1. 9.8.11

2. 10.04.11

3. 10.07.11

4. 12.16.11

5. 2.23.12

6. \_\_\_\_\_

7. \_\_\_\_\_

8. \_\_\_\_\_

9. \_\_\_\_\_

10. \_\_\_\_\_



This Document is owned by, and the information contained in it is proprietary to, Parvin-Clauss Sign Company. By receipt hereof, the holder agrees not to use the information, disclose it to any third party, or reproduce this document without the prior written consent of Parvin-Clauss Sign Company. Holder also agrees to immediately return this document upon request of Parvin-Clauss Sign Company.

© Copyright 2011 by Parvin-Clauss Sign Co.