



Office of the Chicago City  
Clerk



O2012-4146

Office of the City Clerk

City Council Document Tracking Sheet

|                                 |  |
|---------------------------------|--|
| <b>Meeting Date:</b>            | 6/6/2012   |
| <b>Sponsor(s):</b>              | Colón, Rey (35)  |
| <b>Type:</b>                    | Ordinance  |
| <b>Title:</b>                   | Grant(s) of privilege in public way for Starbucks Coffee No.<br>2492 |
| <b>Committee(s) Assignment:</b> | Committee on Transportation and Public Way                           |

ORDINANCE  
STARBUCKS COFFEE #2492  
Acct. No. 63414 - 76  
Permit No. 1100635

*Be It Ordained by the City Council of the City of Chicago:*

SECTION 1. Permission and authority are hereby given and granted to STARBUCKS COFFEE #2492, upon the terms and subject to the conditions of this ordinance to maintain and use two (2) sign(s) projecting over the public right-of-way attached to its premises known as 2543 N. California Ave..

Said sign structure(s) measures as follows; along N. California Avenue:

One (1) at three point three three (3.33) feet in length, two point three three (2.33) feet in height and ten (10) feet above grade level.

One (1) at two (2) feet in length, two (2) feet in height and twelve (12) feet above grade level.

The location of said privilege shall be as shown on prints kept on file with the Department of Business Affairs and Consumer Protection and the Office of the City Clerk.

Said privilege shall be constructed in accordance with plans and specifications approved by the Department of Transportation (Division of Project Development) and Zoning Department - Signs.

This grant of privilege in the public way shall be subject to the provisions of Section 10-28-015 and all other required provisions of the Municipal Code of Chicago.

The grantee shall pay to the City of Chicago as compensation for the privilege #1100635 herein granted the sum of one hundred seventy-five (\$175.00) per annum in advance.

A 25% penalty will be added for payments received after due date.

The permit holder agrees to hold the City of Chicago harmless for any damage, relocation or replacement costs associated with damage, relocation or removal of private property caused by the City performing work in the public way.

Authority herein given and granted for a period of five (5) years from and after Date of Passage.

  
Alderman \_\_\_\_\_  
Reynaldo Colon 35<sup>th</sup> Ward

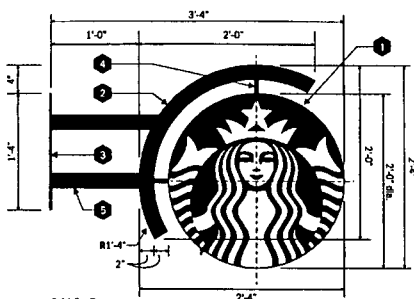

3.14 Sq. Ft.

**FRONT ELEVATION**  
SCALE: 1" = 1'

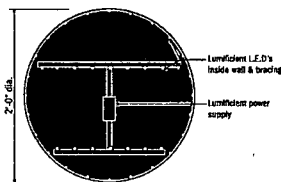

**LED LAYOUT**  
**ELEVATION DETAIL**  
SCALE: 1" = 1'



**SIDE ELEVATION**  
SCALE: 1" = 1'

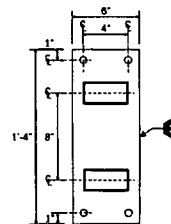

**BASEPLATE DETAIL**  
SCALE: 1/4" = 1'

#### SIGN SPECIFICATIONS:

- 1 D/F Internally Illuminated Cabinet  
Return Material: .125" rolled aluminum  
Return Finish: Painted GGP Matte Black  
Return Depth: 4"  
Face Material: 3/16" thick acrylic  
Face Finish: #328 White  
Graphics: Applied Arton-76 Trans Holly Green vinyl  
L.E.D. Color: White  
L.E.D. Type: Luminescent L.E.D.  
L.E.D. Connection: 18/3 Class 2 Plenum Wire (#25303R)  
Trim Cap: 1" Black  
Power Supply: Self contained Luminescent Power Supply
- 2 Custom Fabricated Aluminum Bracket  
Bracket Material: .125" rolled aluminum outside & sides;  
rolled .080" aluminum inside  
Bracket Finish: Painted GGP Matte Black
- 3 Aluminum Baseplate  
Baseplate Material: 1/4" thick aluminum base plate  
Baseplate Finish: Painted GGP Matte Black
- 4 Aluminum Spacer / Conduit  
Spacer Material: 1/2" dia. aluminum tube spacer / conduit  
Spacer Finish: Painted GGP Matte Black
- 5 Horizontal Aluminum Supports  
Support Material: 2" x 4" x 1/8" aluminum tubing  
Support Finish: Painted GGP Matte Black
- 6 Install  
Install Method: Exact method of attachment TBD per location (survey required)

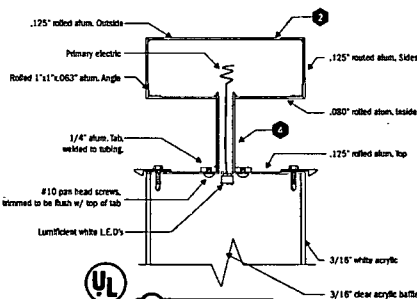

**SECTION DETAIL**  
SCALE: NTS

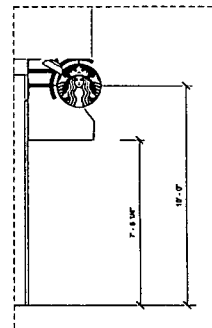

**ELEVATION DETAIL North**  
SCALE: 1/4" = 1'

|   |                              |
|---|------------------------------|
| <b>GABLE SIGNS</b><br>www.gablesigns.com  |                              |
| 1440 Post Street Road, Baltimore, Maryland 21208<br>Phone: 410.268.8400 Fax: 410.437.8288 |                              |
| CUSTOMER NAME<br><b>Starbucks Coffee Company</b>  |                              |
| PROJECT NUMBER<br><b>773.772.9357</b>   |                              |
| SHEET/PROJECT NAME<br><b>Starbucks Coffee #2492</b>                                       |                              |
| CITY/STATE<br><b>CHICAGO, IL</b>  | DATE<br><b>03/18/12</b>      |
| DESIGNER<br><b>ALBINO</b>   | APPROVED BY<br><b>ALBINO</b> |
| DATE<br><b>03/18/12</b>   | COMPLETION DATE              |
| REVISION HISTORY  |                              |
| 2   | 03/05/12 0836LC              |
| 1   | 02/18/12 0786LC              |
| REV. # REVISION DATE DRAWING # REPLACES   |                              |
| ELECTRICAL #10/11/12  |                              |
| NO. TYPE  | DATE                         |
| DATE MANAGED BY   |                              |
| POWER CELL  | THIRD CHECK                  |
| APPROVED  | BY                           |
| CLIENT/OWNER APPROVAL   | DATE                         |
| CLIENT SIGNATURE  | DATE                         |
| LAMPED SIGNATURE  | DATE                         |

|  |                               |
|--|-------------------------------|
| DATE TYPE<br><b>ID-13159-Evolved:<br/>24" D/F Illuminated<br/>Blade Sign</b> | REV<br><b>1</b>               |
| DRAWING NUMBER<br><b>11845SR</b>   | SHEET NUMBER<br><b>2 of 4</b> |

COLORS PORTAYNED ARE REPRESENTATIONAL, UNLESS NOTED, ACTUAL COLOR SAMPLES AVAILABLE UPON REQUEST.

This drawing remains the exclusive property of Gable Signs & Graphics, Inc. It is submitted for your consideration in the purchase of the product(s) manufactured according to these plans. This design cannot be copied in whole or in part, stored or exhibited in any manner without written permission of Gable Signs & Graphics, Inc. Drawings are preliminary copyright artwork supplied by client.



**06/06/2012**

Alderman **Reynaldo Colon**  
Ward # **35**  
City of Chicago  
City Hall, Room **203**  
121 North LaSalle Street  
Chicago, Illinois 60602

Re: An ordinance to use and maintain a portion of the public right-of-way for **two (2) sign(s)** for  
**STARBUCKS COFFEE #2492**, adjacent to the premises known as **2543 N. California Ave..**

Dear Alderman **Reynaldo Colon**:

The applicant referenced above has requested the use of the public right-of-way for a **sign(s)**. An ordinance has been prepared by the Department of Business Affairs and Consumer Protection – Business Assistance Center - Public Way Use Unit for presentation to the City Council. Because this request was made for properties located in your ward, as approved by you as per the attached, I respectfully request that you introduce the attached ordinance at the next City Council meeting.

If you have any questions regarding this ordinance, please contact Anthony Bertuca at (312) 744-5506.

**Department of Business Affairs and Consumer Protection**