



Office of the Chicago City
Clerk



Or2012-396

Office of the City Clerk

City Council Document Tracking Sheet

Meeting Date:	6/27/2012
Sponsor(s):	Burns, William D. (4)
Type:	Order
Title:	Issuance of permits for sign(s)/signboard(s) at 5238 S Harper Ave - blade sign
Committee(s) Assignment:	Committee on Zoning, Landmarks and Building Standards

City Council
Meeting Date: 6-27-2012
Committee on Buildings

(signs)

ORDERED, That the Commissioner of Buildings is hereby directed to
issue a sign permit to: (Contractor's name and address)

Flashtric Signs, Inc., 3434 N. Cicero Avenue, Chicago Illinois 60641

for the erection of a sign / signboard over 24 feet in height and / or over 100
square feet (in area of one face) at: (Business NAME & ADDRESS)

Premises Address for Sign: 5238 South Harper Avenue, Chicago Illinois 60615

Business/Tenant Name: Harper Theater (Site Owner/Landlord is Lake Park Associates)

Sign Type: Blade Sign (Application 100447100)

Dimensions: Length 4'-6" Height 24'-0"

Height above grade / roof to top of sign 42'-10"

TOTAL SQUARE FOOT AREA 108 s.f.

Such sign(s) shall comply with all applicable provisions of TITLE 17 of the
Chicago Zoning Ordinance and all other applicable provisions of the Municipal
Code of the City of Chicago governing the construction and maintenance of
outdoor signs, signboards and structures.



Alderman, 4th Ward

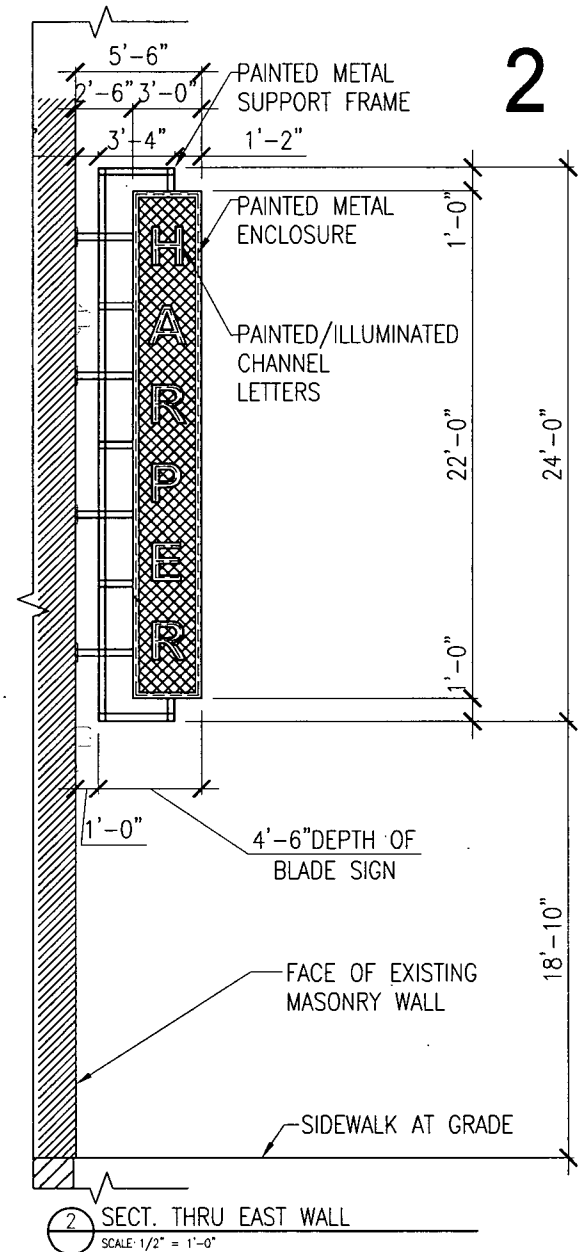

PROJECT NUMBER: 10053

CITY OF CHICAGO DEPARTMENT OF BUILDINGS

Sign Permit Application

APPROVAL NUMBER	APPLICATION NUMBER 100447100	ANNUAL FEE	WORK CODE	DRAWINGS ATTACHED <input type="checkbox"/> YES <input type="checkbox"/> NO
-----------------	---------------------------------	------------	-----------	--

DATE OF APPLICATION 06/27/2012		TYPE OF SIGN FLAT OR BOX						
ADDRESS OF SIGN 5238 S HARPER AVE, 60615-		LENGTH	FT 4	IN. 6	HEIGHT	FT. 24	IN 0	
BUILDING	ORIGINAL PERMIT NUMBER	AREA	SQ. FT. 108	WEIGHT	LBS. 999			
TYPE OF PERMIT NEW CONSTRUCTION (SIGN)		SIGN HEIGHT ABOVE GRADE/ROOF					FT. 18	
PAYER OF ANNUAL INSPECTION DENNIS, JON 1658 E 53RD ST CHICAGO, IL 60615 (773)702-1421								
SIGN MANUFACTURER POBLOCKI								
ADDRESS WHERE SIGN CAN BE SEEN PRIOR TO ERECTION								
TICKET NUMBER 0	REINSPECTION CONTROL NUMBER							
TYPE OF SUPPORT FOR SIGN BUILDING								
SIGN BOARD SUPPORT MEMBERS STEEL								
ANNUAL FEE		<div style="border: 1px solid black; padding: 5px; width: 100%;"> <u>Check # for Zoning</u> </div> <div style="border: 1px solid black; padding: 5px; width: 100%;"> <u>Check # for DCAP</u> </div>						
CONSTRUCTION FEE								200.00
1017 B FEE								
TOTAL FEE								200.00
AMOUNT PAID								200.00
BALANCE DUE								

SHAPE OF SIGN REGULAR		SIGN WILL READ HARPER	
NO. OF LAMPS 1		TOTAL WATTAGE 120	
TYPE OF LAMP OTHER			
NO. OF BALLAST/TRANSFORMERS 3		INPUT OF TRANSFORMERS 120	
CONTRACTOR WILL INSTALL		<input checked="" type="checkbox"/> FEEDERS <input checked="" type="checkbox"/> CUSTOMER LEADS	
TYPE OF SWITCH KNIFE			
LOCATION OF SWITCH OUTSIDE SIGN			
SIGN LOCATION FRONT ELEVATION BLADE SIGN PROJECTING 4'6" OVER PUBLIC WAY, SIGN AS PER ORIGINAL FACING HARPER AVE			

The undersigned certify that the statements in this application are true and correct and that all work done under the proposed permit will conform to the requirements of the Chicago Municipal Code

	REG. NO E93153		REG NO N92382
ELECT CONTR CITY SERVICE ELECTRIC INC.	ELECTR	SIGN ERECTOR TURK ELECT. SIGN CO.	SIGNER
ADDRESS 4030 N. NASHVILLE CHICAGO, IL 60634-		ADDRESS 3434 N. CICERO AVE CHICAGO XXX IL, 60641-	
SUPERVISOR SIGNATURE		SIGNATURE	

The permit issued on this application will authorize only signs here applied for. If other signs are to be erected they must be covered by additional permits

City of Chicago
Rahm Emanuel, Mayor



Department of Buildings
Michael Merchant, Commissioner

TYPE OF BUSINESS <u>PAC COLLEGE</u> Other: <u>UOC THEATRE</u> Name: <u>UNIVERSITY OF CHICAGO</u> LIC #: _____ Renewal Date: _____		SIGN BOND REQUIRED? <input type="checkbox"/> YES COUNCIL ORDER REQUIRED <input checked="" type="checkbox"/> YES IS SPECIAL PERMISSION REQUIRED FROM CHIEF ELECTRICAL <input type="checkbox"/> YES IF YES, ATTACH LETTER OF REQUEST	
Projects Over: <input checked="" type="checkbox"/> Private Property <input checked="" type="checkbox"/> Public Way Grant Permit #: <u>1102059</u> <input type="checkbox"/> Planned Development/Manufacturing PMD/PD#: _____ Zoning District: <u>B3</u> Other: <u>B3-2</u>		TIME STAMP	
TYPE OF SIGN: <input type="checkbox"/> ADVERTISING <input checked="" type="checkbox"/> ILLUMINATE <input type="checkbox"/> MOVEABLE <input checked="" type="checkbox"/> BUSINESS <input type="checkbox"/> FLASHING			
TOTAL STREET FRONTAGE OF LOT (IN FEET) <u>270</u> TOTAL AREA OF NEW SIGN (SQ.FT.) <u>108</u> TOTAL AREA OF ALL SIGNS ON LOT (SQ.FT.) <u>363</u> HEIGHT OF SIGN ABOVE GRADE (TO TOP) <u>42ft 0in</u>			
DISTANCE OF CURB LINE OUTER EDGE (ft) <u>16</u> DISTANCE OF STRUCTURE INNER EDGE (ft) <u>20</u>			
DISTANCE FROM (ft): A. PUBLIC PARK (OVER 10 ACRES) <u>2,200</u> B. EXPRESSWAY (IF LESS THAN 1,000 FT.) <u>9,999</u> C. RESIDENCE DISTRICT (ADVERTISING SIGNS ONLY) <u>1,000</u>		REMARKS	
IF REPLACEMENT SIGN OR CHANGE OF FACE, WHAT DOES THE EXISTING SIGN READ? Original Payee: _____			
Landmark Hold: <input type="checkbox"/> Status: _____			
ZONING (OFFICE USE ONLY)			