



Office of the City Clerk



Or2013-4

Office of the City Clerk

City Council Document Tracking Sheet

Meeting Date:	1/17/2013
Sponsor(s):	O'Connor, Mary (41)
Type:	Order
Title:	Issuance of permits for sign(s)/signboard(s) at 8700 W Bryn Mawr Ave
Committee(s) Assignment:	Committee on Zoning, Landmarks and Building Standards

100470041

Committee on Buildings

(signs)

ORDERED, That the Commissioner of Buildings is hereby directed to issue a sign permit to: (Contractor's name and address)

OLYMPIC SIGNS, INC

1130 N GARFIELD

LOMBARD, IL 60148

for the erection of a sign/signboard over 24 feet in height and/or over 100 square feet (in area of one face) at: (Business NAME & ADDRESS)

PCI PROPERTY CASUALTY INSURERS

8700 W. BRYN MAWR AVE.

CHICAGO, IL 60631

Dimensions: length 18' height 6'10"

height above grade/roof to top of sign 100'

TOTAL SQUARE FOOT AREA 123

Such sign(s) shall comply with all applicable provisions of TITLE 17 of the Chicago Zoning Ordinance and all other applicable provisions of the Municipal Code of the City of Chicago governing the construction and maintenance of outdoor signs, signboards and structures.



Alderman, 41st Ward



CITY OF CHICAGO

DEPARTMENT OF BUILDINGS**Sign Permit Application**

APPROVAL NUMBER 17726	APPLICATION NUMBER 100470041	ANNUAL FEE	WORK CODE	DRAWINGS ATTACHED <input type="checkbox"/> YES <input type="checkbox"/> NO
DATE OF APPLICATION 12/07/2012		TYPE OF SIGN FLAT OR BOX		
ADDRESS OF SIGN 8700 W BRYN MAWR AVE, 60631-		LENGTH	FT. 18	IN. 0
BUILDING		HEIGHT	FT. 6	IN. 10
ORIGINAL PERMIT NUMBER		AREA	SQ. FT. 123	WEIGHT LBS. 1,000
TYPE OF PERMIT NEW CONSTRUCTION (SIGN)		SIGN HEIGHT ABOVE GRADE/ROOF		FT. 100
PAYER OF ANNUAL INSPECTION WENSEL, DEBORAH 2600 S. RIVER ROAD DES PLAINES, IL 60018 (847)553-3866.x		SHAPE OF SIGN REGULAR		
SIGN MANUFACTURER OLYMPIC SIGNS		SIGN WILL READ PCI "W/ LOGO"		
ADDRESS WHERE SIGN CAN BE SEEN PRIOR TO ERECTION		NO. OF LAMPS 1,200	TOTAL WATTAGE 1800	
TICKET NUMBER 0		TYPE OF LAMP OTHER		
REINSPECTION CONTROL NUMBER		NO. OF BALLAST/TRANSFORMERS 8	INPUT OF TRANSFORMERS 120V	
TYPE OF SUPPORT FOR SIGN BUILDING		CONTRACTOR WILL INSTALL <input checked="" type="checkbox"/> FEEDERS <input checked="" type="checkbox"/> CUSTOMER LEADS		
SIGN BOARD SUPPORT MEMBERS OTHER		TYPE OF SWITCH		
ANNUAL FEE		LOCATION OF SWITCH OUTSIDE SIGN		
CONSTRUCTION FEE	200.00	SIGN LOCATION INSTALL SET OF LED ILLUMINATED CHANNEL LETTERS ON WEST ELEVATION OF HIGH RISE BUILDING. "SWITCH IS PART OF UL SIGN."		
1017 B FEE		Check # for Zoning		
TOTAL FEE	200.00	Check # for DCAP		
AMOUNT PAID	200.00			
BALANCE DUE				

The undersigned certify that the statements in this application are true and correct and that all work done under the proposed permit will conform to the requirements of the Chicago Municipal Code

REG. NO.	E69270	BOND NO.	N91822
ELECT. CONTR.	OLYMPIC SIGNS, INC.	SIGN ERECTOR	OLYMPIC SIGNS INC.
ADDRESS	1130 N. GARFIELD LOMBARD, IL 60148	ADDRESS	1130 N. GARFIELD LOMBARD IL, 60148
SUPERVISOR SIGNATURE	<i>Bill Pyter</i>	SIGNATURE	<i>[Signature]</i>

The permit issued on this application will authorize only signs here applied for. If other signs are to be erected they must be covered by additional permits

City of Chicago
Rahm Emanuel, MayorDepartment of Buildings
Michael Merchant, Commissioner

TYPE OF BUSINESS <u>COMMERCIAL</u> Other: _____ Name: _____ LIC #: _____ Renewal Date: _____	SIGN BOND REQUIRED? <input type="checkbox"/> YES COUNCIL ORDER REQUIRED <input checked="" type="checkbox"/> YES IS SPECIAL PERMISSION REQUIRED FROM CHIEF ELECTRICAL <input type="checkbox"/> YES IF YES, ATTACH LETTER OF REQUEST TIME STAMP
Projects Over: <input checked="" type="checkbox"/> Private Property <input checked="" type="checkbox"/> Public Way Grant Permit #: _____ <input checked="" type="checkbox"/> Planned Development/Manufacturing PMD/PD#: <u>PD258</u> Zoning District: <u>OTHER</u> Other: <u>PD258</u>	TIME STAMP
TYPE OF SIGN: <input type="checkbox"/> ADVERTISING <input checked="" type="checkbox"/> ILLUMINATE <input type="checkbox"/> MOVEABLE <input checked="" type="checkbox"/> BUSINESS <input type="checkbox"/> FLASHING	
TOTAL STREET FRONTAGE OF LOT (IN FEET) _____ 310 TOTAL AREA OF NEW SIGN (SQ.FT.) _____ 123 TOTAL AREA OF ALL SIGNS ON LOT (SQ.FT.) _____ 123 HEIGHT OF SIGN ABOVE GRADE (TO TOP) _____ 106ft 10in	SIGN CLERK _____ APPROVED FOR PERMIT _____
DISTANCE OF CURB LINE OUTER EDGE (ft) _____ 9,999 DISTANCE OF STRUCTURE INNER EDGE (ft) _____ 9,999 DISTANCE FROM (ft): A. PUBLIC PARK (OVER 10 ACRES) _____ 850 B. EXPRESSWAY (IF LESS THAN 1,000 FT.) _____ 140 C. RESIDENCE DISTRICT (ADVERTISING SIGNS ONLY) _____ 1,000	REMARKS
IF REPLACEMENT SIGN OR CHANGE OF FACE, WHAT DOES THE EXISTING SIGN READ? Original Payee: _____	
Landmark Hold: <input type="checkbox"/> Status: _____	
ZONING (OFFICE USE ONLY)	

CITY OF CHICAGO
DEPARTMENT OF ZONING AND LAND USE PLANNING
SIGN SITE PLAN
(ALL INFORMATION MUST BE COMPLETED AND LEGIBLE)

Site Address: 8700 W. BRYN MAWR AVE. 1 of 1 applications

Sign Company: OLYMPIC SIGNS INC. Rep Name: BILL PYTER JR.

Phone (630) 424 - 6100 EXT 231 *(Below: Building, streets and location of sign on lot or structure)*
 North

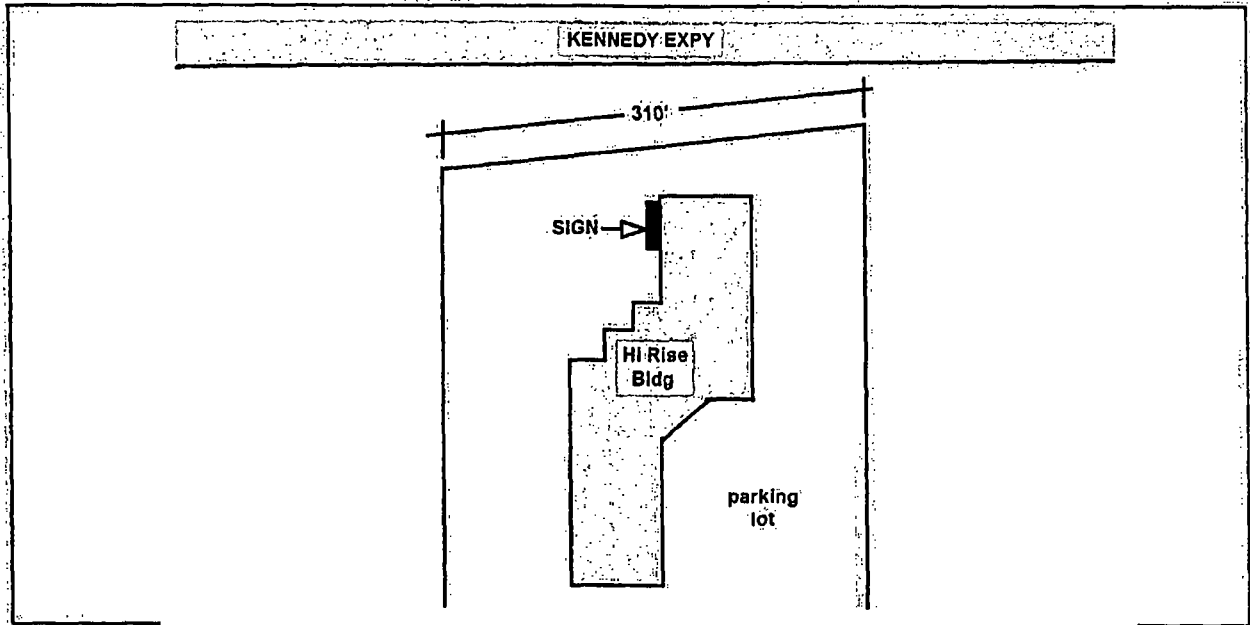

South

SIGN USE:

SIGN:

Bus. ID (On-premise)
 Business Lice. # _____

Advertising (Off-premise)

PERMIT TYPE:

New Construction
 Change of Face _____
 Previous Permit #

TYPE OF

- Flat Wall
- Freestanding
- Awning
- Marquee
- High Rise Building
- Projecting Private
- Projecting Public Way
- Public Way Use -Permit # _____

SIGN CHARACTERISTICS:

- Non- Illuminated
- Illuminated
- Changing Image
- Video Display
- Flashing

DISTANCE FROM:

Curb Line: n/a
 Expressway, Toll Roads
 or Major Route
 (n/a if over 1000 ft) 140'
 Park (over 10 acres) 850'
 Residential Zone 1000'
 Existing Off-premise on
 same side of street: n/a

TOTAL SQUARE FOOTAGE:

Square footage of this proposed sign 123
 Gross area of all proposed signs 123
 Area of all existing signs: _____
(not including proposed) on Zoning Lot 1

Signature: *Bill Pyter Jr.*

Date: 12/7/12

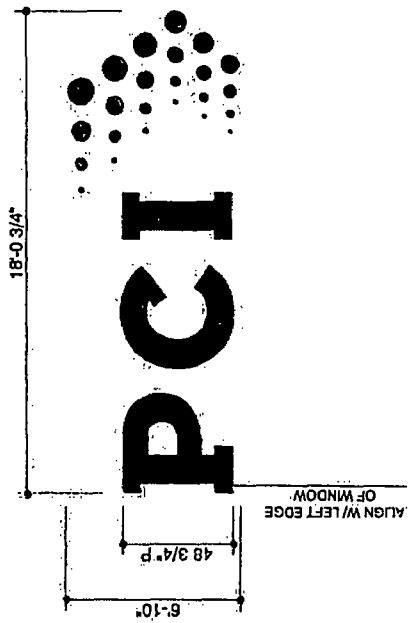

INDIVIDUAL INT. LED ILLUMINATED LOGO DISPLAY 3/16" = 1'-0"

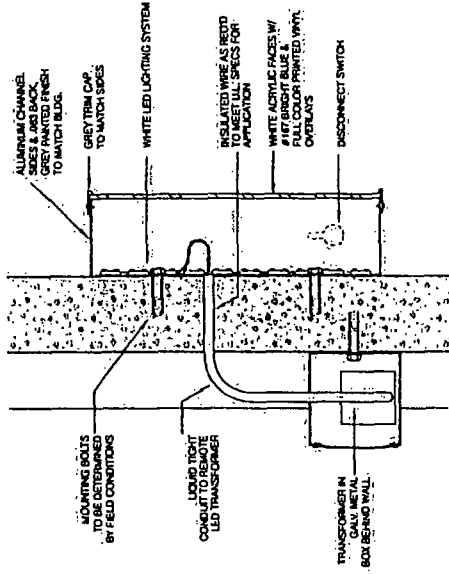

SECTION DETAIL THRU LOGO

Date:

Customer's Signature:

job#: 12-4956B

9-6-12

rev.# 11-29-12

drawn by JOHN W.

PCI
8700 BRYN MAWR AV. CHICAGO, IL

T. CAMPANA / account representative / client

OLYMPIAN SIGNS
1130 N. GARDNER
Lombard, IL 60148 Ph: 630.424.6100 Fx: 630.424.6120 WWW.OLYSIGNS.COM

Signs are made with the highest quality materials and are designed to last. We warrant our signs for a period of 5 years against material and workmanship defects. This warranty is void if the sign is damaged by fire, flood, or other acts of God. We warrant the materials and workmanship of our signs. We warrant the materials and workmanship of our signs.

123 #

page 1 of 2

120'-0"

18'-0 3/4"

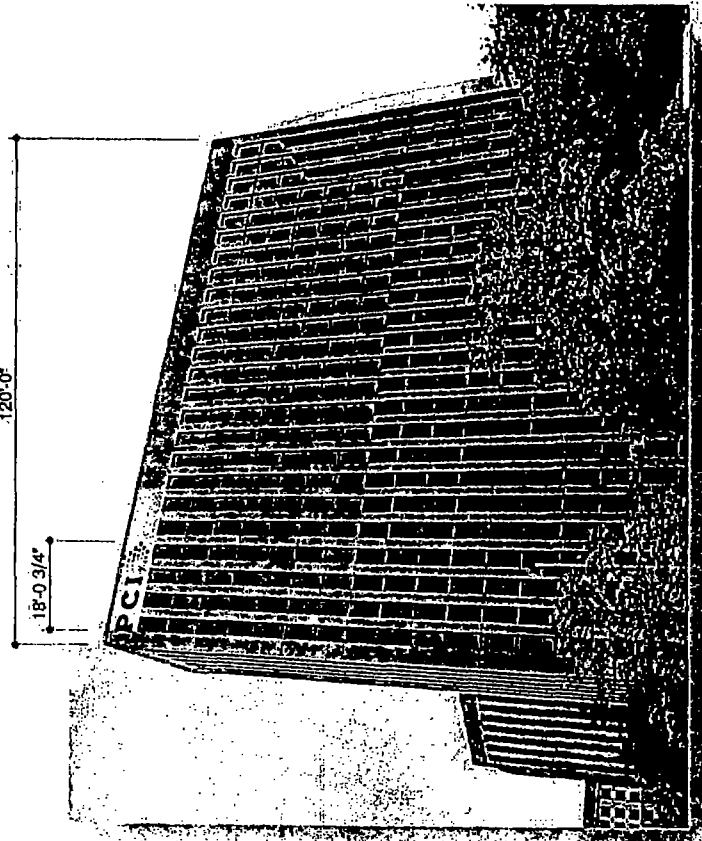

DAYTIME VERSION

120'-0"

18'-0 3/4"

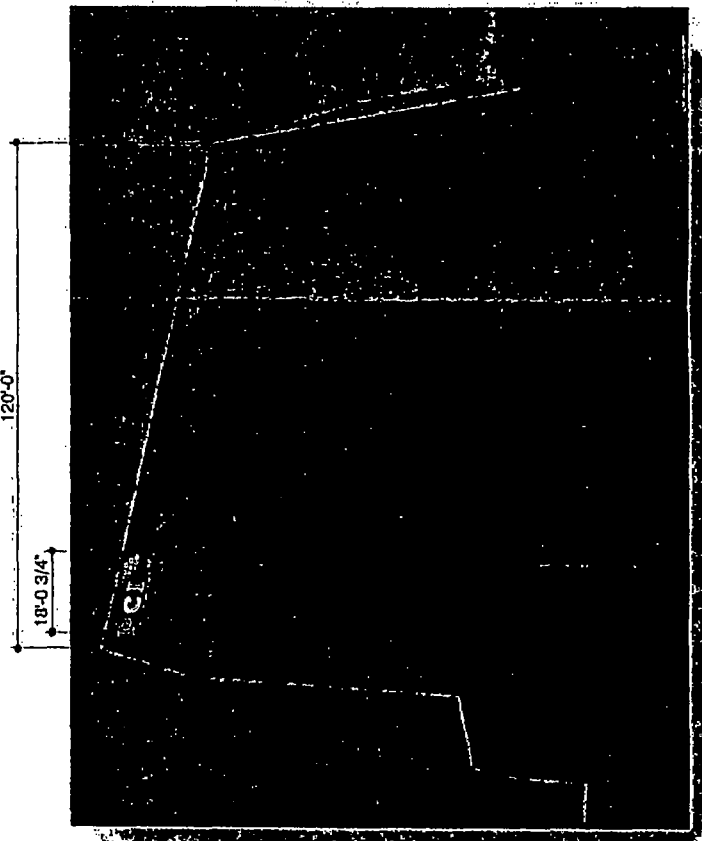

NIGHTTIME VERSION

OLYMPIC SIGNS

PCI
18700 BRYN MAWR AV. CHICAGO, IL

account representative / client
T CAMPANA

drawn by
JOHN W

Customer's Signature: _____ Date: _____

Comments: _____

job #: 12-4956B
9-6-12
rev #: 11-29-12

1100 N. GARFIELD LOMBARD, IL 60148 PH: 630.424.6100 FAX: 630.424.6120 WWW.OLYSIGNS.COM

THIS IS AN UNFINISHED, UNPROCESSED DESIGN. SUBMITTER IS RESPONSIBLE FOR ALL NECESSARY PERMITS, FEES, AND APPROVALS. OLYMPIC SIGNS AND ASSOCIATES IS NOT RESPONSIBLE FOR ANY DELAYS OR COSTS INCURRED BY THE SUBMITTER IN OBTAINING NECESSARY PERMITS, FEES, AND APPROVALS.