



Office of the City Clerk



Or2013-6

Office of the City Clerk

City Council Document Tracking Sheet

Meeting Date:	1/17/2013
Sponsor(s):	Austin, Carrie M. (34)
Type:	Order
Title:	Issuance of permits for sign(s)/signboard(s) at 1717 W 115th St
Committee(s) Assignment:	Committee on Zoning, Landmarks and Building Standards

City Council, meeting date: _____
Committee on Zoning, Landmarks, & Building Standards

ORDERED, That the Commissioner of the Building Department is hereby directed to issue a sign permit to: *(Contractor's name and address)*

Doyle Signs, Inc

232 W Interstate Road

Addison, IL 60101

For the erection of a sign / signboard over twenty-four (24) feet in height and / or over one hundred (100) square feet (in area of one face) at:

On-Premise / Business ID signs: indicate Business Name and Address
Off-Premise / Advertising signs: must indicate that it is for Advertising

Maruichi Leavitt

1717 W 115th Street

Chicago, IL 60643

Such signs shall comply with all provisions of Title 17 of the Chicago Zoning Ordinance and all other applicable provisions of the Municipal Code of the City of Chicago governing the construction and maintenance of outdoor signs, sign boards, and structures.



Alderman, 34th Ward
Carrie M Austin



CITY OF CHICAGO

DEPARTMENT OF BUILDINGS

Sign Permit Application

APPROVAL NUMBER	APPLICATION NUMBER 100469426	ANNUAL FEE	WORK CODE	DRAWINGS ATTACHED <input type="checkbox"/> YES <input checked="" type="checkbox"/> NO
DATE OF APPLICATION 12/04/2012		TYPE OF SIGN FLAT OR BOX		
ADDRESS OF SIGN 1717 W 115TH ST, 60643-		LENGTH	FT. 22	IN. 0
BUILDING	ORIGINAL PERMIT NUMBER	HEIGHT	FT. 8	IN. 0
TYPE OF PERMIT NEW CONSTRUCTION (SIGN)		AREA	SQ. FT. 176	WEIGHT LBS. 300
PAYER OF ANNUAL INSPECTION MARUICHI LEAVITT, MARUICHI LEAVITT 1717 W 115TH ST CHICAGO, IL 60643 (630)543-9490		SIGN HEIGHT ABOVE GRADE/ROOF		FT. 22
SIGN MANUFACTURER DOYLE SIGNS, INC		SHAPE OF SIGN REGULAR		
ADDRESS WHERE SIGN CAN BE SEEN PRIOR TO ERECTION		SIGN WILL READ MARUICHI LEAVITT		
TICKET NUMBER 0		REINSPECTION CONTROL NUMBER 12 #E2117C		NO. OF LAMPS 22
TYPE OF SUPPORT FOR SIGN BUILDING		TOTAL WATTAGE 980		TYPE OF LAMP FLUORESCENT
SIGN BOARD SUPPORT MEMBERS NONE		NO. OF BALLAST/TRANSFORMERS 4		INPUT OF TRANSFORMERS 120
ANNUAL FEE		CONTRACTOR WILL INSTALL		<input checked="" type="checkbox"/> FEEDERS <input checked="" type="checkbox"/> CUSTOMER LEADS
CONSTRUCTION FEE 1017 B FEE TOTAL FEE AMOUNT PAID BALANCE DUE		TYPE OF SWITCH SPECIAL		LOCATION OF SWITCH LISTED FLUSH TOGGLE
200.00 200.00 200.00		SIGN LOCATION INSTALLATION OF (1) SINGLE FACED INTERNALLY ILLUMINATED WALL SIGN TO BE MOUNTED TO THE EAST BUILDING ELEVATION		
Check # for Zoning				
Check # for DCAP				

The undersigned certify that the statements in this application are true and correct and that all work done under the proposed permit will conform to the requirements of the Chicago Municipal Code

REG. NO.	E92684
ELECT CONTR DOYLE SIGNS INC	ELECTR
ADDRESS 232 INTERSTATE RD - P.O. BOX 1068 ADDISON, IL 60101-	
SUPERVISOR SIGNATURE	

BOND NO. 10416 9446	REG. NO.	E92684
SIGN ERECTOR DOYLE SIGNS INC	SIGNER	
ADDRESS 232 INTERSTATE RD - P.O. BOX 1068 ADDISON IL, 60101-		
SIGNATURE		

The permit issued on this application will authorize only signs here applied for. If other signs are to be erected they must be covered by additional permits

City of Chicago
Rahm Emanuel, MayorDepartment of Buildings
Michael Merchant, Commissioner

TYPE OF BUSINESS INDUST _____ Other: _____ Name: _____ LIC #: _____ Renewal Date: _____	SIGN BOND REQUIRED? <input type="checkbox"/> YES COUNCIL ORDER REQUIRED <input checked="" type="checkbox"/> YES
Projects Over: <input checked="" type="checkbox"/> Private Property <input checked="" type="checkbox"/> Public Way Grant Permit #: _____ <input type="checkbox"/> Planned Development/Manufacturing PMD/PD#: _____ Zoning District: <u>M3</u> Other: <u>M3-3</u>	IS SPECIAL PERMISSION REQUIRED FROM CHIEF ELECTRICAL <input type="checkbox"/> YES IF YES, ATTACH LETTER OF REQUEST
TYPE OF SIGN: <input type="checkbox"/> ADVERTISING <input checked="" type="checkbox"/> ILLUMINATE <input type="checkbox"/> MOVEABLE <input checked="" type="checkbox"/> BUSINESS <input type="checkbox"/> FLASHING	TIME STAMP
TOTAL STREET FRONTAGE OF LOT (IN FEET) <u>2,030</u> TOTAL AREA OF NEW SIGN (SQ.FT.) <u>176</u> TOTAL AREA OF ALL SIGNS ON LOT (SQ.FT.) <u>550</u> HEIGHT OF SIGN ABOVE GRADE (TO TOP) <u>30ft 0in</u>	SIGN CLERK _____ APPROVED FOR PERMIT _____
DISTANCE OF CURB LINE OUTER EDGE (ft) <u>125</u> DISTANCE OF STRUCTURE INNER EDGE (ft) <u>125</u>	
DISTANCE FROM (ft): A. PUBLIC PARK (OVER 10 ACRES) <u>1,292</u> B. EXPRESSWAY (IF LESS THAN 1,000 FT.) <u>805</u> C. RESIDENCE DISTRICT (ADVERTISING SIGNS ONLY) <u>95</u>	
IF REPLACEMENT SIGN OR CHANGE OF FACE, WHAT DOES THE EXISTING SIGN READ? Original Payee: _____	
Landmark Hold: <input type="checkbox"/> Status: _____	
ZONING (OFFICE USE ONLY)	

CITY OF CHICAGO
DEPARTMENT OF ZONING AND LAND USE PLANNING
SIGN SITE PLAN
(ALL INFORMATION MUST BE COMPLETED AND LEGIBLE)

Site Address: 1717 W. 115th St. of applications

Sign Company: Dale Signs Inc. Rep Name: Lee Neal

Phone (800) 513-9490 EXT 28 (Below: Building, streets and location of sign on lot or structure)
North

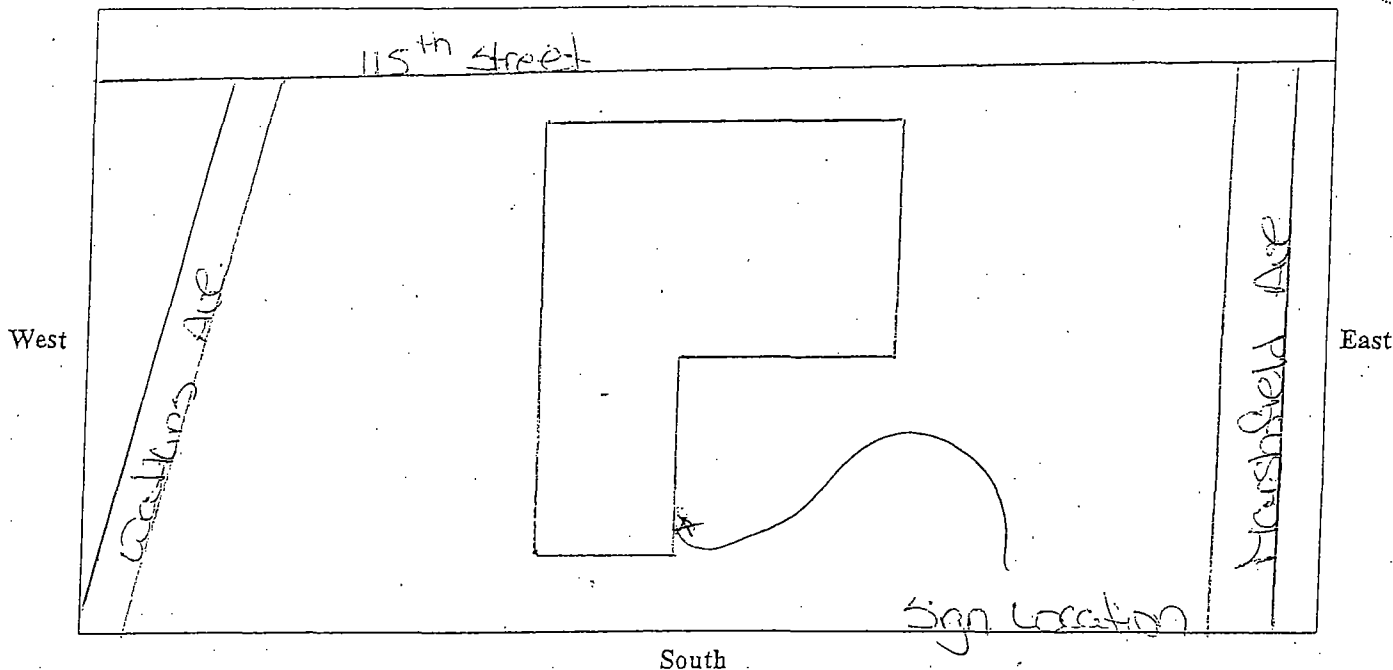

SIGN USE:

Bus. ID (On-premise) ☒
Business Lice. #

Advertising (Off-premise) ☐

PERMIT TYPE:

New Construction ☒
Change of Face
Previous Permit # ☐

TYPE OF SIGN:

Flat Wall ☒
Freestanding ☐
Awning ☐
Marquee ☐
High Rise Building ☐
Projecting Private ☐
Projecting Public Way ☐
Public Way Use -Permit #

SIGN CHARACTERISTICS:

Non- Illuminated ☐
Illuminated ☒
Changing Image ☐
Video Display ☐
Flashing ☐

DISTANCE FROM:

Curb Line: 135
Expressway, Toll Roads
or Major Route
(n/a if over 1000 ft) 805
Park (over 10 acres) 1713
Residential Zone 95
Existing Off-premise on
same side of street: N/A

TOTAL SQUARE FOOTAGE:

Square footage of this proposed sign 176
Gross area of all proposed signs 550
Area of all existing signs
(not including proposed) on Zoning Lot 0

Signature: Lee Neal

Date: 12-4-13

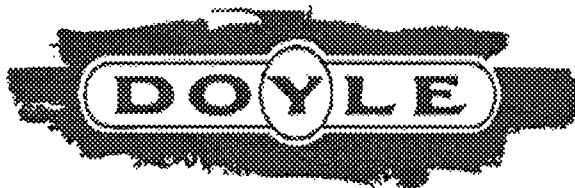

GENERAL SIGN CONTRACTORS

232 INTERSTATE ROAD, P.O. BOX 1068, ADDISON, IL 60101

OFFICE: (630)543-9490 FAX: (630)543-9493

Email address: permits@doylesigns.com

Transmittal Notice

TO: Alderman Carrie M Austin

507 W 111th Street

Chicago, IL 60628

ATTN: Ursula

DATE: 1/11/2013

RE: Maruichi Leavitt

1717 W 115th Street

Chicago, IL 60643

Attached:

XX

Prints

Photos

Samples

Quotations

We are forwarding the items listed below relative to the subject job:

# of copies	Drawing #	Dated	Description
3			Council Order Request

X As requested

Approved as noted

For your approval

For review

Information and use

Approved as submitted

Ursula,

Please see the attached Council Order Ordinances.

Please feel free to contact me should you need anything further.

CC:

Very truly yours,

Lisa Neal

Doyle Signs, Inc.

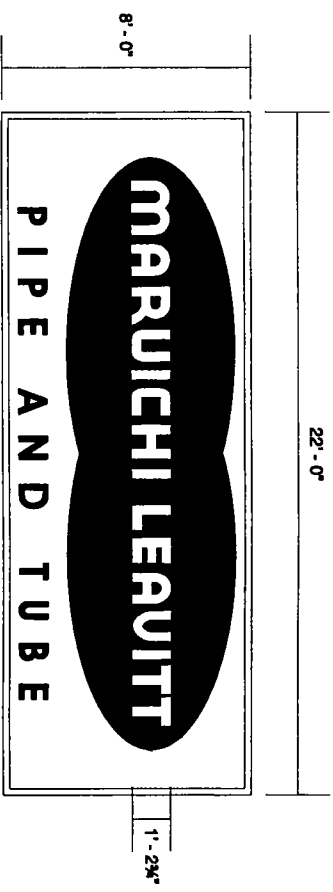

4 (2) SINGLE FACED WALL SIGN CABINET DISPLAY
SCALE: 1/4" = 1'

- 8" DEEP INTERNALLY ILLUMINATED ALUMINUM SIGN CABINET PAINTED WHITE
- FACE TO BE WHITE FLEX FACE
- LOGO TO BE FIRST SURFACE TRANS. VINYL TO MATCH PMS 485 C, PMS 683 C, PMS 281C
- PIPE AND TUBE TO BE FIRST SURFACE 3M BLACK #22
- INTERNALLY ILLUMINATED w/ HO FLUORESCENT LAMP/BALLASTS
- MOUNTING TO BE DETERMINED UPON FIELD SURVEY

- PMS 485 C
- PMS 683 C
- PMS 281 C
- BLACK #22

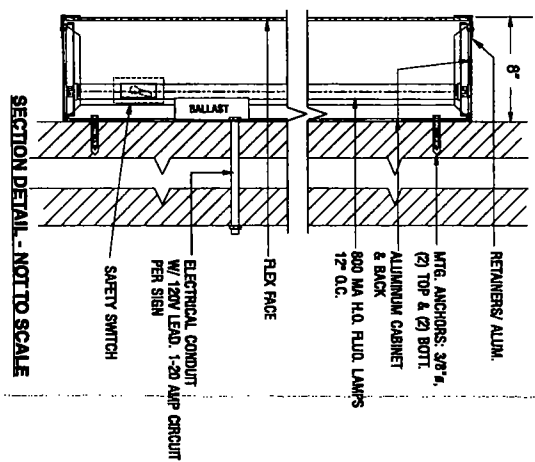

SECTION DETAIL - NOT TO SCALE

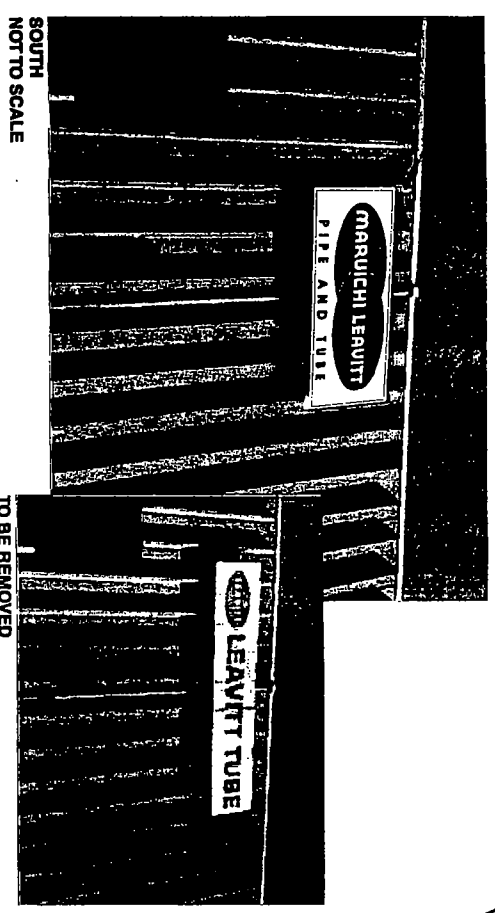

SOUTH
NOT TO SCALE



EAST /
NOT TO SCALE

DOYLE
GENERAL SIGN CONTRACTORS
520 WESTERN BL., NO. 202 1988
ANN ARBOR, MI 48106
800-445-4405
481-664-2445

DATE	REVISION
5.16.12	REVISION PER B.A. NOTES
12.20.12	REVISION PER B.A. NOTES
11.16.12	ADDED MOUNTING/ELEC. DETAIL PER PERMITTING

CUSTOMER APPROVAL
DATE
The design is the original and copyrighted work of Doyle Sign & Art. It may not be reproduced, copied or altered in any way without the written consent of an authorized officer of this Company. The rights to this design may be purchased.

CLIENT	MARUICHI LEAVITT
ADDRESS	1717 W 115TH STREET
CITY	CHICAGO
STATE	IL
ZIP	60644
PHONE	773.233.1234
SCALE	NOTED
DATE	09.14.2012
DESIGNER	KM
SALES/PERSON	BR
SHEET NO.	4 of 4