



City of Chicago



O2013-5822

Office of the City Clerk

Document Tracking Sheet

Meeting Date:	7/24/2013
Sponsor(s):	Sposato, Nicholas (36)
Type:	Ordinance
Title:	Grant(s) of privilege in public way for Allstate Insurance
Committee(s) Assignment:	Committee on Transportation and Public Way

ORDINANCE
Allstate Insurance
Acct. No. 381063 - 1
Permit No. 1106602

Be It Ordained by the City Council of the City of Chicago:

SECTION 1. Permission and authority are hereby given and granted to Allstate Insurance, upon the terms and subject to the conditions of this ordinance to maintain and use one (1) sign(s) projecting over the public right-of-way attached to its premises known as 2851 N. Harlem Ave..

Said sign structure(s) measures as follows; along Harlem:

One (1) at four (4) feet in length, four point zero eight (4.08) feet in height and ten point four two (10.42) feet above grade level.

The location of said privilege shall be as shown on prints kept on file with the Department of Business Affairs and Consumer Protection and the Office of the City Clerk.

Said privilege shall be constructed in accordance with plans and specifications approved by the Department of Transportation (Division of Project Development) and Zoning Department - Signs.

This grant of privilege in the public way shall be subject to the provisions of Section 10-28-015 and all other required provisions of the Municipal Code of Chicago.

The grantee shall pay to the City of Chicago as compensation for the privilege #1106602 herein granted the sum of one hundred (\$100.00) per annum in advance.

A 25% penalty will be added for payments received after due date.

The permit holder agrees to hold the City of Chicago harmless for any damage, relocation or replacement costs associated with damage, relocation or removal of private property caused by the City performing work in the public way.

Authority herein given and granted for a period of five (5) years from and after Date of Passage.

Alderman 

Nicholas Sposato 36th Ward

ENGINEERING
SHOP
VINYL / LAYOUT
ROUTING / KNIFE

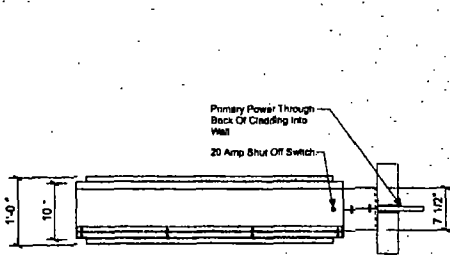

PLAN VIEW
SCALE: 3/4" = 1'

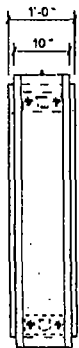

END VIEW
SCALE: 3/4" = 1'

Agent Copy Will Vary From Location to Location

.0007 Thick Routed & Pen Formed Aluminum Face Painted SVOC1905 Silver (Satin Finish)

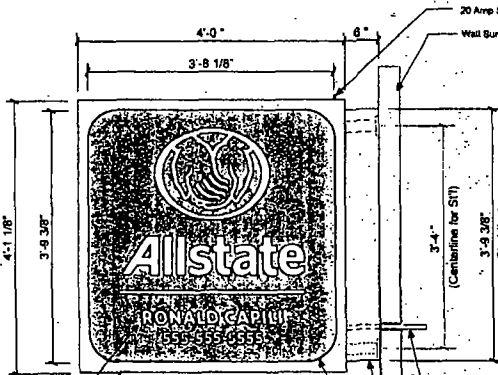

ELEVATION
SCALE: 3/4" = 1'

Note: This sign is intended to be installed in accordance with the requirements of Article 800 of the National Electrical Code and/or other applicable local codes. This includes proper grounding and bonding of the sign.

.0007 Thick Formed Aluminum Cladding Painted SVOC1905 Silver (Satin Finish)
Attach To Aluminum Angle w/ #10 x 3/4" Pan Head Screws
.0007 Thick Routed & Pen Formed Aluminum Face Painted SVOC1905 Silver (Satin Finish)
Thermofomed Cyro SG .177 Thick White #W7328 Formed w/ 1st Surface (Laminated) 3M Sulfon Blue 3030-157 Backed w/ White Block Out #5570-120 Logo & Allstate To Be Dropped Out To Illustrate White Trap Face With #10 x 3/4" Long Threaded Studs w/ Nylon-Insert Hex Locknut & Nylon Washer

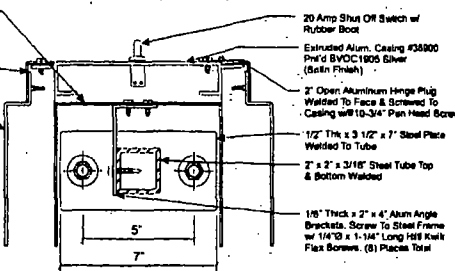

SECTION THROUGH CASE AT TOP
SCALE: 3" = 1'

.0007 Thick Formed Aluminum Cladding Painted SVOC1905 Silver (Satin Finish)
Attach To Aluminum Angle w/ #10 x 3/4" Pan Head Screws
.0007 Thick Routed & Pen Formed Aluminum Face Painted SVOC1905 Silver (Satin Finish)
Thermofomed Cyro SG .177 Thick White #W7328 Formed w/ 1st Surface (Laminated) 3M Sulfon Blue 3030-157 Backed w/ White Block Out #5570-120 Logo & Allstate To Be Dropped Out To Illustrate White Trap Face With #10 x 3/4" Long Threaded Studs w/ Nylon-Insert Hex Locknut & Nylon Washer
Extruded Alum. Casing #35900 Paint SVOC1905 Silver (Satin Finish)
Attach Steel Frame To Sign Casing w/ 1/2" Dia Hardware
2" x 2" x 3/16" Steel Tube Top & Bottom Welded To Channel & Plate
3/16" x 2" x 2" Aluminum Angle Welded to Extruded Aluminum
1/8" x 1" x 1" Vertical Aluminum Angle Screwed to Casing
Attach Blue Face To Silver Face With 1/4" x 20 x 3/4" Long Studs & Nylon-Insert Hex Locknuts

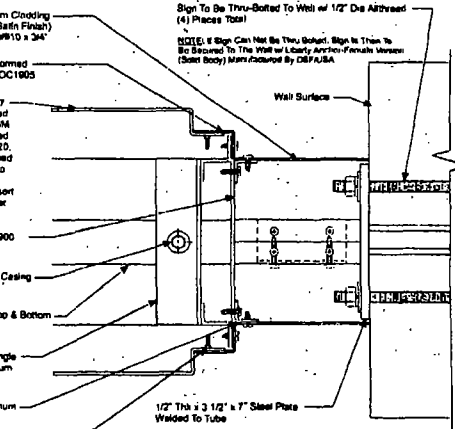

SECTION THROUGH CASE AT CLADDING
SCALE: 3" = 1'

- STANDARD WALL SIGN NOTES:
1. Sufficient Primary Circuit In Vicinity Of Sign By Others.
 2. Final Primary Hook-up By Sign Installer. Where Allowed By Local Codes.
 3. Sign Shall Be U.L. Listed.
 4. Mounting Hardware By Sign Installer.

Electrical Load
(2.34) Amps @ 120 Volts
Electrical Reqmts
(1) 20 Amp/120 Volt Circuits



CUSTOMER:
ALLSTATE
JOB NUMBER:

SIGN TYPE:
ALST.FLG_16
LOCATION:
Enter Text

DATE:
07-31-12

DRAWN BY:
MCH

REVISION:
Number Date By

SHEET:
1 OF 1

DWG NUMBER:
B-44982

ENGINEER SEAL:

MAX DESIGN WIND SPEED 90 MPH
EXPOSURE C

THIS IS AN ORIGINAL UNLESS OTHERWISE NOTED. IT IS NOT TO BE REPRODUCED OR COPIED FOR ANY OTHER PROJECT WITHOUT THE WRITTEN PERMISSION OF THE ENGINEER. THIS SIGNIFICATION MEANS IT IS TO BE USED AS A GUIDE ONLY. IT IS NOT TO BE USED AS A BASIS FOR ANY OTHER ACTION.



07/24/2013

Alderman Nicholas Sposato
Ward # 36
City of Chicago
City Hall, Room 304
121 North LaSalle Street
Chicago, Illinois 60602

Re: An ordinance to use and maintain a portion of the public right-of-way for **one (1) sign(s)** for **Allstate Insurance**, adjacent to the premises known as **2851 N. Harlem Ave.**.

Dear Alderman **Nicholas Sposato**:

The applicant referenced above has requested the use of the public right-of-way for a **sign(s)**. An ordinance has been prepared by the Department of Business Affairs and Consumer Protection – Business Assistance Center - Public Way Use Unit for presentation to the City Council. Because this request was made for properties located in your ward, as approved by you as per the attached, I respectfully request that you introduce the attached ordinance at the next City Council meeting.

If you have any questions regarding this ordinance, please contact Anthony Bertuca at (312) 744-5506.

Department of Business Affairs and Consumer Protection