



# City of Chicago



Or2013-677

Office of the City Clerk

## Document Tracking Sheet

<b>Meeting Date:</b>	11/13/2013
<b>Sponsor(s):</b>	Foulkes (15)
<b>Type:</b>	Order
<b>Title:</b>	Issuance of permits for sign(s)/signboard(s) at 2701 W 68th St (sign 2)
<b>Committee(s) Assignment:</b>	Committee on Zoning, Landmarks and Building Standards

ORDERED, That the Commissioner of the Building Department is hereby directed to issue a sign permit to:

**Custom Sign Consultants  
1944 W. Lake St.  
Chicago, IL 60612**



For the erection of a sign / signboard over twenty-four (24) feet in height and / or over one hundred (100) square feet (in area of one face) at:

**2701 W. 68th St.  
Chicago, IL 60629**

With the following Dimensions, height, and square foot area:

**Dimensions: Length: 10'-9" Height: 44 feet  
Height Above Grade / Roof to top of Sign: 88 feet  
Total Square Foot Area: 473 Square Feet**

Such signs shall comply with all provisions of Title 17 of the Chicago Zoning Ordinance and all other applicable provisions of the Municipal Code of the City of Chicago governing the construction and maintenance of outdoor signs, sign boards, and structures.

  
  
Toni Foulkes  
Alderman, 15th Ward

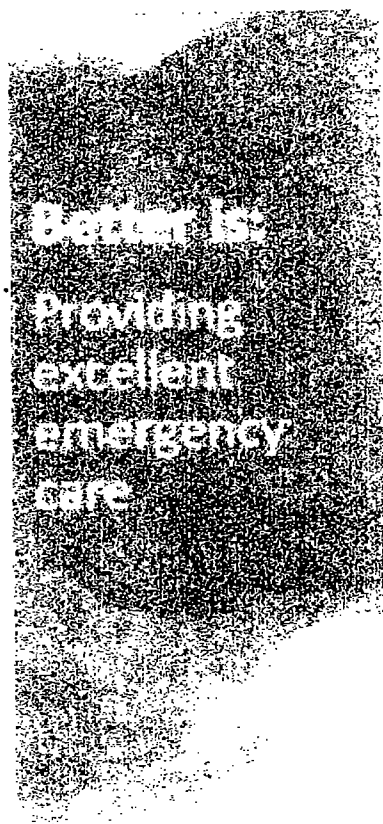

Making lives better

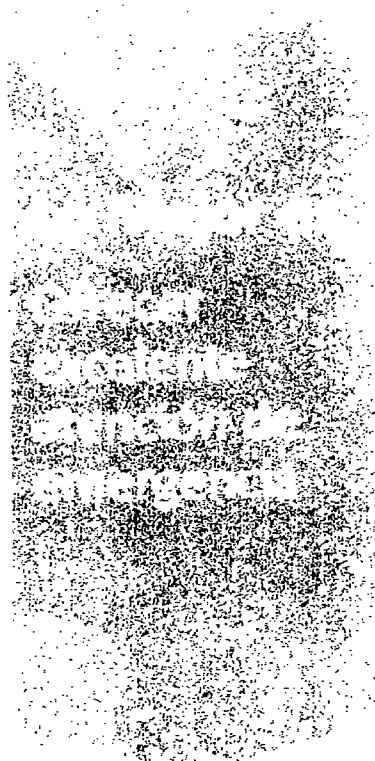

Mejorando vidas



Sinai.org

<b>CUSTOM-TECH CONSULTANTS</b>		DE NAMEDICATION	<input type="checkbox"/> BULKY-DATE <input type="checkbox"/> PRINT <input type="checkbox"/> DIGITAL PRINT
SALESMAN	DESCRIPTION	SUBJECT 12-182	
COPIES	DATE		



**John  
Lyle &  
Associates,  
Inc.**

*PERMIT SERVICES TO MAKE YOUR JOB EASIER..*

**October 29, 2013**

**Alderman Toni Foulkes  
15th Ward  
3045 West 63rd Street  
Chicago, IL 60629**

**RE: Holy Cross Hospital – Banner Signs  
2701 W. 68<sup>th</sup> St.**

**Dear Alderman Foulkes,**

I respectfully request approval and submission to the November City Council meeting for the two (2) attached banner signs. The two (2) 10'-9" X 44' are part of Holy Cross Hospital's 2014 marketing campaign. The banners will be located on the main building's Northeast façade at the corner of California Ave. and W.68<sup>th</sup> St.

Please find the attached items for your review.

1. City Council Sign Order
2. Blue print of proposed banners

Your consideration is appreciated. Please contact Dennis Ryan at Holy Cross Hospital at his office (773) 884-1605 or myself if you need additional information or have any questions.

Sincerely,

**Lorena Garcia**

**180 N. LaSalle Street, Suite 3700  
Chicago, IL 60601**

**Phone: (312) 981-0335  
www.JLAChicago.com**

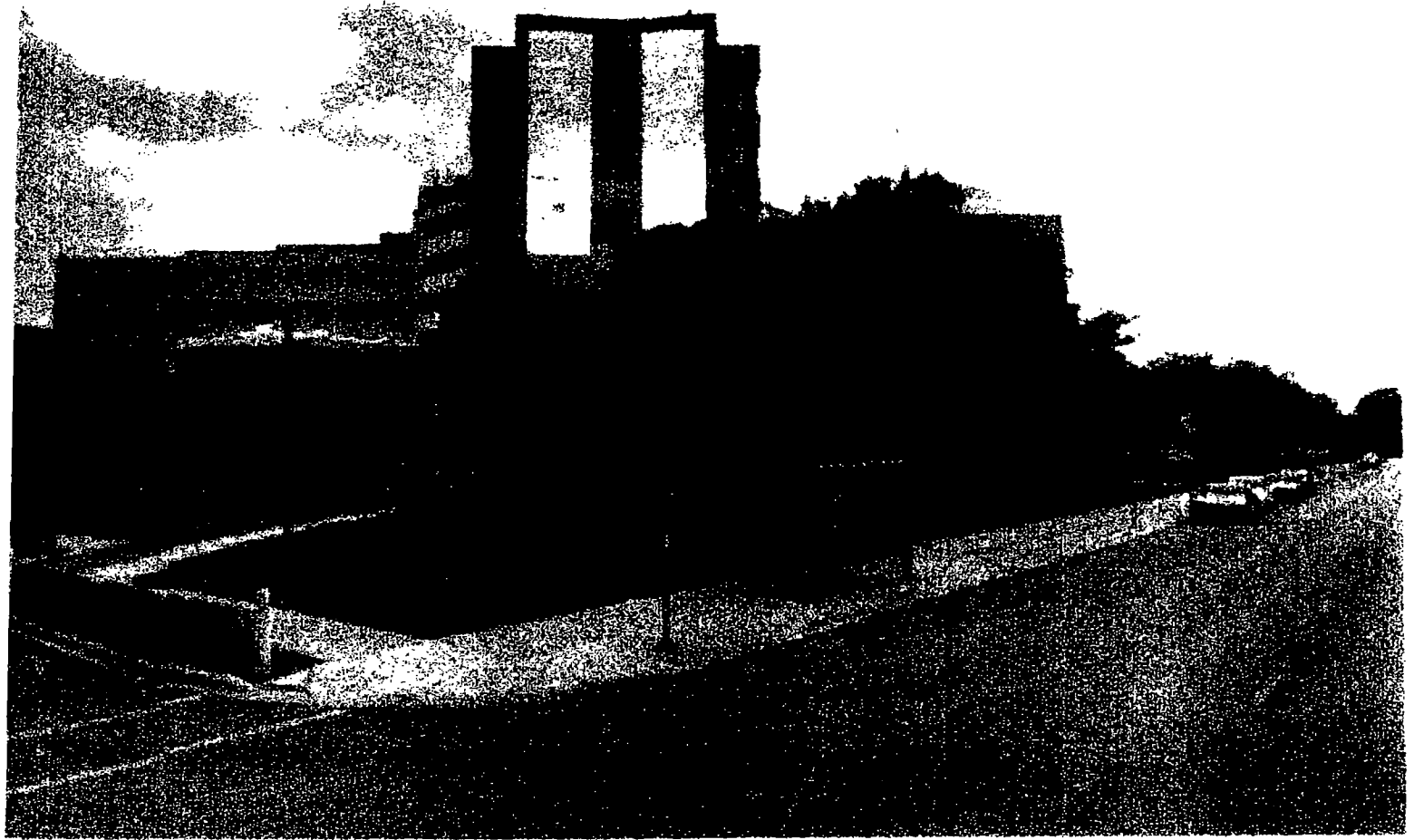

1. The first step is to identify the components of the system. This includes the main unit, the power supply, and the various modules and connectors. It is important to ensure that all components are properly identified and labeled for easy reference.

2. The second step is to determine the power requirements for each component. This includes the voltage, current, and power consumption of each part. This information is crucial for selecting the appropriate power supply and for ensuring that the system is properly grounded.

3. The third step is to design the physical layout of the system. This involves determining the location of each component and the routing of the power and signal lines. The layout should be designed to minimize the length of the lines and to avoid any potential interference between the components.

4. The fourth step is to assemble the system. This involves connecting the components according to the design and ensuring that all connections are secure and properly insulated. It is important to test the system at various stages of assembly to ensure that it is functioning correctly.

5. The final step is to document the system. This includes creating a detailed schematic diagram of the system and a list of the components and their specifications. This documentation is essential for future maintenance and for troubleshooting any problems that may arise.

REF	SCREEN	MOUNTING SCHEDULE	PART #	SUBSTRATE	COPY
		<input type="checkbox"/> VHB TAPE	PART #	<input type="checkbox"/> 1	<input type="checkbox"/> 1
		<input type="checkbox"/> SILICONE ADHESIVE	PART #	<input type="checkbox"/> 2	<input type="checkbox"/> 2
		<input type="checkbox"/> FABRICATED MOUNTING ARM	PART #	<input type="checkbox"/> 3	<input type="checkbox"/> 3
		<input type="checkbox"/> MECHANICAL FASTENING	PART #	<input type="checkbox"/> 4	<input type="checkbox"/> 4