



# City of Chicago



O2013-9742

Office of the City Clerk

## Document Tracking Sheet

<b>Meeting Date:</b>	12/11/2013
<b>Sponsor(s):</b>	Smith (43)
<b>Type:</b>	Ordinance
<b>Title:</b>	Grant(s) of privilege in public way for Sleepy's -1530 N Halsted St
<b>Committee(s) Assignment:</b>	Committee on Transportation and Public Way

ORDINANCE  
Sleepy's  
Acct. No. 381413 - 20  
Permit No. 1109010

*Be It Ordained by the City Council of the City of Chicago:*

SECTION 1. Permission and authority are hereby given and granted to Sleepy's, upon the terms and subject to the conditions of this ordinance to maintain and use one (1) sign(s) projecting over the public right-of-way attached to its premises known as 1530 N. Halsted St..

Said sign structure(s) measures as follows; along Halsted:

One (1) at thirty-seven point nine two (37.92) feet in length, two point five (2.5) feet in height and nineteen (19) feet above grade level.

The location of said privilege shall be as shown on prints kept on file with the Department of Business Affairs and Consumer Protection and the Office of the City Clerk.

Said privilege shall be constructed in accordance with plans and specifications approved by the Department of Transportation (Division of Project Development) and Zoning Department - Signs.

This grant of privilege in the public way shall be subject to the provisions of Section 10-28-015 and all other required provisions of the Municipal Code of Chicago. --

The grantee shall pay to the City of Chicago as compensation for the privilege #1109010 herein granted the sum of three hundred (\$300.00) per annum in advance.

A 25% penalty will be added for payments received after due date.

The permit holder agrees to hold the City of Chicago harmless for any damage, relocation or replacement costs associated with damage, relocation or removal of private property caused by the City performing work in the public way.

Authority herein given and granted for a period of five (5) years from and after Date of Passage.

Alderman

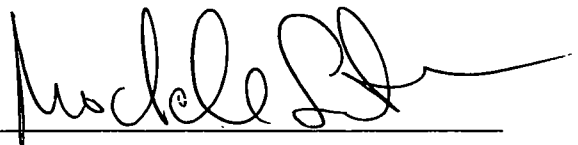
A handwritten signature in black ink, appearing to read 'Michele Smith', written over a horizontal line.

Michele Smith 43<sup>rd</sup> Ward

<b>SIGN A</b>	30" Sleepy's / 30" TMP
Type:	Individual Channel Letters / Cabinet
Illumination:	Internally Illuminated LED
Square Footage:	94.84
To Grade:	Top of sign to grade = 21'-8"
	Bottom of sign to grade = 19'-2"

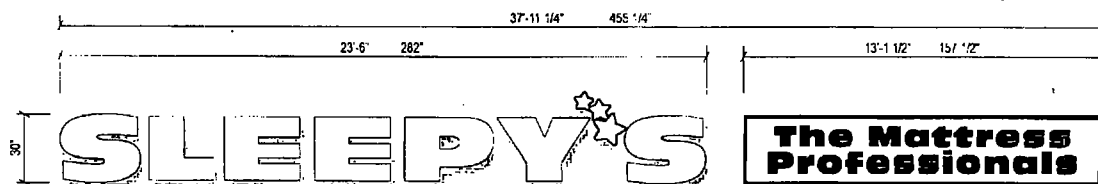
**Specifications: LED Channel Letters / "Star"**

- Existing Facade: Brick
- 0.040" Aluminum letter returns painted to match Black
- 0.125" x 1" Black Jewelite trimcap
- 3mm Signabond Lite composite backs (interior of sign can painted ultra white for maximum illumination)
- Letters: Sloan Value Line Plus Short Red LED modules
- Star: Sloan Value Line Plus Short White LEDs
- Letters: 3/16" Clear acrylic face with white perforated day/night vinyl and second surface applied red vinyl
- Star: 3/16" 2447 White LD acrylic w/ Vinyl 3M 3630-125 Golden Yellow vinyl with 3M 7175-22 Matte Black vinyl outline
- Waterproof disconnect switch per NEC 600-6
- Primary electrical feed
- Transformers
- 0.080" Raceway (5 1/2" to x 3 1/2" deep fabricated aluminum) Painted to match facade
- 9" x 2" x 0.1875" Aluminum mounting tabs welded to raceway - Maximum 6" from each end and every 48" o.c
- #12 x 1" TEC screws with 11/4" fender washers
- Mounting hardware to suit

**Sign Layout Detail**

Scale: 1/4" = 1'-0"

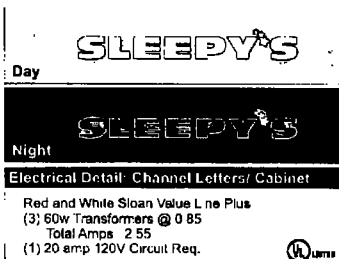
**Specifications: TMP Cabinet (LED illumination)**

- Existing Facade: Brick
- 0.050" (5" Deep) Aluminum sign cabinet painted to match Black
- 1 1/2" x 1 1/2" Aluminum angle retainers painted to match Black
- 1 1/2" x 1 1/2" Internal Aluminum angle frame
- 3/16" 7328 White LD acrylic or 3M Panagraphics III flex face w/ applied 3M 3630-22 Black vinyl copy
- LEDs & Transformer: Sloan Value Line Plus Short White LEDs
- Waterproof disconnect switch
- Primary electrical feed
- Mounting hardware to suit

**General Notes:**

This sign is to be installed in accordance with the requirements of Article 600 of the National Electrical Code

- Grounded and bonded per NEC 600.7/NEC 250
  - Existing branch circuit in compliance with NEC 600.5, not to exceed 20 amps
  - Sign is to be UL listed per NEC 600.3
  - UL disconnect switch per NEC 600.6- required per sign component before leaving manufacturer
- \*For multiple signs, a disconnect is permitted but not required for each section

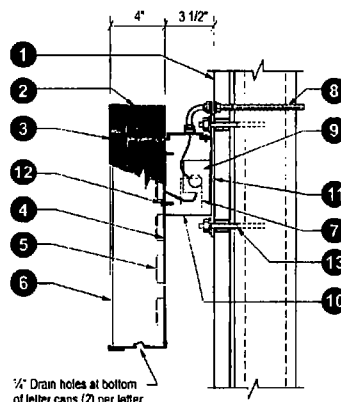
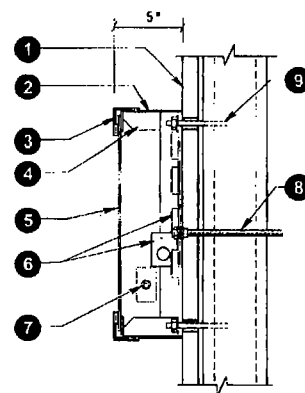
**Section @ LED Channel Letter Raceway (Upper)** Scale: NTS**Section @ S/F Wall Sign LED's** Scale: NTS

Client: Sleepy's  
Site #: SY-A17521  
Address: 1530 North Halsted Street  
Chicago, IL 60642

06/20/2013	Original Rendering	RD
06/22/2013	Revised Elevation & Sign	RD
06/26/2013	Updated Address	RD
07/05/2013	Revised Letters to 30"	CH

This rendering is the property of Anchor Sign. It is to be the exclusive use of Anchor Sign, Inc. and the party who requested the rendering. It is not to be reproduced, modified, or used without the consent of Anchor Sign, Inc. Please do not use this rendering without the consent of Anchor Sign, Inc.

