



City of Chicago



Or2014-11

Office of the City Clerk

Document Tracking Sheet

Meeting Date:	1/15/2014
Sponsor(s):	Waguespack (32)
Type:	Order
Title:	Issuance of permits for sign(s)/signboard(s) at 2550 N Clybourn Ave - Application No. 100522826
Committee(s) Assignment:	Committee on Zoning, Landmarks and Building Standards

City Council, meeting date: 1-15-14
Committee on Zoning, Landmarks, & Building Standards

ORDERED: That the Commissioner of the Building Department is hereby directed to issue a sign permit to: *(Contractor's name and address)*

Doyle Signs, Inc

232 W Interstate Road

Addison, IL 60101

For the erection of a sign / signboard over twenty-four (24) feet in height and / or over one hundred (100) square feet (in area of one face) at:

On-Premise / Business ID signs: indicate Business Name and Address
Off-Premise / Advertising signs: must indicate that it is for Advertising

Jewel Osco

2550 N Clybourn

Chicago, IL 60614

Such signs shall comply with all provisions of Title 17 of the Chicago Zoning Ordinance and all other applicable provisions of the Municipal Code of the City of Chicago governing the construction and maintenance of outdoor signs, sign boards, and structures.



32nd Ward Alderman
Scott Waguespack



CITY OF CHICAGO

DEPARTMENT OF BUILDINGS

Sign Permit Application

APPROVAL NUMBER	APPLICATION NUMBER 100522826	ANNUAL FEE	WORK CODE	DRAWINGS ATTACHED <input type="checkbox"/> YES <input type="checkbox"/> NO
-----------------	---------------------------------	------------	-----------	--

DATE OF APPLICATION	01/02/2014
ADDRESS OF SIGN	2550 N CLYBOURN AVE, 60614-
BUILDING	ORIGINAL PERMIT NUMBER
TYPE OF PERMIT	NEW CONSTRUCTION (SIGN)
PAYER OF ANNUAL INSPECTION	JEWEL OSCO, JEWEL OSCO 2550 N CLYBOURN AVE CHICAGO, IL 60614 (630)543-9490
SIGN MANUFACTURER	DOYLE SIGNS, INC
ADDRESS WHERE SIGN CAN BE SEEN PRIOR TO ERECTION	
TICKET NUMBER	REINSPECTION CONTROL NUMBER
0	
TYPE OF SUPPORT FOR SIGN	BUILDING
SIGN BOARD SUPPORT MEMBERS	NONE
ANNUAL FEE	_____
CONSTRUCTION FEE	200.00
1017 B FEE	_____
TOTAL FEE	200.00
AMOUNT PAID	200.00
BALANCE DUE	_____

TYPE OF SIGN	FLAT OR BOX				
LENGTH	FT	IN	HEIGHT	FT	IN
23		2	8		8
AREA	NO FT	WIDTH		CBS	
201				400	
SIGN HEIGHT ABOVE GRADE/ROOF				FT	
				15	
SHAPE OF SIGN	REGULAR				
SIGN WILL READ	JEWEL				
NO OF LAMPS	36		TOTAL WATTAGE		
			760		
TYPE OF LAMP	OTHER				
NO OF BALLAST/TRANSFORMERS	3		TYPE OF TRANSFORMERS		
			120		
CONTRACTOR WILL INSTALL	<input checked="" type="checkbox"/> YES		<input type="checkbox"/> CUSTOMER LEADS		
TYPE OF SWITCH	SPECIAL				
LOCATION OF SWITCH	OUTSIDE SIGN				
SIGN LOCATION	INSTALLATION OF (1) SET OF INTERNALLY ILLUMINATED CHANNEL LETTERS TO BE MOUNTED TO THE FRONT BUILDING ELEVATION				

The undersigned certify that the statements in this application are true and correct and that all work done under the proposed permit will conform to the requirements of the Chicago Municipal Code.

REG NO	E92684
ELECTR CONFIR	DOYLE SIGNS INC
ELECTR	
ADDRESS	232 INTERSTATE RD - P O BOX 1068 ADDISON, IL 60101-
SUPERVISOR SIGNATURE	

BOND NO	E92684
SIGNER	DOYLE SIGNS INC
SIGNER	
ADDRESS	232 INTERSTATE RD - P O BOX 1068 ADDISON IL, 60101-
SIGNATURE	

The permit issued on this application will authorize only signs here applied for. If other signs are to be erected they must be covered by additional permits.

City of Chicago
Rahm Emanuel, Mayor



Department of Buildings
Michael Merchant, Commissioner

TYPE OF BUSINESS <u>COMMERCIAL</u> Other _____ Name <u>JEWEL OSCO</u> LIC # _____ Renewal Date _____	SIGN BOND REQUIRED? <input type="checkbox"/> YES COUNCIL ORDER REQUIRED <input checked="" type="checkbox"/> YES IS SPECIAL PERMISSION REQUIRED FROM CHIEF ELECTRICAL <input type="checkbox"/> YES IF YES, ATTACH LETTER OF REQUEST
Projects Over: <input checked="" type="checkbox"/> Private Property <input checked="" type="checkbox"/> Public Way Grant Permit # _____ <input checked="" type="checkbox"/> Planned Development/Manufacturing PMD/PD# <u>437</u> Zoning District <u>OTHER</u> Other <u>PD437</u>	TIME STAMP
TYPE OF SIGN <input type="checkbox"/> ADVERTISING <input checked="" type="checkbox"/> ILLUMINATE <input type="checkbox"/> MOVEABLE <input checked="" type="checkbox"/> BUSINESS <input type="checkbox"/> FLASHING	
TOTAL STREET FRONTAGE OF LOT (IN FEET) _____ 250 TOTAL AREA OF NEW SIGN (SQ FT) _____ 201 TOTAL AREA OF ALL SIGNS ON LOT (SQ FT.) _____ 500 HEIGHT OF SIGN ABOVE GRADE (TO TOP) _____ 23ft 8in	
DISTANCE OF CURB LINE OUTER EDGE (ft) _____ 317 DISTANCE OF STRUCTURE INNER EDGE (ft) _____ 317	SIGN CLERK _____ APPROVED FOR PERMIT _____
DISTANCE FROM (ft) A PUBLIC PARK (OVER 10 ACRES) _____ 1,717 B EXPRESSWAY (IF LESS THAN 1,000 FT) _____ C RESIDENCE DISTRICT (ADVERTISING SIGNS ONLY) _____ 578	REMARKS
IF REPLACEMENT SIGN OR CHANGE OF FACE, WHAT DOES THE EXISTING SIGN READ? Original Payee: _____ Landmark Hold: <input type="checkbox"/> Status: _____	
ZONING (OFFICE USE ONLY)	

CITY OF CHICAGO
 DEPARTMENT OF ZONING AND LAND USE PLANNING
 SIGN SITE PLAN
 (ALL INFORMATION MUST BE COMPLETED AND LEGIBLE)

Site Address: OFFICE IN CLAYTON of 1 applications

Sign Company: DR. J. P. ... Rep Name: ...

Phone (1000) ... EXT ... (Below: Building, streets and location of sign on lot or structure)
 North

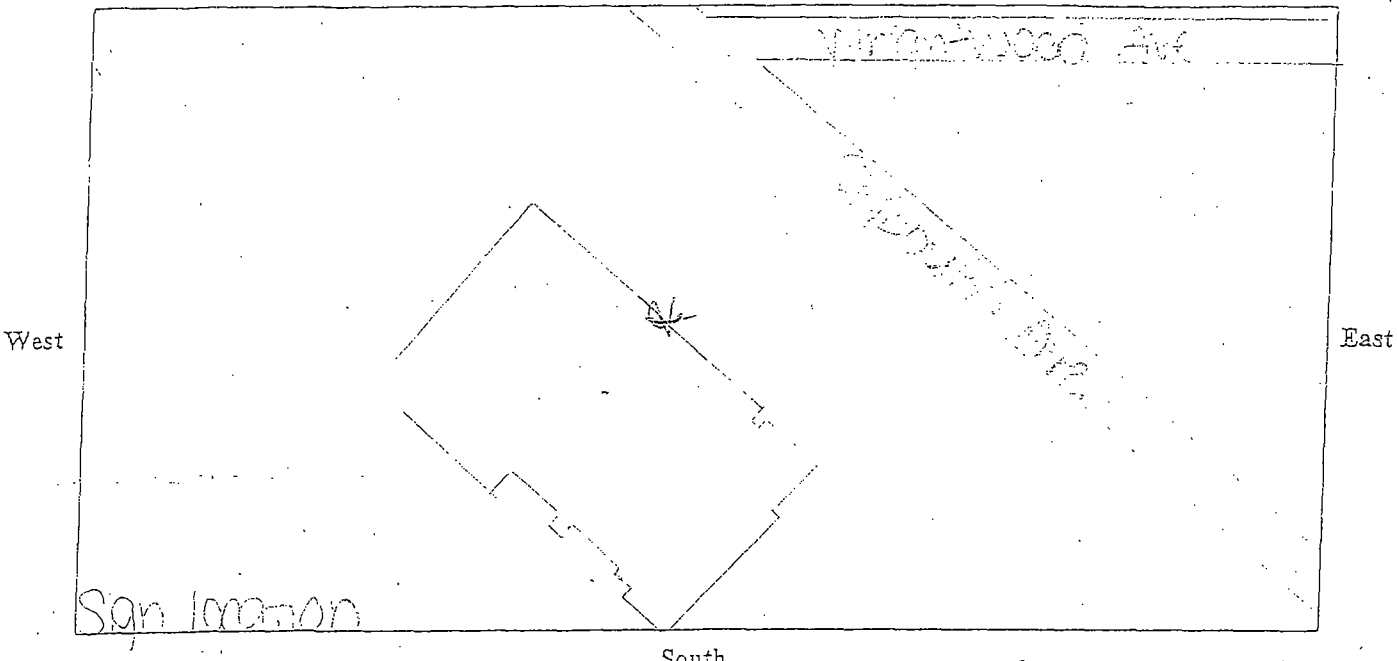

SIGN USE:
 Bus. ID (On-premise)
 Business Lice. # _____
 _____-premise)

TYPE OF SIGN:
 Flat Wall
 Freestanding
 Awning
 Marquee
 High Rise Building
 Projecting Private
 Projecting Public Way
 Public Way Use -Permit # _____

SIGN CHARACTERISTICS:
 Non- Illuminated
 Illuminated
 Changing Image
 Video Display
 Flashing

PERMIT TYPE:
 New Construction
 Change of Face
 Previous Permit #

DISTANCE FROM:
 Curb Line: 375 ft.
 Expressway, Toll Roads
 or Major Route
 (n/a if over 1000 ft) n/a
 Park (over 10 acres) ...
 Residential Zone 577 ft.
 Existing Off-premise on
 same side of street: _____

TOTAL SQUARE FOOTAGE:
 Square footage of this proposed sign 201
 Gross area of all proposed signs 375
 Area of all existing signs
 (not including proposed) on Zoning Lot 135

Signature: [Handwritten Signature]
 (Revised 4/10)

Date: 1-2-11

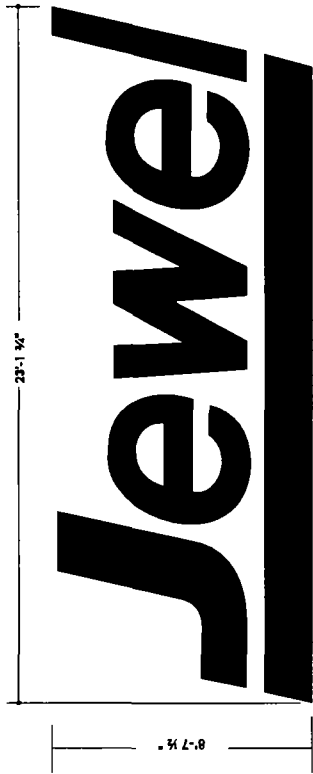

New L.E.D. Illum'd. Red Face Channel Letters
 K'-1'-0"
 ONE (1) SET OF RED L.E.D. INT-ILLUMINATED CHANNEL LETTERS
 FACES TO BE 3/16" #2793 RED ACRYLIC WITH 1" WHITE TRIM CAP,
 WHITE RETURNS

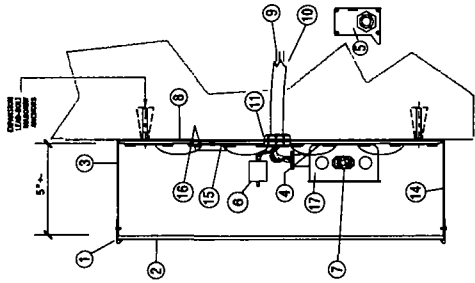

- LEGEND**
- 1 TRIM CAP - WHITE
 - 2 .125 ACRYLIC FACE - RED
 - 3 .040 ALUMINUM RETURN - WHITE
 - 4 TERMINAL BLOCK
 - 5 TRANSFORMER CLASS B 12V
 - 6 1/2" DIA. ALUMINUM BACK
 - 7 .040 ALUMINUM BACK
 - 8 120V PRIMARY, NO. 12 THIN
 - 9 STRANDED WIRE, 1-20 AMP CIRCUIT
 - 10 FLEXIBLE WEATHERPROOF
 - 11 1/2" DIA. ALUMINUM BACK
 - 12 UL APPROVED STANDARD BUSBARS
 - 13 L.E.D.
 - 14 1/4" DIA. HOLE
 - 15 1/2" DIA. HOLE
 - 16 1/2" DIA. HOLE
 - 17 7" DIA.

Section thru Letters

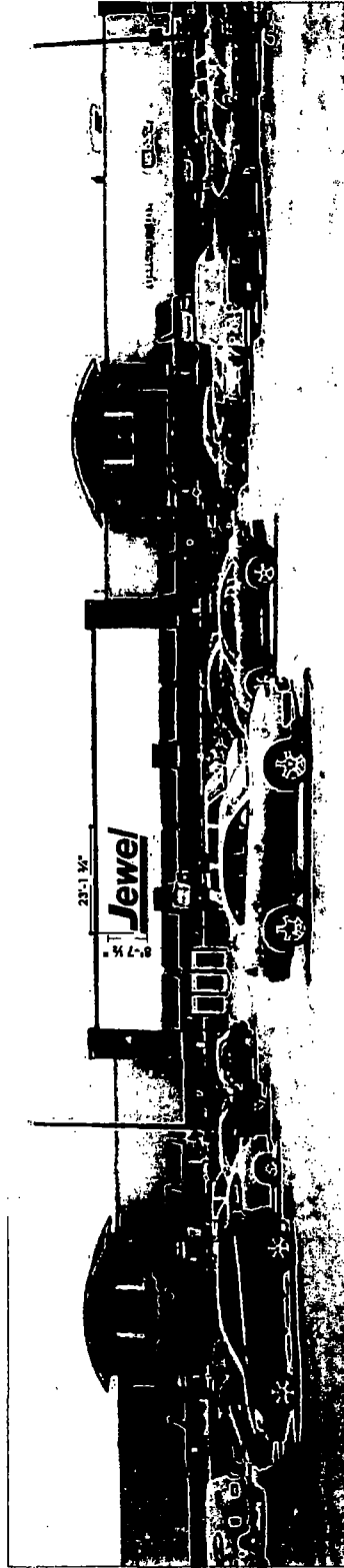

ELEVATION / Proposed Signage

DOYLE
 GENERAL SIGN CONTRACTORS
 232 INTERSTATE RD. P.O. BOX 1006
 ADDISON, IL 60101
 TEL 820-534-8100
 FAX 820-533-8103

DATE	REVISION
12.17.13	REVISE PER TD

CUSTOMER APPROVAL **DATE**
 This design is the original and unpublished work of
 DOYLE SIGN CONTRACTORS. It is not to be reproduced, copied
 or used in any way without the written consent of Doyle
 Sign Contractors. The rights to this design may be purchased.

CLIENT **Jewel/Osco**
ADDRESS
 2550 N. CLYBOURN
 CHICAGO, IL

DESIGNER **AT** **SALES** **TD**
SCALE: **NOTED** **DATE:** 10.24.13
DRAWN No.: #13940 **SHEET No.:** 1 of 2