



# City of Chicago



Or2014-39

Office of the City Clerk

## Document Tracking Sheet

<b>Meeting Date:</b>	1/15/2014
<b>Sponsor(s):</b>	Burke (14)
<b>Type:</b>	Order
<b>Title:</b>	Payment of various Condominium Refuse Rebate claims
<b>Committee(s) Assignment:</b>	Committee on Finance

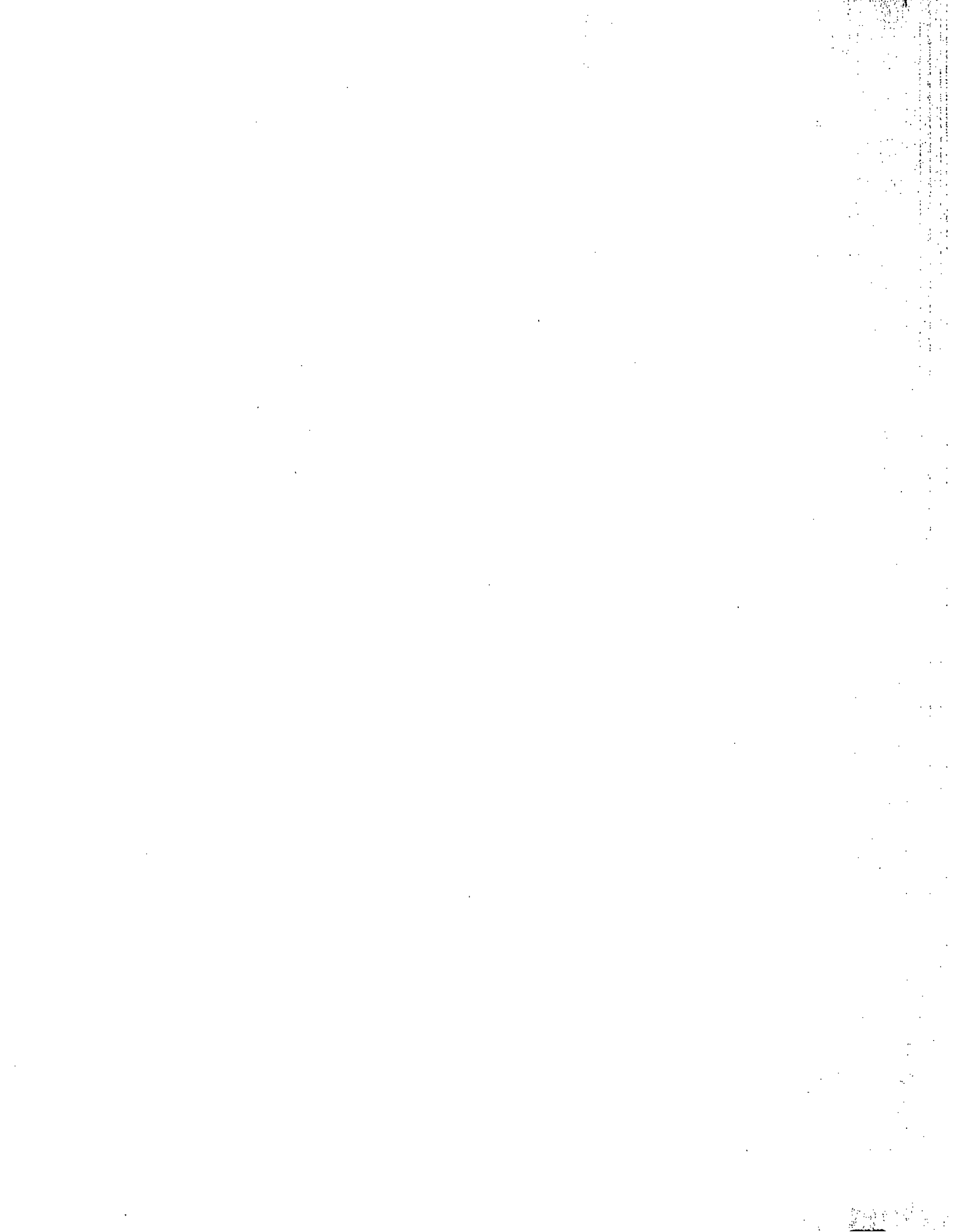

Chicago, 1/15, 2015

To the President and Member of the City Council:

Your Committee on Finance, having had under consideration an order authorizing the payment of various Condominium Refuse Rebate claims against the City

having had the same under advisement begs leave to report and recommend the Your Honorable Body pass the proposed order transmitted herewith.

This recommendation was concurred in by \_\_\_\_\_ (a viva voce vote of the member of the committee (with \_\_\_\_\_ dissenting vote(s)).

Respectfully submitted.

(Signed) Edward M. Burke  
Chairman



**ORDERED, That the City Comptroller is authorized and directed to pay the following named claimants, the respective amounts set opposite their names, said amount to be paid in full as follows, and charged to Account No. 100-99-4415-0939-0939.**

REPORT DATE : 1/08/2014  
 REPORT TIME : 10:43:12  
 PROGRAM : RRR272

C I T Y O F C H I C A G O  
 COMMITTEE ON FINANCE  
 REFUSE REBATE COUNCIL ORDERS--PASSED

PAGE 1  
 TERMINAL-- OF  
 OPERATOR FLORENCE

MEETING DATE 1/15/2014

CONDOMINIUM/ COOPERATIVE NAME	NO. OF ELIGIBLE UNITS	TYPE	AMOUNT OF REBATE	***** SPONSOR *****
ALTIWILD COMMONS CONDO. ASSOC.	35	ANNUAL	2,625.00	SCOTT WAGUESPACK
BELDEN BURLING CONDO ASSN.	12	ANNUAL	900.00	MICHELE SMITH
BELGRAVIA TERRACE CONDO. ASSN.	30	ANNUAL	2,250.00	MICHELE SMITH
BELMONT CONDOMINIUM ASSN.	9	ANNUAL	675.00	THOMAS TUNNEY
BROPTON CONDOMINIUM ASSN.	61	ANNUAL	525.00	JAMES CAPPLEMAN
BUCKTOWN CORNER CONDO ASSOC.	10	ANNUAL	750.00	JOE MORENO
BUCKTOWN FLATS CONDO ASSN.	22	ANNUAL	1,650.00	SCOTT WAGUESPACK
BURLING ON THE PARK CONDO.ASSN	29	ANNUAL	2,175.00	MICHELE SMITH
CLEVELAND/ARMITAGE CONDO.ASSN.	13	ANNUAL	975.00	THOMAS TUNNEY
CLIFTON VILLAGE CONDO ASSN	32	ANNUAL	2,400.00	THOMAS TUNNEY
CORNELIA GARDENS CONDO. ASSN.	31	ANNUAL	2,325.00	THOMAS TUNNEY
CORTINA COURT CONDO. ASSN.	24	ANNUAL	1,800.00	THOMAS TUNNEY
DEMING FLATS CONDO ASSN	27	ANNUAL	2,025.00	MICHELE SMITH
DICKENS POINTE CONDO ASSOC.	10	ANNUAL	750.00	MICHELE SMITH
ELYSIAN CONDO ASSOC.	10	ANNUAL	750.00	MICHELE SMITH
FORD CITY CONDOMINIUM ASSN.	24	ADJUSTMENT	12,000.00	MARTY QUINN
GAERTNER RESIDENCES CONDO ASSN	24	ANNUAL	1,800.00	SCOTT WAGUESPACK
GREENVIEW PASSAGE CONDO. ASSN.	30	ANNUAL	2,250.00	SCOTT WAGUESPACK
HOWE COURT CONDOMINIUM ASSN	17	ANNUAL	1,275.00	MICHELE SMITH
JANSEN COURT CONDO. ASSOC.	28	ANNUAL	2,100.00	THOMAS TUNNEY
LILL ON THE PARK CONDO.ASSOC.	18	ANNUAL	1,350.00	MICHELE SMITH
LINCOLN PARK COMMONS CONDO.	57	ANNUAL	4,275.00	MICHELE SMITH
LINCOLN PARK VILLAS CONDO.	43	ANNUAL	3,225.00	MICHELE SMITH
MARSHFIELD LOFTS CONDO.ASS'N	32	ANNUAL	2,400.00	JOE MORENO
MUSEUM PARK CHICAGO HOMES	5	ANNUAL	375.00	ROBERT FIORETTI
PARK LANE TOWNHOME CONDO	86	ANNUAL	6,450.00	SCOTT WAGUESPACK
RITCHIE COURT PRIVATE	148	ANNUAL	11,100.00	MICHELE SMITH
RIVER PARK AT DIVERSEY	61	ANNUAL	4,575.00	JOE MORENO
ROSCOE VILLAGE LOFTS CONDO.	139	ANNUAL	9,812.76	SCOTT WAGUESPACK
SEDGWICK GARDENS CONDO ASSOC.	14	ANNUAL	1,050.00	MICHELE SMITH
SHEFFIELD LILL TOWNHOUSE CONDO	20	ANNUAL	1,500.00	MICHELE SMITH
STONEGATE TERRACE CONDO ASSOC.	17	ANNUAL	1,275.00	MICHELE SMITH
THE BRISTOL CONDOMINIUM	178	ANNUAL	10,130.00	BRENDAN REILLY
THE COMMODORE/GREEN BRIER	193	ANNUAL	11,485.00	THOMAS TUNNEY
THE DRAKE TOWER APTS., INC.	68	ANNUAL	5,100.00	BRENDAN REILLY
VITA CONDO. ASSOCIATION	28	ANNUAL	2,100.00	THOMAS TUNNEY
WABANSIA PLACE CONDO. ASSN.	24	ANNUAL	1,800.00	JOE MORENO
1 EAST SCHILLER CONDO. ASSN.	78	ANNUAL	5,850.00	MICHELE SMITH
1120 LAKE SHORE DRIVE BUILDING	61	ANNUAL	4,575.00	BRENDAN REILLY
1120 W. ARMITAGE CONDO. ASSN.	8	ANNUAL	600.00	MICHELE SMITH
1260 ASTOR STREET BUILDING	13	ANNUAL	975.00	MICHELE SMITH
1300 LAKE SHORE DRIVE CONDO	151	ANNUAL	11,325.00	MICHELE SMITH
175 E. DELAWARE PL. HOMEOWNERS	703	ANNUAL	52,725.00	BRENDAN REILLY
1937 W. DIVERSEY CONDO ASSN.	24	ANNUAL	1,800.00	SCOTT WAGUESPACK
200 E. DELAWARE CONDO ASSOC.	189	ANNUAL	14,175.00	BRENDAN REILLY

REPORT DATE : 1/08/2014  
 REPORT TIME : 10:43:12  
 PROGRAM : RRR272

C I T Y O F C H I C A G O  
 COMMITTEE ON FINANCE  
 REFUSE REBATE COUNCIL ORDERS--PASSED

PAGE 2  
 TERMINAL--QP  
 OPERATO FLORENCE

MEETING DATE 1/15/2014

CONDOMINIUM/ COOPERATIVE NAME	NO. OF ELIGIBLE UNITS	TYPE	AMOUNT OF REBATE	***** SPONSOR *****	*****
2156 N. DAMEN CONDO ASSOC.	3	ANNUAL	225.00	SCOTT WAGUESPACK	32
2225 N. HALSTED CONDO. ASSN.	24	ANNUAL	1,800.00	MICHELE SMITH	43
227 EAST WALTON CONDO.ASSOC.	24	ANNUAL	1,800.00	BRENDAN REILLY	42
2309-19 COMMONWEALTH CONDO.	31	ANNUAL	2,325.00	MICHELE SMITH	43
2625 N. CLARK ST. CONDO. ASSOC.	133	ANNUAL	6,804.43	MICHELE SMITH	43
2828 N. BURLING CONDO ASSN.	60	ANNUAL	4,500.00	THOMAS TUNNEY	44
3410 LAKE SHORE DRIVE CONDO.	180	ANNUAL	9,487.87	THOMAS TUNNEY	44
399 CORPORATION	32	ANNUAL	2,400.00	THOMAS TUNNEY	44
415 ALDINE CONDOMINIUM ASSOC.	60	ANNUAL	4,500.00	THOMAS TUNNEY	44
421 OAKDALE AVENUE CONDO. ASSN	6	ANNUAL	450.00	THOMAS TUNNEY	44
434 W. ALDINE CONDO ASSOC.	20	ANNUAL	1,500.00	THOMAS TUNNEY	44
438-448 SURF CONDOMINIUM	45	ANNUAL	3,375.00	THOMAS TUNNEY	44
455 W. GRANT PLACE CONDO.	16	ANNUAL	1,200.00	MICHELE SMITH	43
500-02 WEST ROSCOE CONDO	13	ANNUAL	975.00	THOMAS TUNNEY	44
520 W. ROSCOE CONDOMINIUM ASSN	6	ANNUAL	450.00	THOMAS TUNNEY	44
616-18 WAVELAND CONDO. ASSN.	6	ANNUAL	450.00	JAMES CAPPLEMAN	46
616-624 SCHUBERT AVE CONDO	16	ANNUAL	1,200.00	MICHELE SMITH	43
625 WRIGHTWOOD	87	ANNUAL	6,525.00	MICHELE SMITH	43

REPORT DATE : 1/08/2014  
REPORT TIME : 10:43:12  
PROGRAM : RRR272

C I T Y O F C H I C A G O  
COMMITTEE ON FINANCE  
REFUSE REBATE COUNCIL ORDERS--PASSED

PAGE 3  
TERMINAL--QP  
OPERATOFLORENCE

MEETING DATE 1/15/2014

CONDOMINIUM/ COOPERATIVE NAME	NO. OF ELGIBLE UNITS	TYPE	AMOUNT OF REBATE	***** SPONSOR *****
			261,995.06	

\*\* GRAND TOTAL AMOUNT \*\*                      \*\* GRAND TOTAL NUMBER \*\* 63