



City of Chicago



Or2014-45

Office of the City Clerk

Document Tracking Sheet

Meeting Date:	2/5/2014
Sponsor(s):	Cardenas (12)
Type:	Order
Title:	Issuance of permits for sign(s)/signboard(s) at 4646 S Damen Ave
Committee(s) Assignment:	Committee on Zoning, Landmarks and Building Standards

Committee on Zoning, Landmarks, and Building Standards

(Signs)

ORDERED, That the Commissioner of Buildings is hereby directed to issue a sign permit to: (Contractor's name and address)

Signco Inc.
1327 31st Avenue
Melrose Park, Illinois 60160

for the erection of a sign/signboard over 24 feet in height and/or over 100 square feet (in area of one face) at: (Business Name & Address)

Planet Fitness
4646 South Damen Avenue
Chicago, Illinois 60608

Dimensions: Length 48 feet Height 6 feet 8 inches
Height above grade/roof to top of sign 16 feet
TOTAL SQUARE FOOT AREA: 322 feet

Such sign(s) shall comply with all applicable provisions of TITLE 17 of the Chicago Zoning Ordinance and all other applicable provisions of the Municipal Code of the City of Chicago governing the construction and maintenance of outdoor signs, signboards and structures.

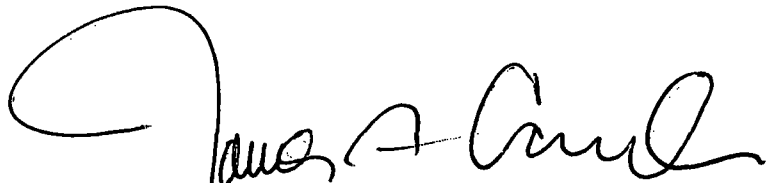

GEORGE A. CARDENAS
Alderman, 12th Ward

EXISTING

PROPOSED

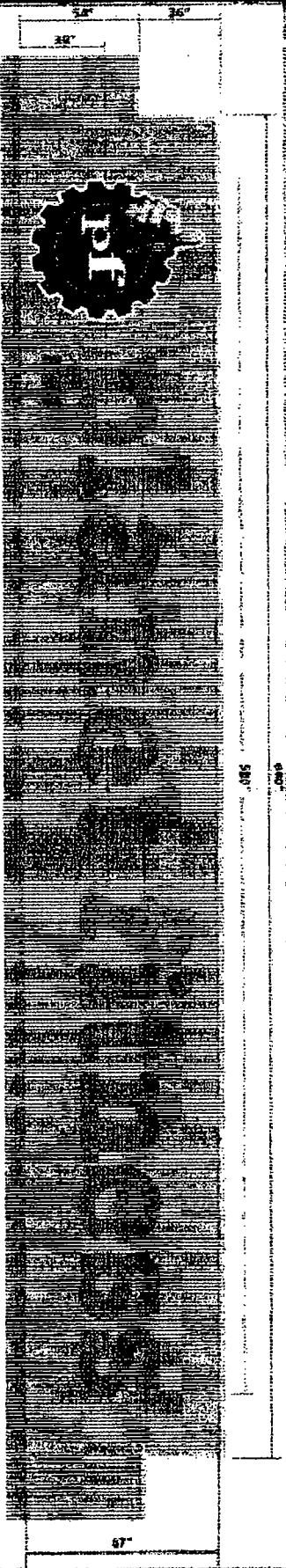
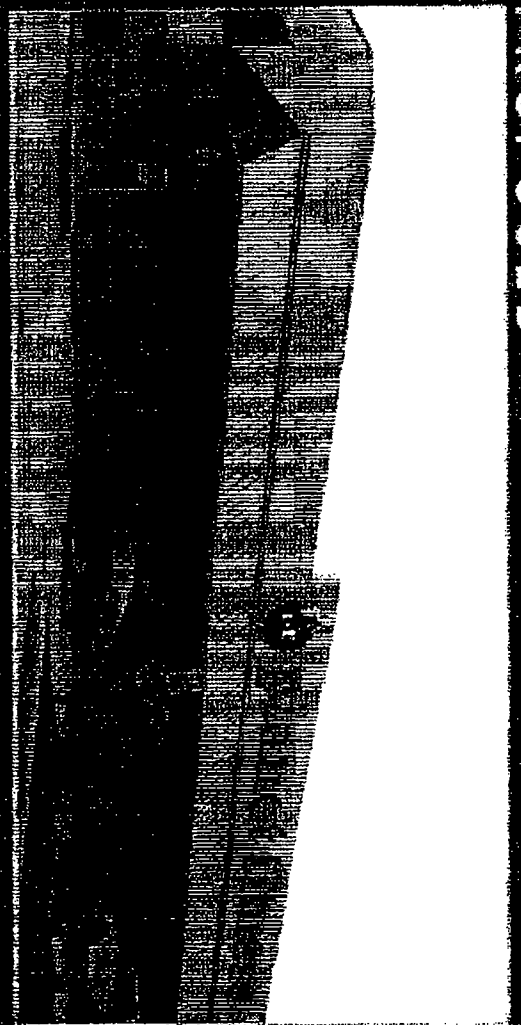

67.5" L X 80" H

planet fitness

36.5" H

196"

OVERALL SIZE = 80" X 580" / 322 SQ FT

PLANET FITNESS

INSTALL NEW REMOTE CHANNEL LETTERS

This is an original drawing, submitted for your personal use in connection with a project being planned for you by Signco. It is not to be reproduced in any fashion without permission by Signco Incorporated. ARTWORK APPROVED X

signtechicago.com

1.22.2014

INSTALL NEW REMOTE CHANNEL LETTERS

PLANET FITNESS

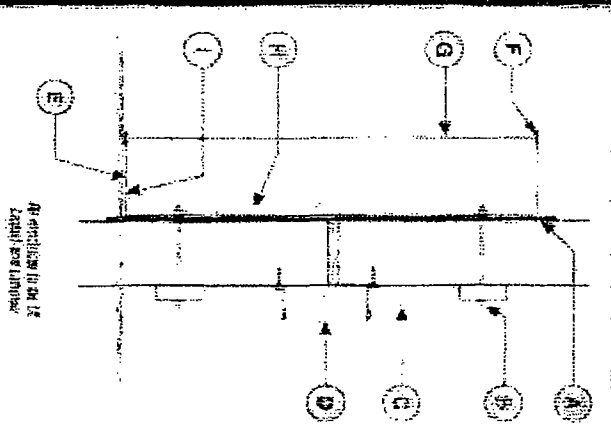
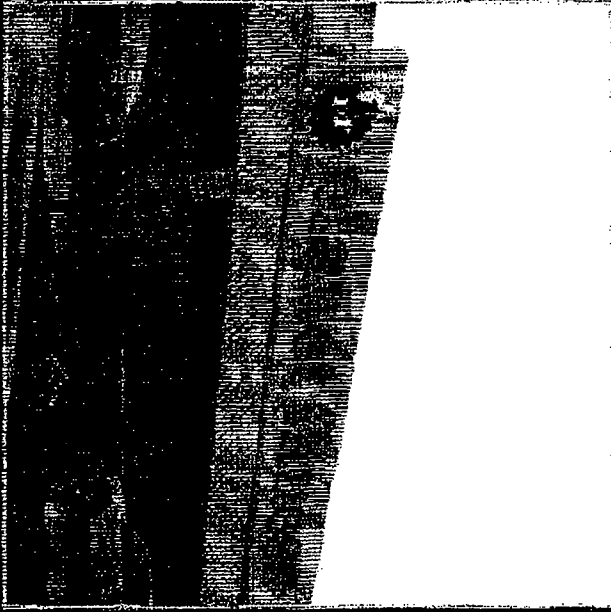

- A. Sheet metal - 263 aluminum, pre-finished mirror finish
- B. Mounting as required
- C. Primary electrical source
- D. Electrical power supply
- E. 2x4 aluminum channel - 5' deep, 100 aluminum, pre-finished, matte black
- F. 1/2" x 1/2" x 1/2" - 1/2" x 1/2" x 1/2"
- G. 1/2" x 1/2" x 1/2" - 1/2" x 1/2" x 1/2"
- H. LED illumination - "Garnet" - 3000mcd white LEDs - "Sport" - 3190 and "Water" - 3190



Planet fitness

OVERALL SIZE = 80" X 580" / 322 SQ FT

This is an original drawing, submitted for your personal use in connection with a project being planned for you by Signco. It is not to be reproduced in any fashion without permission by Signco Incorporated. ARTWORK APPROVED X

1 22 2014
signcochicago.com

