



# City of Chicago



Or2014-57

Office of the City Clerk

## Document Tracking Sheet

<b>Meeting Date:</b>	2/5/2014
<b>Sponsor(s):</b>	Waguespack (32)
<b>Type:</b>	Order
<b>Title:</b>	Issuance of permits for sign(s)/signboard(s) at 1551 N Sheffield Ave - Privilege No. 100521269
<b>Committee(s) Assignment:</b>	Committee on Zoning, Landmarks and Building Standards

(signs)

ORDERED, That the Commissioner of Buildings is hereby directed to issue a sign permit to: (Contractor's name and address)

OLYMPIC SIGNS, INC

1130 N GARFIELD

LOMBARD, IL 60148

for the erection of a sign/signboard over 24 feet in height and/or over 100 square feet (in area of one face) at : (Busines NAME & ADDRESS)

NORDSTROM RACK

1551 N. SHEFFIELD AVE.

CHICAGO, IL 60642

Dimensions: length 43' 3" height 5'

height above grade/roof to top of sign 33'

TOTAL SQUARE FOOT AREA 216'

Such sign(s) shall comply with all applicable provisions of TITLE 17 of the Chicago Zoning Ordinance and all other applicable provisions of the Municipal Code of the City of the City of Chicago governing the construction and maintenance of outdoor signs, signboards and structures.

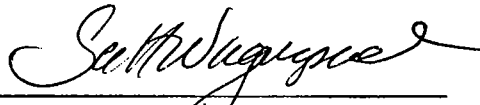
  
Alderman, 32<sup>nd</sup> Ward



CITY OF CHICAGO

# DEPARTMENT OF BUILDINGS

## Sign Permit Application

APPROVAL NUMBER 17726	APPLICATION NUMBER 100521269	ANNUAL FEE	WORK CODE	DRAWINGS ATTACHED <input type="checkbox"/> YES <input type="checkbox"/> NO	
DATE OF APPLICATION 12/13/2013		TYPE OF SIGN FLAT OR BOX			
ADDRESS OF SIGN 1551 N SHEFFIELD AVE, 60642-		LENGTH 43	FT. 3	HEIGHT 5	IN. 0
BUILDING	ORIGINAL PERMIT NUMBER	AREA	SQ. FT. 216	WEIGHT	LBS. 750
TYPE OF PERMIT NEW CONSTRUCTION (SIGN)		SIGN HEIGHT ABOVE GRADE/ROOF FT. 28			
PAYER OF ANNUAL INSPECTION MEININGER, CAREY 1700 7TH AVENUE, SUITE 700 SEATTLE, WA 98101 (206)303-4383		SHAPE OF SIGN REGULAR			
SIGN MANUFACTURER PATTISON		SIGN WILL READ NORDSTROM RACK			
ADDRESS WHERE SIGN CAN BE SEEN PRIOR TO ERECTION		NO. OF LAMPS 2,000	TOTAL WATTAGE 180		
TICKET NUMBER 0		TYPE OF LAMP OTHER			
REINSPECTION CONTROL NUMBER		NO. OF BALLAST/TRANSFORMERS 3	INPUT OF TRANSFORMERS 120V		
TYPE OF SUPPORT FOR SIGN BUILDING		CONTRACTOR WILL INSTALL	<input checked="" type="checkbox"/> FEEDERS <input checked="" type="checkbox"/> CUSTOMER LEADS		
SIGN BOARD SUPPORT MEMBERS OTHER		TYPE OF SWITCH			
ANNUAL FEE _____		LOCATION OF SWITCH OUTSIDE SIGN			
CONSTRUCTION FEE 200.00		SIGN LOCATION INSTALL SET OF LED ILLUMINATED CHANNEL LETTERS ON WEST ELEVATION OF BUILDING. "SWITCH IS PART OF UL SIGN."			
1017 B FEE _____		Check # for Zoning			
TOTAL FEE 200.00		Check # for DCAP			
AMOUNT PAID 200.00					
BALANCE DUE _____					

The undersigned certify that the statements in this application are true and correct and that all work done under the proposed permit will conform to the requirements of the Chicago Municipal Code

REG. NO.	E69270
ELECT CONTR OLYMPIC SIGNS, INC.	ELECTR
ADDRESS 1130 N. GARFIELD LOMBARD, IL 60148	
SUPERVISOR SIGNATURE	<i>Bill Pytor</i>

BOND. NO.	REG. NO.	N91822
SIGN ERECTOR OLYMPIC SIGNS INC.	SIGNER	
ADDRESS 1130 N. GARFIELD LOMBARD IL, 60148		
SIGNATURE	<i>[Signature]</i>	

The permit issued on this application will authorize only signs here applied for. If other signs are to be erected they must be covered by additional permits

City of Chicago  
Rahm Emanuel, Mayor



Department of Buildings  
Michael Merchant, Commissioner

TYPE OF BUSINESS <b>COMMERCIAL</b> Other: _____ Name: _____ LIC #: _____ Renewal Date: _____	SIGN BOND REQUIRED? <input type="checkbox"/> YES COUNCIL ORDER REQUIRED <input checked="" type="checkbox"/> YES IS SPECIAL PERMISSION REQUIRED FROM CHIEF ELECTRICAL <input type="checkbox"/> YES IF YES, ATTACH LETTER OF REQUEST
Projects Over: <input checked="" type="checkbox"/> Private Property <input checked="" type="checkbox"/> Public Way Grant Permit #: _____ <input type="checkbox"/> Planned Development/Manufacturing PMD/PD#: _____ Zoning District: <u>C3</u> Other: <u>C3-5</u>	TIME STAMP
TYPE OF SIGN: <input type="checkbox"/> ADVERTISING <input checked="" type="checkbox"/> ILLUMINATE <input type="checkbox"/> MOVEABLE <input checked="" type="checkbox"/> BUSINESS <input type="checkbox"/> FLASHING	
TOTAL STREET FRONTAGE OF LOT (IN FEET) <u>330</u> TOTAL AREA OF NEW SIGN (SQ.FT.) <u>216</u> TOTAL AREA OF ALL SIGNS ON LOT (SQ.FT.) <u>523</u> HEIGHT OF SIGN ABOVE GRADE (TO TOP) <u>33ft 0in</u>	
DISTANCE OF CURB LINE OUTER EDGE (ft) <u>13</u> DISTANCE OF STRUCTURE INNER EDGE (ft) <u>1</u>	SIGN CLERK _____ APPROVED FOR PERMIT _____
DISTANCE FROM (ft): A. PUBLIC PARK (OVER 10 ACRES) <u>1,000</u> B. EXPRESSWAY (IF LESS THAN 1,000 FT.) <u>1,000</u> C. RESIDENCE DISTRICT (ADVERTISING SIGNS ONLY) <u>690</u>	REMARKS
IF REPLACEMENT SIGN OR CHANGE OF FACE, WHAT DOES THE EXISTING SIGN READ?  Original Payee: _____	
Landmark Hold: <input type="checkbox"/> Status: _____	
ZONING (OFFICE USE ONLY)	

**CITY OF CHICAGO**  
**DEPARTMENT OF ZONING AND LAND USE PLANNING**  
**SIGN SITE PLAN**  
*(ALL INFORMATION MUST BE COMPLETED AND LEGIBLE)*

Site Address: 1551 N. SHEFFIELD AVE.

1 of 3 applications

Sign Company: OLYMPIC SIGNS INC. Rep Name: BILL PYTER JR.

Phone ( 630 ) 424 - 6100 EXT 231 (Below: Building, streets and location of sign on lot or structure)  
 North

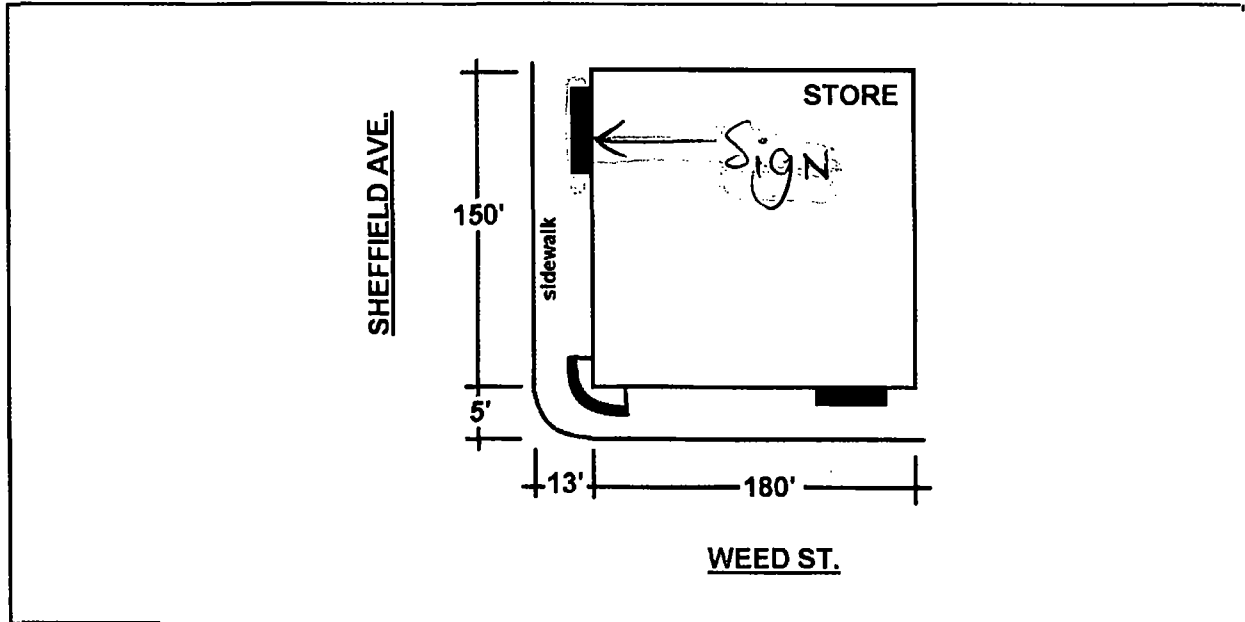

South

**SIGN USE:**

**SIGN:**

Bus. ID (On-premise)

Business # \_\_\_\_\_

Acct #: \_\_\_\_\_ Site #: 8

Advertising (Off-premise)

**PERMIT TYPE:**

New Construction

Change of Face

Previous Permit #

**TYPE OF**

Flat Wall

Freestanding

Awning

Marquee

High Rise Building

Projecting Private

Public Way Use -Permit #

**SIGN CHARACTERISTICS:**

Non- Illuminated

Illuminated

Changing Image

Video Display

Flashing

**DISTANCE FROM:**

Curb Line: 12'

Expressway, Toll Roads

or Major Route

(n/a if over 1000 ft) n/a

Park (over 10 acres) 1000'

Residential Zone 690'

Existing Off-premise on

same side of street: n/a

**TOTAL SQUARE FOOTAGE:**

Square footage of this proposed sign 216

Gross area of all proposed signs 523

Area of all existing signs

(not including proposed) on Zoning Lot 1

Signature: *Bill Pyter Jr.*

Date: 12/13/13

(Revised 4RO)

ELEMENT SCOPE

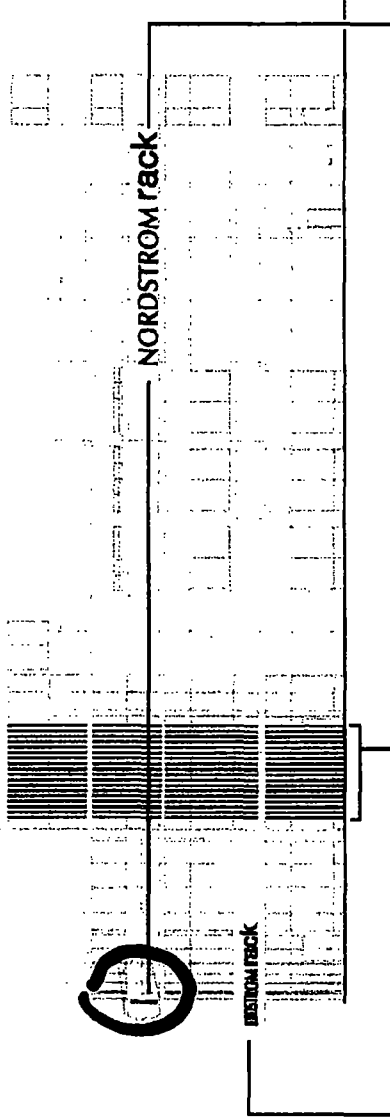
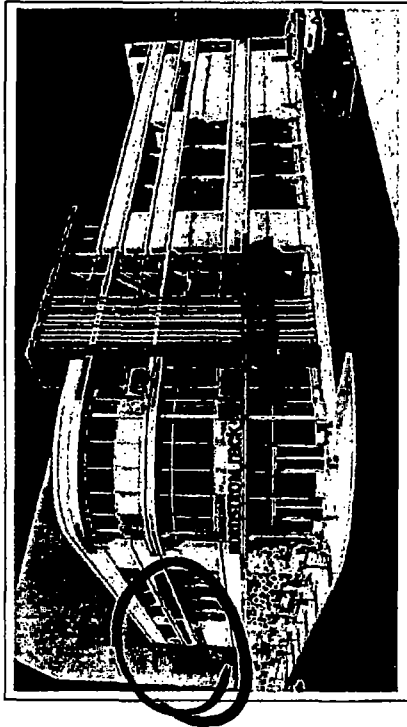

**LETTER SET**  
 Fabricated aluminum channel letters.  
 Day/night vinyl applied to faces.  
 Letters illuminate white at night.  
 LED illumination.

Qty. - 1 set

**BRAND RIBBON**  
 Aluminum extruded frame with pigmented  
 ACM inserts to achieve color pattern.  
 Spaced at 1'-0" intervals  
 Non-illuminated.

Qty. - 18 (4 sections each)

**LETTER SET**  
 Fabricated aluminum channel letters.  
 Day/night vinyl applied to faces.  
 Letters illuminate white at night.  
 LED illumination.

Qty. - 2 sets

**PATTISON**  
**SIGN GROUP INC.**  
 410 N. Cedar Bluff Rd. - Suite 101 - Knoxville, TN, 37923  
 Tel: (603) 657-1165 / Fax: (603) 654-1166 / Toll Free: (800) 219-1576

Customer Approval: \_\_\_\_\_ Date: \_\_\_\_\_

www.pattison.com

NOTE: ART IS CONCEPTUAL IN NATURE, AND IS MEANT TO BE REPRESENTATIVE OF THE BASIC CONCEPT. MATERIALS, COLORS AND SPECIFICATIONS ARE SUBJECT TO CHANGE WITHOUT PRIOR NOTICE.

**MA** **UL** **ETC**  
 This sign is to be installed in accordance with the National Electrical Code (NEC) and all applicable local codes. The contractor shall be responsible for obtaining all necessary permits and approvals from the appropriate authorities.

**Electrical**  **120V**  **240V**  
 The sign is to be installed in accordance with the National Electrical Code (NEC) and all applicable local codes. The contractor shall be responsible for obtaining all necessary permits and approvals from the appropriate authorities.

CLIENT:	NORDSTROM - LINCOLN PARK	PROJECT NO.:	CHRCAD_12
SITE:	1555 N. SHERFIELD AVE.	DATE:	11-11-13
DESIGNER:	T. SLOUGH	SCALE:	AS NOTED
DATE:	B. SMITH	PAGE:	1 OF 6

**LETTER SET  
WALL MOUNT**



**LETTER SET**

Fabricated aluminum returns and backs painted black. White acrylic faces with first surface black perforated day/night vinyl. Faces illuminate white at night. Black trim caps. Letters are flush mount to building facade with three (3) remote power supplies. Illuminated by bright white LEDs. Letterset requires (1) dedicated 120V, 20amp. circuit.

Qty. - 2 Sets (West and South Elevations)

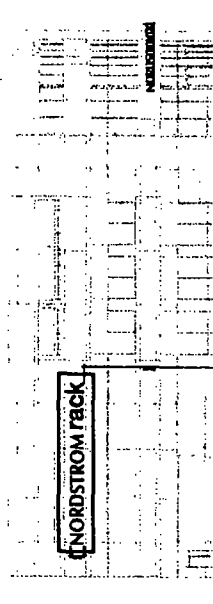
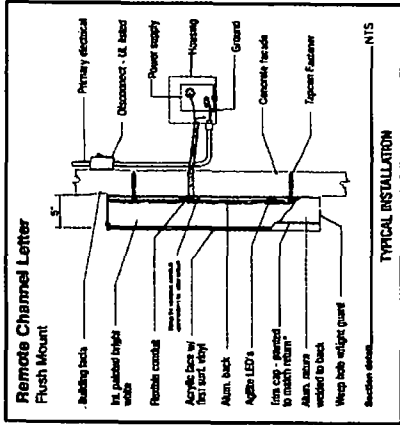

**PATTISON**  
SIGN GROUP INC.  
410 N. Cedar Bluff Rd. - Suite 101 - Knoxville, TN, 37923  
Tel: (865) 653-1105 - Fax: (865) 654-1108 - Toll Free (866) 218-1976

Customer Approval:

Date:

www.pattison.com

NOTE: ART IS CONCEPTUAL IN NATURE, AND IS MEANT TO BE REPRESENTATIVE OF THE BASIC CONCEPT. MATERIALS, COLORS AND SPECIFICATIONS ARE SUBJECT TO CHANGE PERMISSIVE FINAL ENGINEERING.

120V  240V  347V  
Extend

Client:	NORDSTROM - LINCOLN PARK	Chicago, IL
Svc.:	1551 N. SHEFFIELD AVE.	11-13-13
Co. Rec.:	T. SLOUGH	AS NOTED
Designer:	B. SWEN	Page
Revised:	12-8-13	3 OF 6