



City of Chicago



O2014-853

Office of the City Clerk

Document Tracking Sheet

Meeting Date:	2/5/2014
Sponsor(s):	Burke (14)
Type:	Ordinance
Title:	Issuance of permits for sign(s)/signboard(s) at 4812 S Pulaski Rd
Committee(s) Assignment:	Committee on Zoning, Landmarks and Building Standards

ORDINANCE

Be it ordained by the City of Chicago:

Section 1. That the Commissioner of Buildings is hereby authorized and directed to issue a sign permit to M-K Signs, Inc., 4900 N. Elston Avenue, Chicago, IL 60630, for the election of a sign/signboard over 24 feet in height and / or 100 square feet (in area of one face) at Collectors Gallery & Pawn, 4812 S. Pulaski, Chicago, IL 60632 with the dimensions, height and square foot area:

BANNER – NORTH ELEVATION

Dimensions: length: 19'6" height: 17'3"

Height above grade to top of sign: 25'3"

Total Square foot area: 336 square feet

Not with standing any provisions of Title 17 of the Municipal Code, of the City of Chicago (the Chicago Zoning Ordinance) to the contrary, the Commissioner of Buildings is hereby directed and authorized to issue a sign permit to the address referenced within this ordinance.

Section 2. This ordinance shall be in force and effect from and after its passage and due publication.

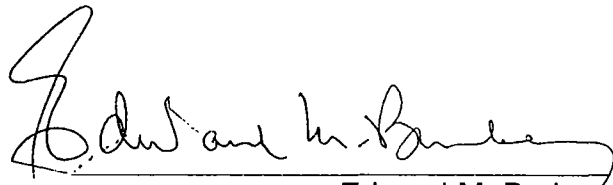
Edward M. Burke
Alderman, 14th Ward



CITY OF CHICAGO

DEPARTMENT OF BUILDINGS

Sign Permit Application

APPROVAL NUMBER	APPLICATION NUMBER 100523843	ANNUAL FEE	WORK CODE	DRAWINGS ATTACHED <input type="checkbox"/> YES <input type="checkbox"/> NO			
DATE OF APPLICATION 01/13/2014		TYPE OF SIGN FLAT OR BOX					
ADDRESS OF SIGN 4812 S PULASKI RD, 60632-		LENGTH	FT. 19	IN. 6	HEIGHT	FT. 17	IN. 3
BUILDING	ORIGINAL PERMIT NUMBER	AREA	SQ. FT. 336	WEIGHT		LBS. 250	
TYPE OF PERMIT NEW CONSTRUCTION (SIGN)		SIGN HEIGHT ABOVE GRADE/ROOF					FT. 8
PAYER OF ANNUAL INSPECTION RIZZUTI, SHERRIE 4812 S PULASKI ROAD CHICAGO, IL 60632 (773)545-4444		SHAPE OF SIGN REGULAR					
SIGN MANUFACTURER M-K SIGNS, INC		SIGN WILL READ COLLECTORS GALLERY & PAWN					
ADDRESS WHERE SIGN CAN BE SEEN PRIOR TO ERECTION		NO. OF LAMPS		TOTAL WATTAGE			
TICKET NUMBER 0		REINSPECTION CONTROL NUMBER		TYPE OF LAMP			
TYPE OF SUPPORT FOR SIGN BUILDING		NO. OF BALLAST/TRANSFORMERS		INPUT OF TRANSFORMERS			
SIGN BOARD SUPPORT MEMBERS STEEL		CONTRACTOR WILL INSTALL		<input checked="" type="checkbox"/> FEEDERS		<input checked="" type="checkbox"/> CUSTOMER LEADS	
ANNUAL FEE		TYPE OF SWITCH					
CONSTRUCTION FEE 200.00		LOCATION OF SWITCH					
1017 B FEE		SIGN LOCATION PAWN SHOP, WALL BANNER NORTH ELEVATION					
TOTAL FEE 200.00		Check # for Zoning					
AMOUNT PAID 200.00		Check # for DCAP					
BALANCE DUE							

The undersigned certify that the statements in this application are true and correct and that all work done under the proposed permit will conform to the requirements of the Chicago Municipal Code

REG. NO.	
ELECT CONTR	
ADDRESS	
SUPERVISOR SIGNATURE	

BOND NO.	REG. NO. E05834
SIGN ERECTOR M-K SIGNS, INC.	SIGNER
ADDRESS 4900 N. ELSTON AVE. CHICAGO IL 60630	
SIGNATURE	

The permit issued on this application will authorize only signs here applied for. If other signs are to be erected they must be covered by additional permits

City of Chicago
Rahm Emanuel, Mayor



Department of Buildings
Michael Merchant, Commissioner

TYPE OF BUSINESS COMMERCIAL Other: _____ Name: COLLECTORS GALLERY & PAWN LIC #: _____ Renewa _____	SIGN BOND REQUIRED? <input type="checkbox"/> YES COUNCIL ORDER REQUIRED <input checked="" type="checkbox"/> YES		
Projects Over: <input checked="" type="checkbox"/> Private Property <input checked="" type="checkbox"/> Public Way Grant Permit #: _____ <input type="checkbox"/> Planned Development/Manufacturing PMD/PD#: _____ Zoning District: B3 Other: _____	IS SPECIAL PERMISSION REQUIRED FROM CHIEF ELECTRICAL <input type="checkbox"/> YES IF YES, ATTACH LETTER OF REQUEST		
TYPE OF SIGN: <input type="checkbox"/> ADVERTISING <input type="checkbox"/> ILLUMINATE <input type="checkbox"/> MOVEABLE <input checked="" type="checkbox"/> BUSINESS <input type="checkbox"/> FLASHING	TIME STAMP		
TOTAL STREET FRONTAGE OF LOT (IN FEET) <u>40</u> TOTAL AREA OF NEW SIGN (SQ.FT.) <u>336</u> TOTAL AREA OF ALL SIGNS ON LOT (SQ.FT.) <u>10</u> HEIGHT OF SIGN ABOVE GRADE (TO TOP) <u>25ft 3in</u>	<table border="1" style="width:100%; border-collapse: collapse;"> <tr> <td style="width:50%; vertical-align: top;"> SIGN CLERK </td> <td style="width:50%; vertical-align: top;"> APPROVED FOR PERMIT </td> </tr> </table>	SIGN CLERK	APPROVED FOR PERMIT
SIGN CLERK	APPROVED FOR PERMIT		
DISTANCE OF CURB LINE OUTER EDGE (ft) <u>10</u> DISTANCE OF STRUCTURE INNER EDGE (ft) <u>10</u> DISTANCE FROM (ft): A. PUBLIC PARK (OVER 10 ACRES) _____ B. EXPRESSWAY (IF LESS THAN 1,000 FT.) _____ C. RESIDENCE DISTRICT (ADVERTISING SIGNS ONLY) _____ IF REPLACEMENT SIGN OR CHANGE OF FACE, WHAT DOES THE EXISTING SIGN READ? Original Payee: _____ Landmark Hold: <input type="checkbox"/> Status: _____	REMARKS		
ZONING (OFFICE USE ONLY)			

COLLECTORS GALLERY & PAWN

\$\$\$ BUY • SELL • PAWN \$\$\$

COINS - GOLD - SILVER - DIAMONDS
ELECTRONICS - INSTRUMENTS
STERLING SILVER - ANTIQUES

773-847-3585

collectorsgallerypawn.com

17'-3"

19'-6"

OVERALL SIZE OF BUILDING
60' LONG X 26' HIGH

TOTAL 1560SQ FT

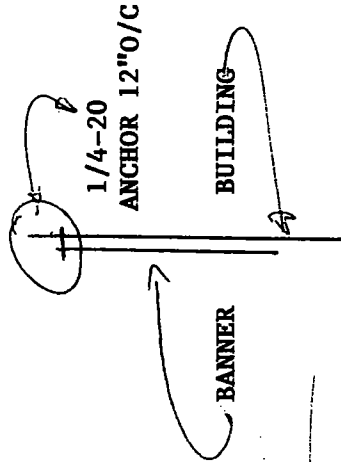

M-K SIGNS
CHICAGO

4900 N. ELSTON AVE
CHICAGO, IL 60630

COLLECTORS GALLERY PAWN
CHICAGO, IL

Colors represented in this drawing are for promotional purposes only. They will not match your finished product exactly. Actual color samples can be obtained from your color representative. This design is the original and unpublished work of M-K SIGNS and may not be reproduced, copied or exhibited in any fashion without the expressed written consent of M-K SIGNS. The rights to this design may be purchased.

DATE	0-20-13	REVISION		SCALE		DATE	12-15-2013
				DESIGNER	LM	SALES	RC
				FILE		DRAWING NUMBER	2243-2

**CITY OF CHICAGO
DEPARTMENT OF ZONING AND LAND USE PLANNING
SIGN SITE PLAN**

(ALL INFORMATION MUST BE COMPLETED AND LEGIBLE)

Site Address: 4812 S. PULASKI 1 of 1 applications

Sign Company: M-R SIGNS INC Rep Name: TONY CILIA

Phone (773) 545-4444 EXT (Below: Building, streets and location of sign on lot or structure)
North

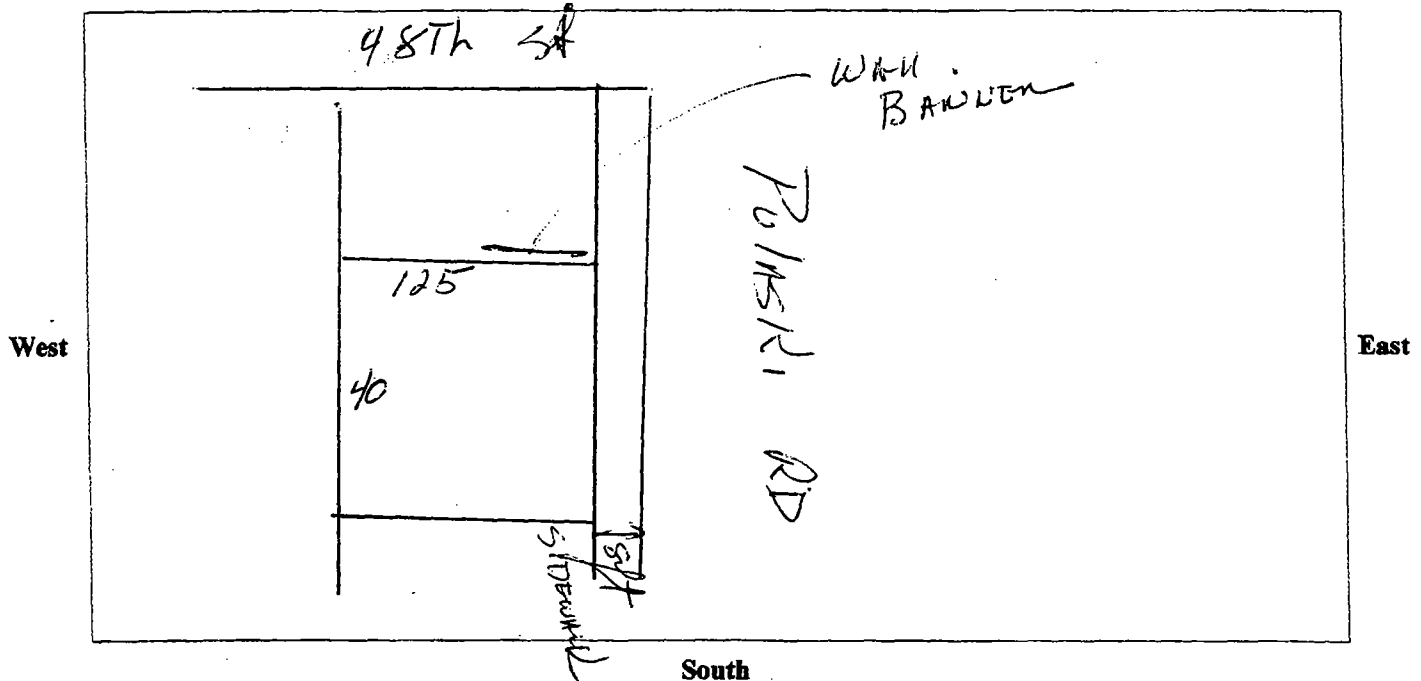

SIGN USE:
Bus. ID (On-premise)
Business Lice. #
_____ (On-premise)

TYPE OF SIGN:
Flat Wall
Freestanding
Awning
Marquee
High Rise Building
Projecting Private
Projecting Public Way
Public Way Use -Permit # _____

SIGN CHARACTERISTICS:
Non-Illuminated
Illuminated
Changing Image
Video Display
Flashing

PERMIT TYPE:
New Construction
Change of Face
Previous Permit #

DISTANCE FROM:
Curb Line: 10 ft
Expressway, Toll Roads
or Major Route _____
(n/a if over 1000 ft) _____
Park (over 10 acres) _____
Residential Zone _____
Existing Off-premise on
same side of street: _____

TOTAL SQUARE FOOTAGE:
Square footage of this proposed sign 336
Gross area of all proposed signs 336
Area of all existing signs
(not including proposed) on Zoning Lot 10

Signature: *Tony Cilia*
(Revised 4/10)

Date: 1/15/14

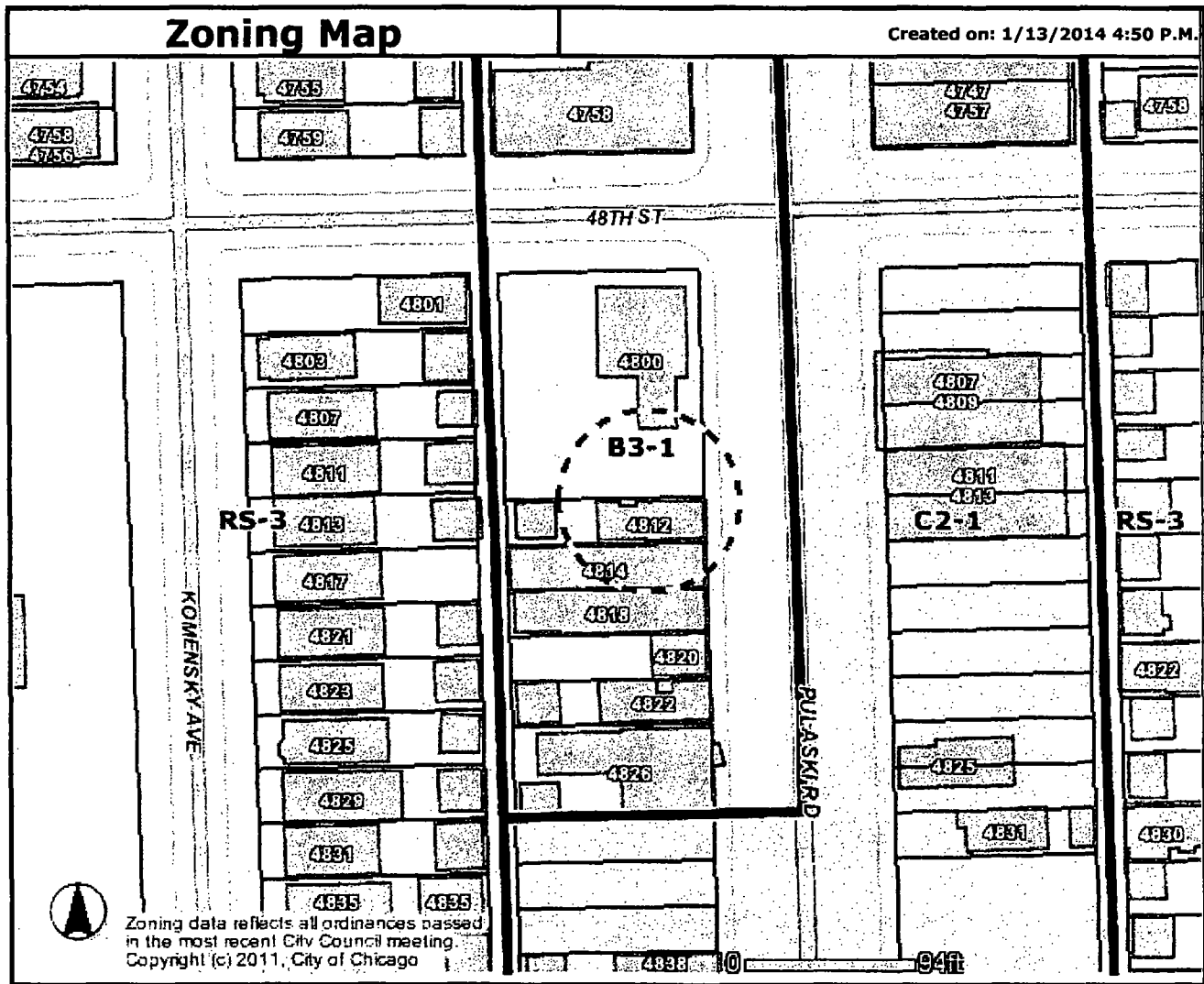

Address

4812 S PULASKI RD

- | | | |
|-----------------------|---|--------------------|
| Zoning | Historic Preservation | Lakefront |
| Business | CHICAGO LANDMARKS | Pedestrian Streets |
| Commercial | Chicago Landmarks | Buildings |
| Manufacturing | Landmark Districts | Parcels |
| Residential | Chicago Historic Resources Survey - Buildings subject to Demolition-Delay Ordinance | Streets |
| Planned Development | Red | Curbs |
| Planned Manufacturing | Orange | Forest Preserve |
| Downtown Core | Water | City Boundary |
| Downtown Service | Cemetery | |
| Downtown Mixed | Municipalities | |
| Downtown Residential | | |
| Transportation | | |
| Parks & Open Space | | |
| Zoning Boundaries | | |

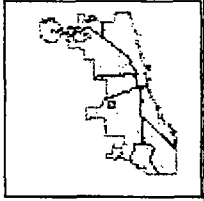

Information provided on the City of Chicago web site should not be used as a substitute for legal, accounting, real estate, business, tax, or other professional advice. The City of Chicago assumes no liability for any damages or loss of any kind that might arise from the use of, misuse of, or the inability to use the City web site and/or the materials contained on the web site. The City of Chicago also assumes no liability for improper or incorrect use of materials or information contained on its web site. All materials that appear on the City of Chicago web site are distributed and transmitted as is, without warranties of any kind, either express or implied, and subject to the terms and conditions stated in this disclaimer.