



City of Chicago



Or2014-140

Office of the City Clerk

Document Tracking Sheet

Meeting Date:	4/2/2014
Sponsor(s):	Solis (25)
Type:	Order
Title:	Issuance of permits for sign(s)/signboard(s) at 1120 S Canal St - A1
Committee(s) Assignment:	Committee on Zoning, Landmarks and Building Standards

Committee on Zoning, Landmarks, & Building Standards

ORDERED, That the Commissioner of the Building Department is hereby directed to issue a sign permit to: (*Contractor's name and address*)

Van Bruggen Signs

13401 Southwest Highway

Orland Park, IL 60462

For the erection of a sign / signboard over twenty-four (24) feet in height and / or over one hundred (100) square feet (in area of one face) at:

On-Premise / Business ID signs: indicate Business Name and Address

Dick's Sporting Goods

1120 S. Canal Street

Chicago, IL 60607

Sign ID: Sign A1

Dimensions: 144 square feet (18'-0" x 8'-0")

Height above grade: 49 feet 6 inches

Such signs shall comply with all applicable provisions of Title 17 of the Chicago Zoning Ordinance and all other applicable provisions of the Municipal Code of the City of Chicago governing construction and maintenance of signs, signboards, and structures.

Alderman Solis, 25th Ward

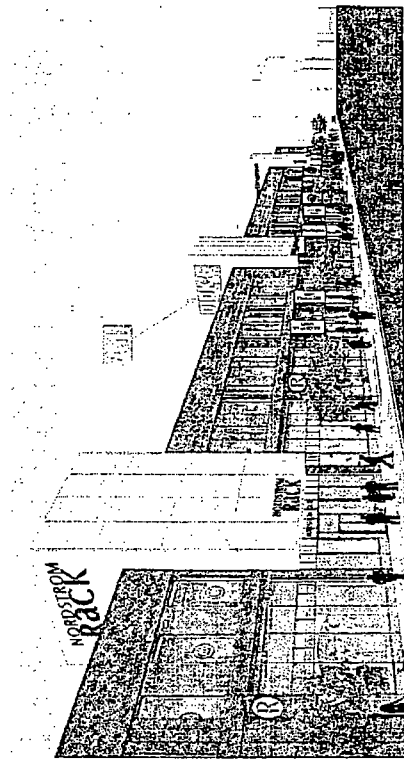

STATION - 609-8473

CHANNEL LETTERS ON GREEN ACM PANEL B/G

SCALE 1/4" = 1'-0"

1969

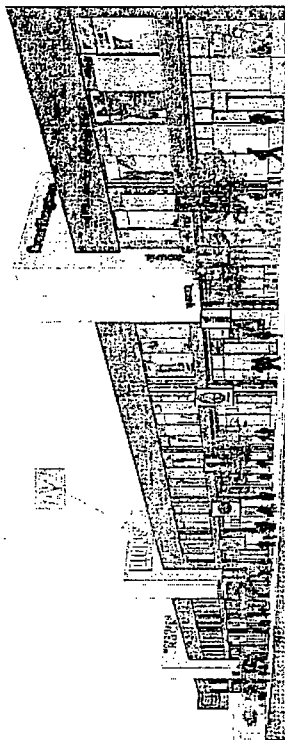

View From Canal & Taylor



East Elevation (Canal)

REV	DATE	DESCRIPTION	BY
1	01/01/00	INITIAL DESIGN	BR

PROJECT	111699-11
CLIENT	THE HUNTERLY GROUP
LOCATION	1000 S. CANAL
DATE	01/01/00
DESIGNER	CHUCK & BOB
CONTRACTOR	CHUCK & BOB
SCALE	1/8" = 1'-0"
DATE	01/01/00
BY	BR
CHECKED BY	BR
DATE	01/01/00

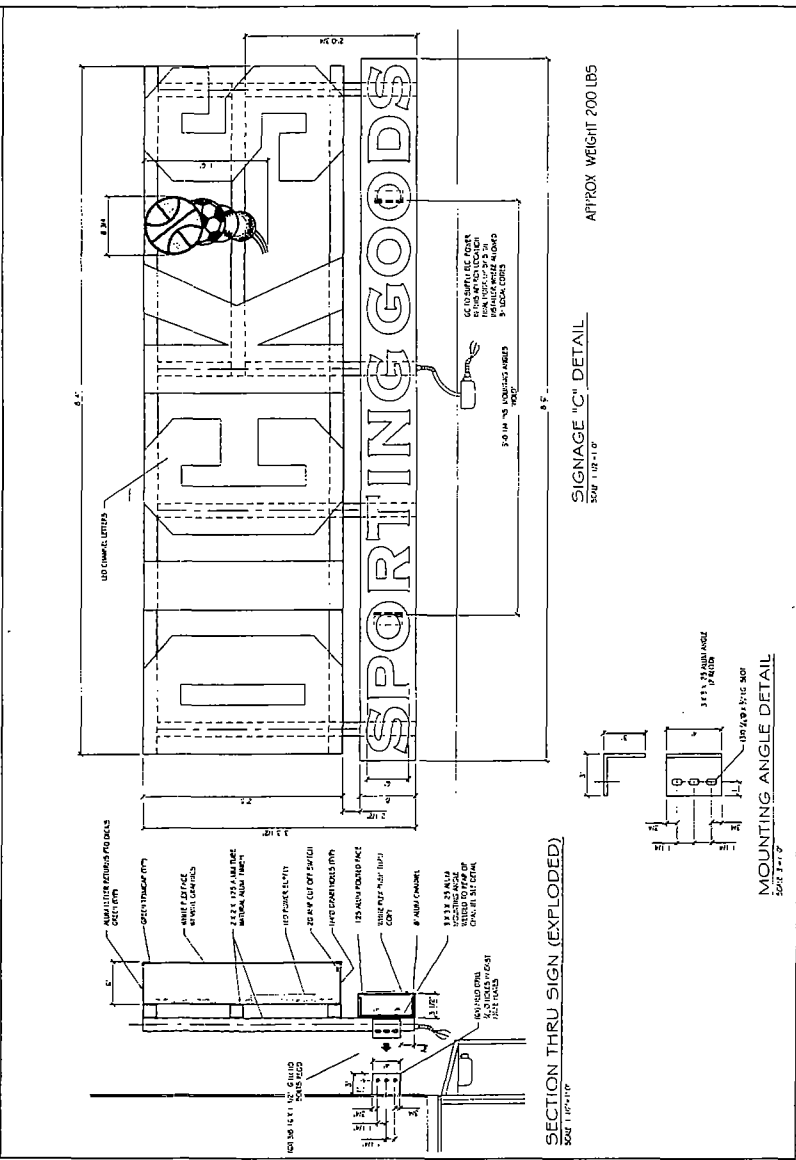
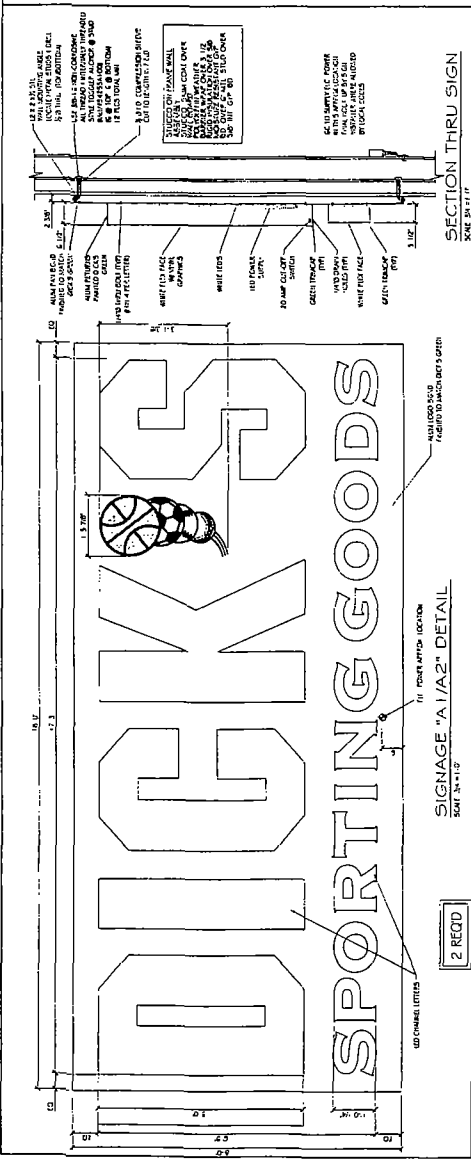
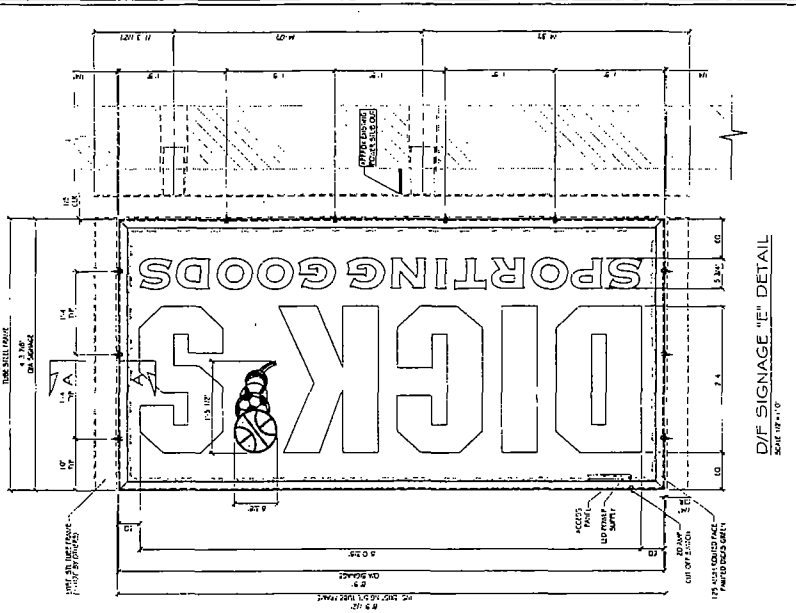
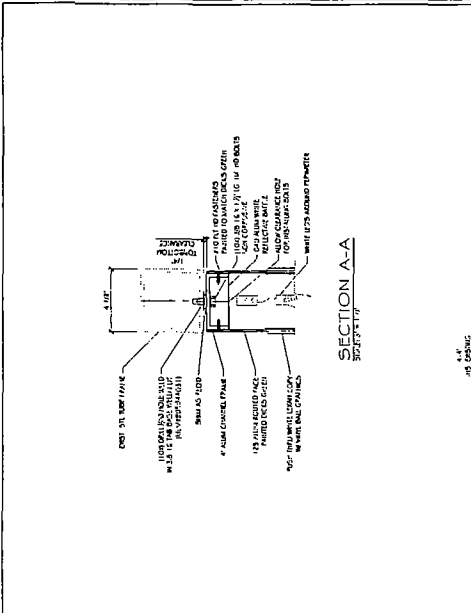

REVISIONS	DATE	REVIEW
DESCRIPTION	BY	



STORM # 1133
THE MAXWELL (SOUTH LOOP)
1100 S CAROL
CHICAGO IL 60654

NAME	DATE
SUPC	03.2.17
REF	AGE
1-899	ADULTO

11899-10

