



City of Chicago



Or2014-141

Office of the City Clerk

Document Tracking Sheet

Meeting Date:	4/2/2014
Sponsor(s):	Solis (25)
Type:	Order
Title:	Issuance of permits for sign(s)/signboard(s) at 1120 S Canal St - A2
Committee(s) Assignment:	Committee on Zoning, Landmarks and Building Standards

Committee on Zoning, Landmarks, & Building Standards

ORDERED, That the Commissioner of the Building Department is hereby directed to issue a sign permit to: (*Contractor's name and address*)

Van Bruggen Signs
13401 Southwest Highway
Orland Park, IL 60462

For the erection of a sign / signboard over twenty-four (24) feet in height and / or over one hundred (100) square feet (in area of one face) at:

On-Premise / Business ID signs: indicate Business Name and Address

Dick's Sporting Goods
1120 S. Canal Street
Chicago, IL 60607

Sign ID: Sign A2

Dimensions: 144 square feet (18'-0" x 8'-0")

Height above grade: 49 feet 6 inches

Such signs shall comply with all applicable provisions of Title 17 of the Chicago Zoning Ordinance and all other applicable provisions of the Municipal Code of the City of Chicago governing construction and maintenance of signs, signboards, and structures.

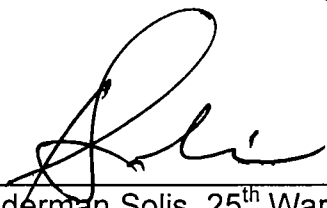

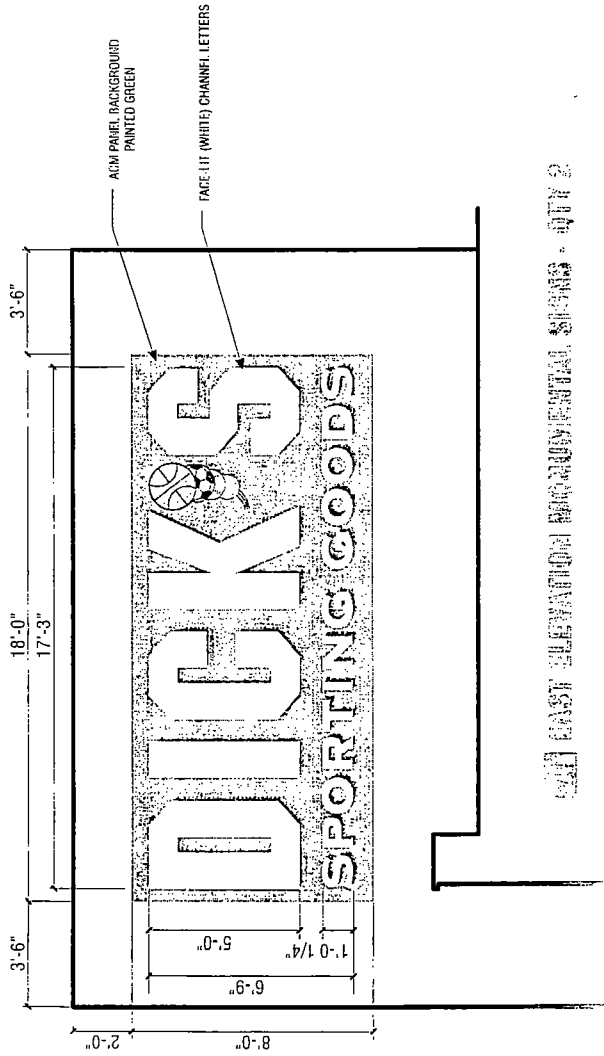
Alderman Solis, 25th Ward



NEW EAST ELEVATION MONUMENTAL SIGN - QTY 2

CHANNEL LETTERS ON GREEN ACM PANEL B/G
 SCALE: 1/4" = 1'-0"

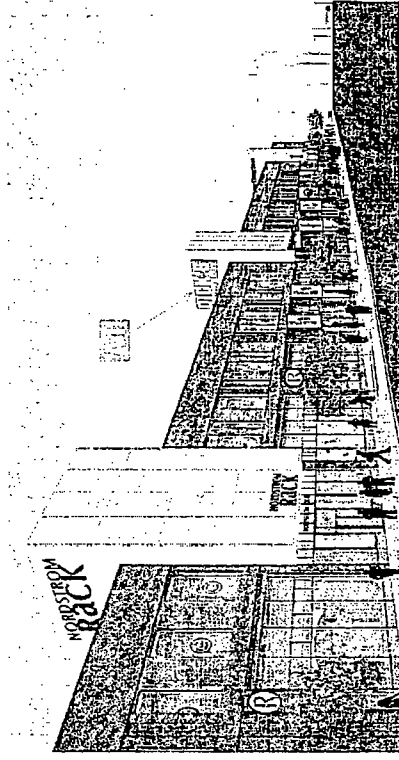
116.4 SQ. FT.



View From Canal & Roosevelt

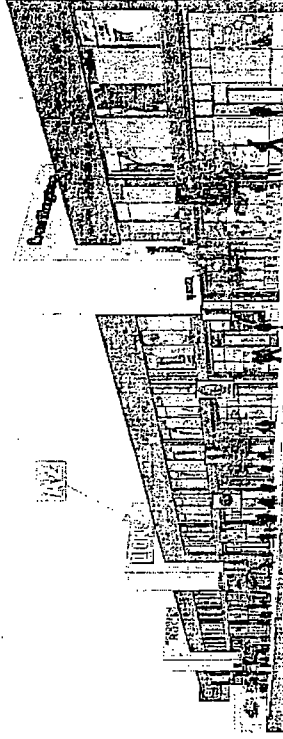

View From Canal & Taylor

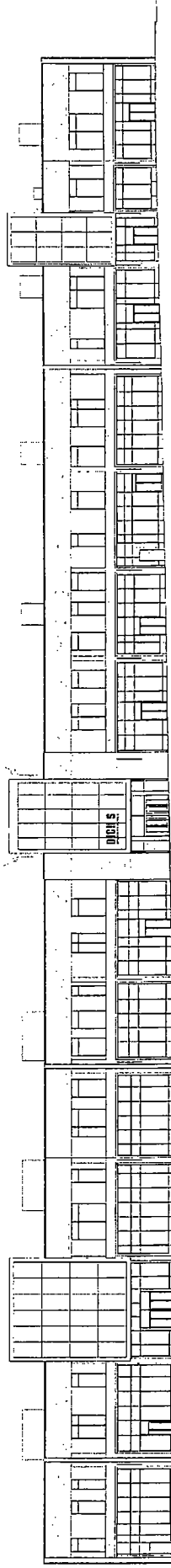

East Elevation (Canal)

