



City of Chicago



Or2014-227

Office of the City Clerk

Document Tracking Sheet

Meeting Date:	5/28/2014
Sponsor(s):	Tunney (44)
Type:	Order
Title:	Issuance of permits for sign(s)/signboard(s) at 3401 N Clark St
Committee(s) Assignment:	Committee on Zoning, Landmarks and Building Standards

COMMITTEE ON ZONING, LANDMARKS & BUILDING STANDARDS

(signs)

ORDERED, That the Commissioner of Buildings is hereby directed to issue a sign permit to:

**M-K Signs, Inc.
4900 N. Elston Ave
Chicago, IL 60630**

For the erection of a sign/signboard/awning over 24 feet in height and/or 100 square feet (in area of one face) at:

**The Big Cheese Pouterie
3401 N. Clark Street
Chicago, IL 60657**

Dimensions: Length: 58 feet - 0 inches Height: 4 feet - 0 inches

Height above grade/roof to top of sign: 13 feet - 0 inches

TOTAL SQUARE FOOT AREA: 232 square feet

Such sign(s) shall comply with all applicable provisions of TITLE 17 of the Chicago Zoning Ordinance and all other applicable provisions of the Municipal Code of the CITY OF CHICAGO governing the construction and maintenance of outdoor sign, signboards and structures..

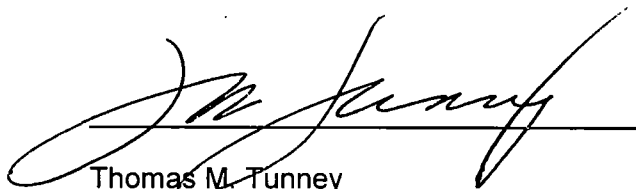
A handwritten signature in black ink, appearing to read "Tom Tunney", is written over a horizontal line.

Thomas M. Tunney

May 28, 2014

58'-x-4'
OVERALL

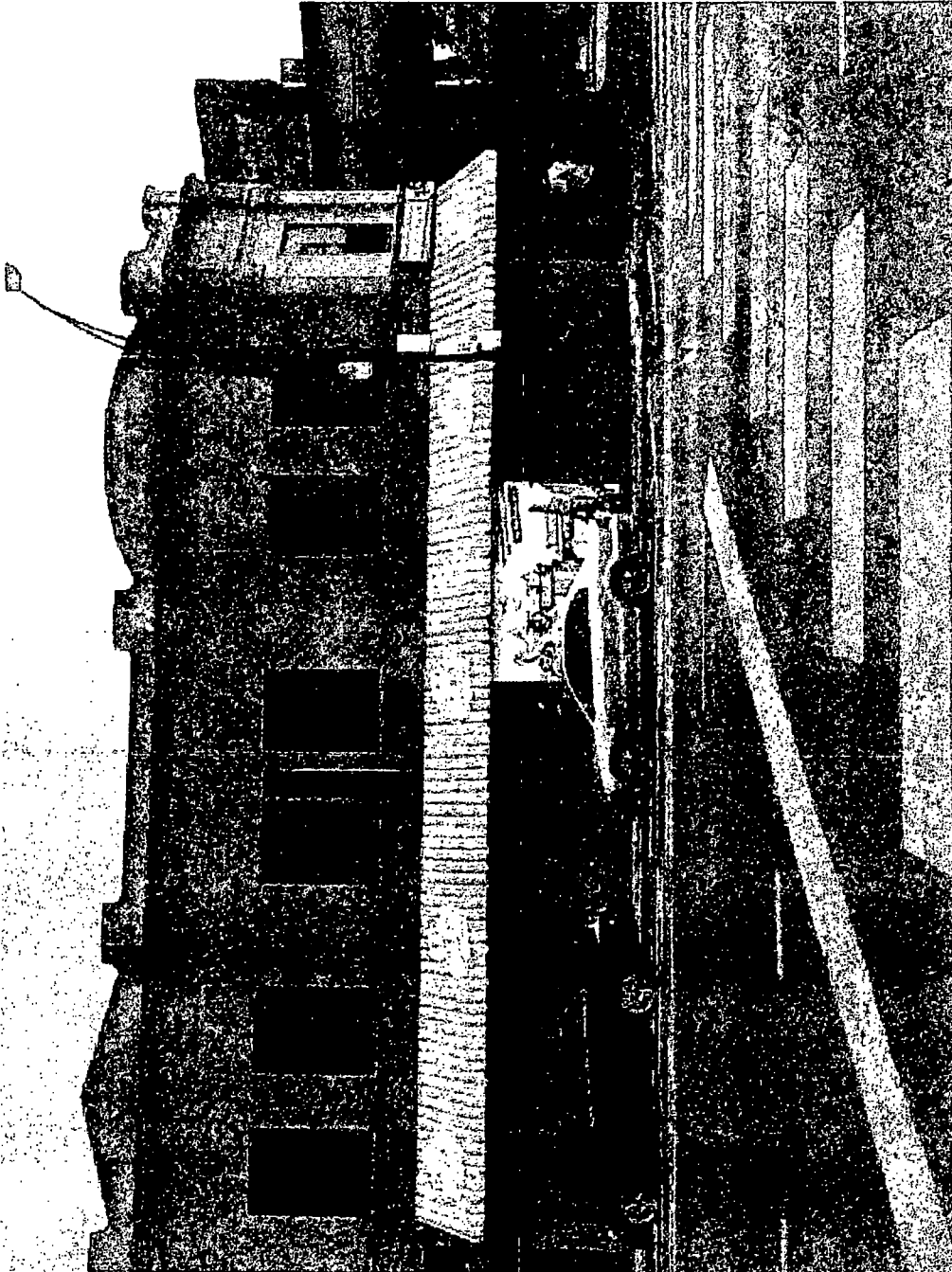

APPROVED: _____

DATE: _____

M-K SIGNS
CHICAGO

4900 N. ELSTON AVE.
CHICAGO, IL 60630

773/505-0000

FAX 773/505-9275

E-MAIL: artdept@mksigns.net

THE BIG CHEESE CHICAGO, IL <small>Colors represented in this drawing are for presentation purposes only. They will not match your finished product exactly. Actual color samples can be obtained from your sales representative.</small> <small>This design is the original and unpublished work of MK SIGNS and may not be reproduced, copied or exhibited in any fashion without the expressed written consent of MK SIGNS. The rights to this design may be purchased.</small>		DATE	REVISION	SCALE	N.T.S.	DATE	2-7-14
				DESIGNER	LM	SALES	TC
				FILE	The Big Cheese	DRAWING NUMBER	2271-2

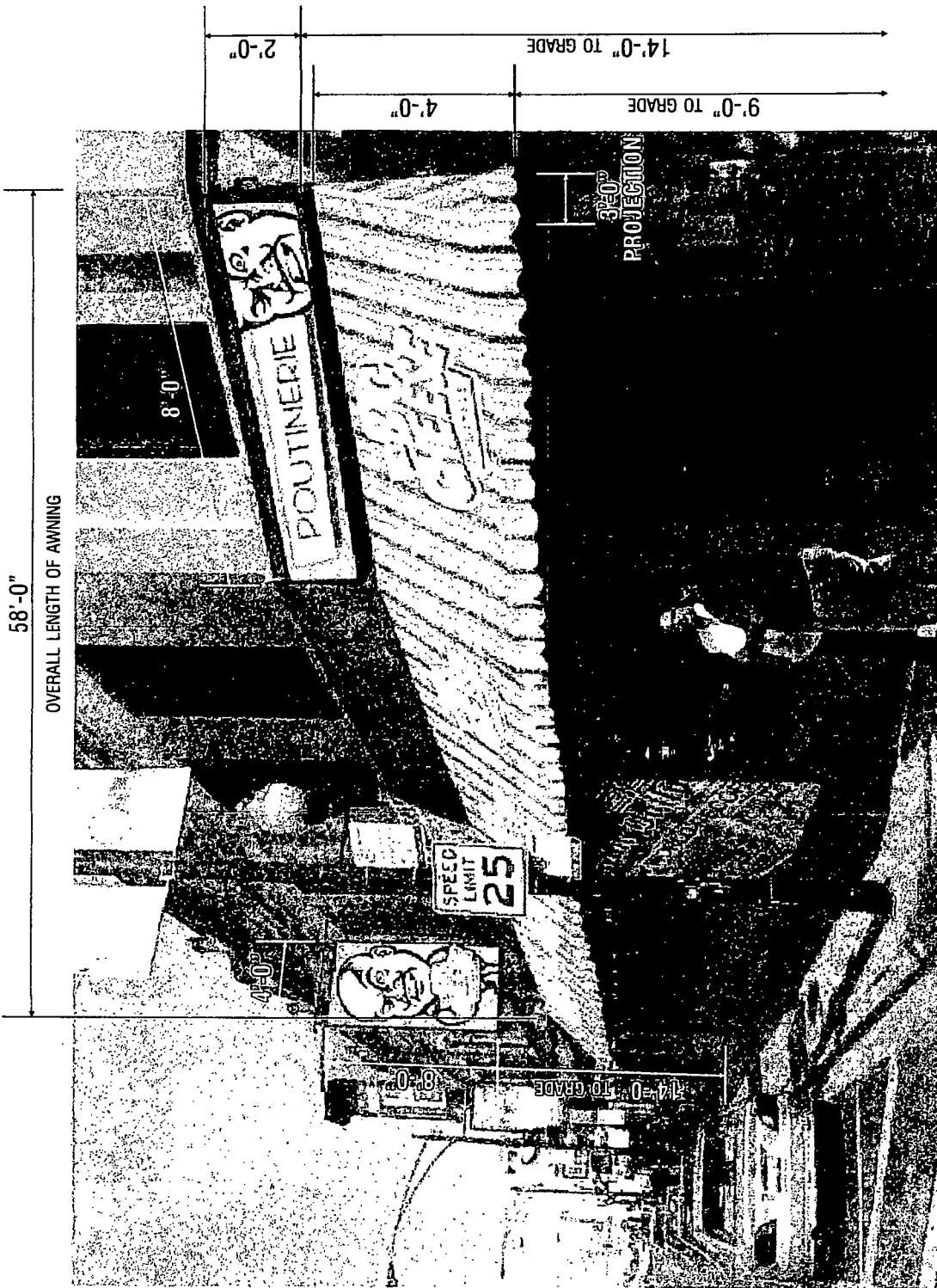

APPROVED: _____

DATE: _____

M-K SIGNS
 4900 N. ELSTON AVE
 CHICAGO, IL 60630
 773/505-5000
 FAX 773/505-5273
 E-MAIL: artdept@mksigns.net

THE BIG CHEESE CHICAGO, IL		DATE	REVISION	SCALE	N.T.S.	DATE	2-7-14
<p>Colors represented in this drawing are for presentation purposes only. They will not match your finished product exactly.</p> <p>This design is the original and unpublished work of MK SIGNS and may not be reproduced, copied or exhibited in any fashion without the expressed written consent of MK SIGNS. The rights to this design may be purchased.</p>				DESIGNER	LM	SALES	TC
				FILE	The Big Cheese	DRAWING NUMBER	2271-1



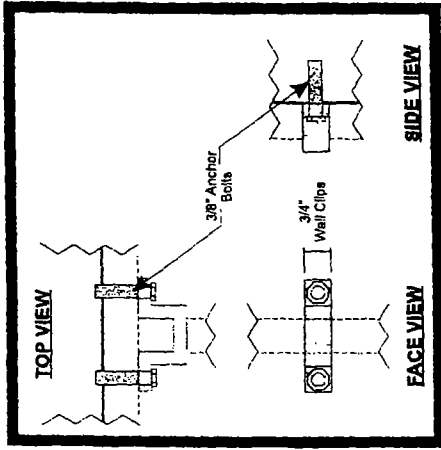

MOUNTING BRACKET DETAIL

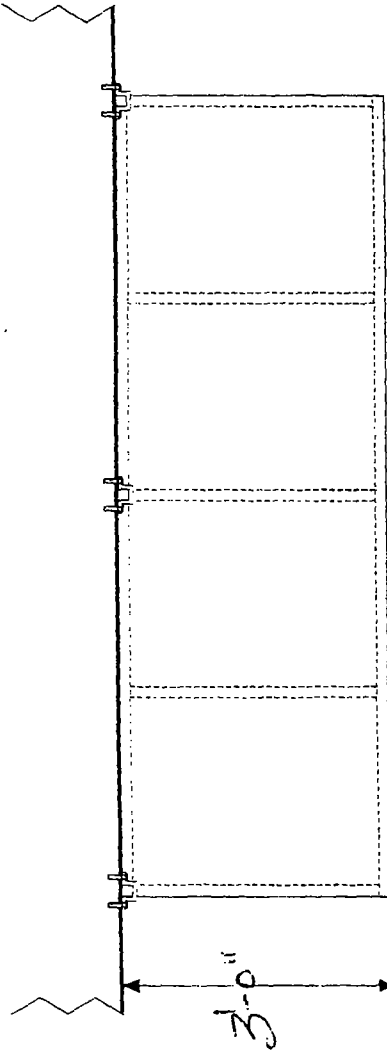

TOP VIEW

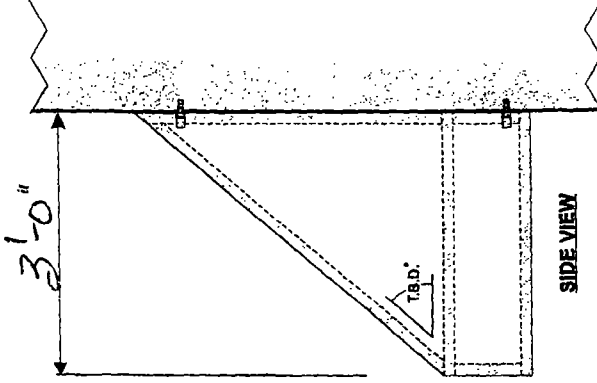

SIDE VIEW

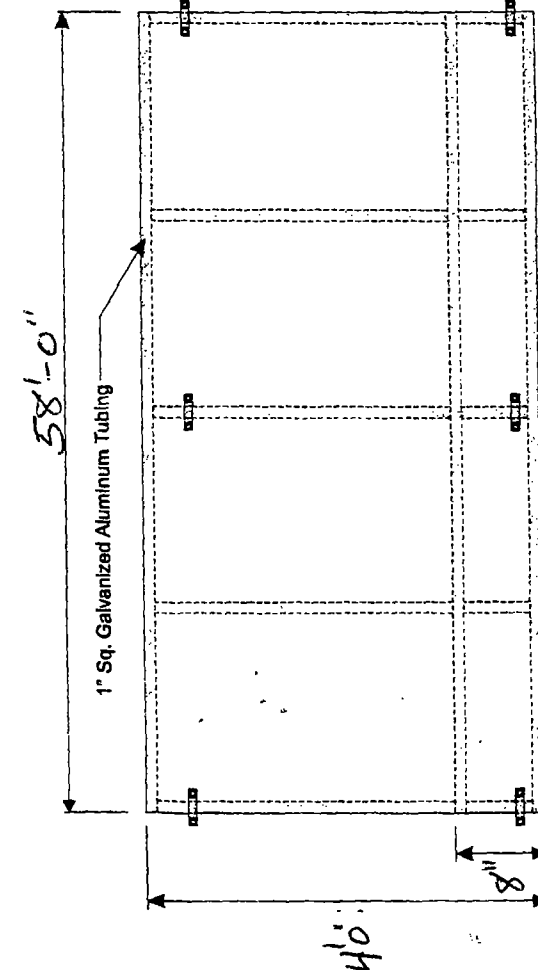

FACE VIEW

APPROVED: _____ DATE: _____

M-K SIGNS
CHICAGO
4900 N. ELSTON AVE
CHICAGO, IL 60630
E-MAIL: mkdept@mksigns.net

AWNING
THE BIG CHEESE

Colors represented in this drawing are for presentation purposes only.
Actual color samples can be obtained from your sales representative.
This design is the original and unpublished work of M-K SIGNS and may not be reproduced, copied or exhibited in any fashion without the expressed written consent of M-K SIGNS. The rights to this design may be purchased.

SCALE	N.T.S.	DATE	10/30/11
DESIGNER	JTF	SALES	
FILE	AWNING	DRAWING NUMBER	0000



CITY OF CHICAGO

DEPARTMENT OF BUILDINGS

Sign Permit Application

APPROVAL NUMBER	APPLICATION NUMBER 100531213	ANNUAL FEE	WORK CODE	DRAWINGS ATTACHED <input type="checkbox"/> YES <input type="checkbox"/> NO
DATE OF APPLICATION 03/13/2014		TYPE OF SIGN AWNING		
ADDRESS OF SIGN 3401 N CLARK ST, 60657-		LENGTH 58 FT 0 IN		
BUILDING	ORIGINAL PERMIT NUMBER	HEIGHT 4 FT 0 IN		
TYPE OF PERMIT NEW CONSTRUCTION (SIGN)		AREA 232 SQ FT		
PAYER OF ANNUAL INSPECTION STADNICKI, MICHAEL 3401 NORTH CLARK STREET CHICAGO, IL 60657 (773)545-4444		WEIGHT 250 LBS		
SIGN MANUFACTURER M-K SIGNS, INC., CHICAGO, IL		SIGN HEIGHT ABOVE GRADE/ROOF 9 FT		
ADDRESS WHERE SIGN CAN BE SEEN PRIOR TO ERECTION		SHAPE OF SIGN REGULAR		
TICKET NUMBER 0		SIGN WILL READ FIVE BIG CHEESE LOGOS		
REINSPECTION CONTROL NUMBER		NO OF LAMPS		
TYPE OF SUPPORT FOR SIGN BUILDING		TOTAL WATTAGE		
SIGN BOARD SUPPORT MEMBERS STEEL		TYPE OF LAMP		
ANNUAL FEE		NO OF BALLAST/TRANSFORMERS		
CONSTRUCTION FEE 200.00		INPUT OF TRANSFORMERS		
1017 B FEE		CONTRACTOR WILL INSTALL		
TOTAL FEE 200.00		<input checked="" type="checkbox"/> FEEDERS		
AMOUNT PAID 200.00		<input checked="" type="checkbox"/> CUSTOMER LEADS		
BALANCE DUE		TYPE OF SWITCH		
Check # for Zoning		LOCATION OF SWITCH		
Check # for DCAP		SIGN LOCATION BIG CHEESE AWNING ACROSS BUILDING		

The undersigned certify that the statements in this application are true and correct and that all work done under the proposed permit will conform to the requirements of the Chicago Municipal Code

ELECT CONTR M-K SIGNS, INC.	REG NO E05834	BOND NO	REG NO E05834
ADDRESS 4900 N. ELSTON AVE. CHICAGO, IL 60630	ELECTR	SIGN ERECTOR M-K SIGNS, INC.	SIGNER
SUPERVISOR SIGNATURE		ADDRESS 4900 N. ELSTON AVE. CHICAGO IL, 60630	SIGNATURE

The permit issued on this application will authorize only signs here applied for. If other signs are to be erected they must be covered by additional permits.

City of Chicago
Rahm Emanuel, MayorDepartment of Buildings
Felicia Davis, Commissioner

1. 2. 3.

1. 2. 3.

TYPE OF BUSINESS <u>COM DINING</u> Other: _____ Name: <u>THE BIG CHEESE POUTINERE</u> LIC #: <u>2320212</u> Renewal Date: _____	SIGN BOND REQUIRED? <input type="checkbox"/> YES COUNCIL ORDER REQUIRED <input checked="" type="checkbox"/> YES IS SPECIAL PERMISSION REQUIRED FROM CHIEF ELECTRICAL <input type="checkbox"/> YES IF YES, ATTACH LETTER OF REQUEST
Projects Over: <input checked="" type="checkbox"/> Private Property <input checked="" type="checkbox"/> Public Way Grant Permit #. <u>1111548</u> <input type="checkbox"/> Planned Development/Manufacturing PMD/PD#: _____ Zoning District <u>C1</u> Other: _____	TIME STAMP
TYPE OF SIGN: <input type="checkbox"/> ADVERTISING <input type="checkbox"/> ILLUMINATE <input type="checkbox"/> MOVEABLE <input checked="" type="checkbox"/> BUSINESS <input type="checkbox"/> FLASHING	
TOTAL STREET FRONTAGE OF LOT (IN FEET) <u>60</u>	
TOTAL AREA OF NEW SIGN (SQ.FT.) <u>232</u>	
TOTAL AREA OF ALL SIGNS ON LOT (SQ.FT.) <u>1</u>	
HEIGHT OF SIGN ABOVE GRADE (TO TOP) <u>13ft 0in</u>	
DISTANCE OF CURB LINE OUTER EDGE (ft) <u>3</u> DISTANCE OF STRUCTURE INNER EDGE (ft) <u>6</u>	SIGN CLERK _____ APPROVED FOR PERMIT _____
DISTANCE FROM (ft): A. PUBLIC PARK (OVER 10 ACRES) _____ B. EXPRESSWAY (IF LESS THAN 1,000 FT.) _____ C. RESIDENCE DISTRICT (ADVERTISING SIGNS ONLY) _____ IF REPLACEMENT SIGN OR CHANGE OF FACE, WHAT DOES THE EXISTING SIGN READ? Original Payee: _____ Landmark Hold: <input type="checkbox"/> Status: _____	REMARKS
ZONING (OFFICE USE ONLY)	

CITY OF CHICAGO
DEPARTMENT OF ZONING AND LAND USE PLANNING
SIGN SITE PLAN

(ALL INFORMATION MUST BE COMPLETED AND LEGIBLE)

Site Address: 3401 N CLARK ST. 3 of 3 applications

Sign Company: M-K SIGNS, INC Rep Name: ANTHONY CILIA

Phone (773) 545 - 4444 EXT (Below: Building, streets and location of sign on lot or structure)
North

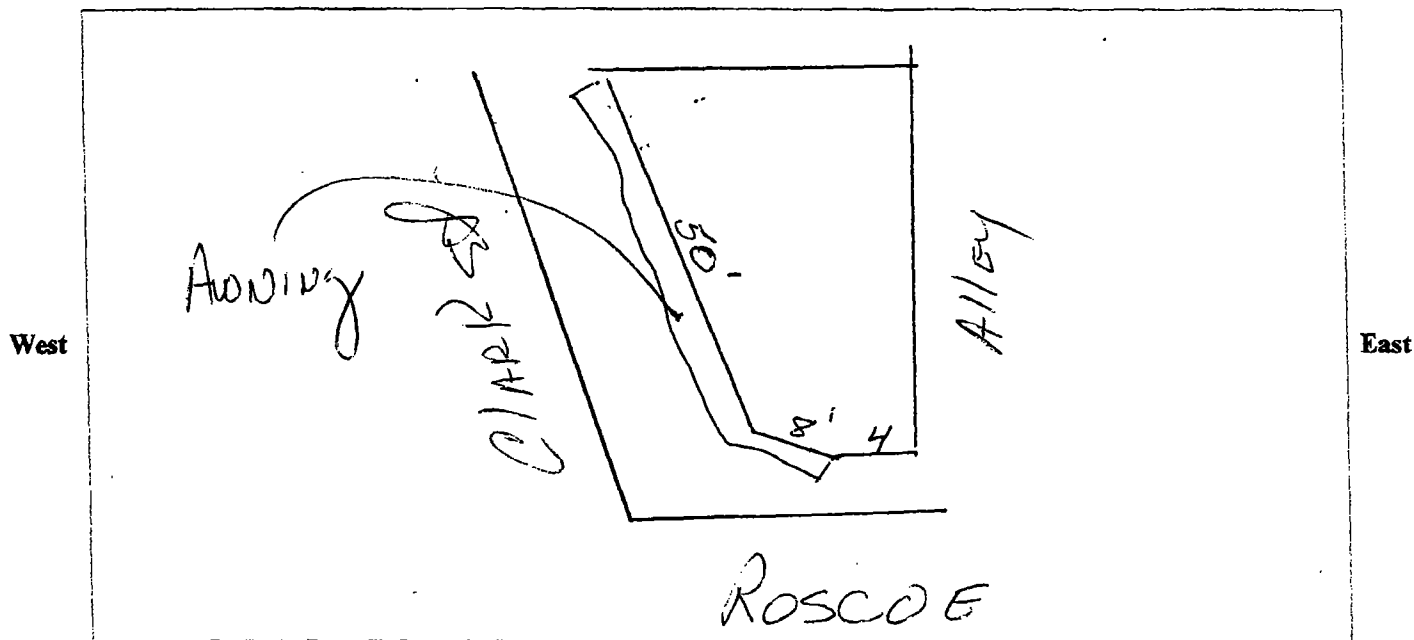

South

SIGN USE:

Bus. ID (On-premise) ☒

Business Lice. # 2320212

Advertising (Off-premise) ☐

PERMIT TYPE:

New Construction ☒

Change of Face ☐

Previous Permit # ☐

TYPE OF SIGN:

Flat Wall ☐

Freestanding ☐

Awning ☒

Marquee ☐

High Rise Building ☐

Projecting Private ☐

Projecting Public Way ☒

Public Way Use - Permit # 1111548

SIGN CHARACTERISTICS:

Non-Illuminated ☒

Illuminated ☐

Changing Image ☐

Video Display ☐

Flashing ☐

DISTANCE FROM:

Curb Line: 6'

Expressway, Toll Roads

or Major Route

(n/a if over 1000 ft)

Park (over 10 acres)

Residential Zone

Existing Off-premise on

same side of street:

TOTAL SQUARE FOOTAGE:

Square footage of this proposed sign 232

Gross area of all proposed signs 280

Area of all existing signs

(not including proposed) on Zoning Lot 0

Signature: Anthony Cilia

Date: 4-8-14

PUBLIC WAY USE UNIT: PERMIT INFORMATION SHEET

03/04/2014 - Anthony Bertuca

DBA Name	<u>The Big Cheese Poutinerie</u>
Location	<u>3401 N. CLARK ST.</u>
Zip Code	<u>60657</u>
Account Number	<u>388586</u>
Site Number	<u>1</u>
Area	<u>PERMIT</u>
Permit Type	<u>AWN</u>
Permit Number	<u>1111548</u>

Next steps: Department of Buildings – Permit process for signs

Your Public Way Use permit number is shown above. This number is to be used for each item on your DOB application and is needed for the Buildings (DOB) online sign application located @ www.cityofchicago.org/buildings. All signs, canopies, banners, marquees and awnings require a buildings permit. Only a licensed sign erector may apply for the Buildings permit online. The Buildings permit application will ask for the Public Way Use permit number supplied above. For additional information please contact the Buildings Department at (312) 744-3400.

Please return the completed Public Way Use application to City Hall - 121 N. LaSalle Street, Chicago, IL 60602 Room 800. The completed application package must include a copy of the completed DOB application and the Public Way Use application. The Public Way Use application must contain the Alderman's signature, site plans on 8 1/2 X 11 paper, photos of the item(s), the signed Acceptance letter and a copy of the insurance certificate. For additional information please contact BACP at (312)-74-GOBIZ (312-744-6249).
