



City of Chicago



Or2014-245

Office of the City Clerk

Document Tracking Sheet

Meeting Date:	5/28/2014
Sponsor(s):	Reilly (42)
Type:	Order
Title:	Issuance of permits for sign(s)/signboard(s) at 737 N Michigan Ave
Committee(s) Assignment:	Committee on Zoning, Landmarks and Building Standards

Committee on Zoning, Landmarks
and Building Standards
City Council Meeting May 28, 2014
Alderman Brendan Reilly, 42nd Ward
Sign Order

ORDERED, That the Commissioner of Buildings is hereby directed to
issue a sign permit to:

Design Group
2135 South Frontage Road
Des Plaines, Illinois 60018

For the erection of a sign/signboard over 24 feet in height and/or over 100 square
feet (in area of one face) at:

Neiman Marcus
737 North Michigan Avenue
Chicago, Illinois 60611

Dimensions: length 23' – 5" height 9' – 0"

Height above grade/roof to top of sign 65'

Total Square Foot Area 211 square feet

Elevation South

Such sign shall comply with all applicable provisions of TITLE 17 of the
Chicago Zoning Ordinance and all other applicable provisions of the Municipal
Code of the City of Chicago governing the construction and maintenance of
outdoor signs, signboards and structures.



Brendan Reilly
Alderman, 42nd Ward

210.75 Sq. Ft.

Gloss Black

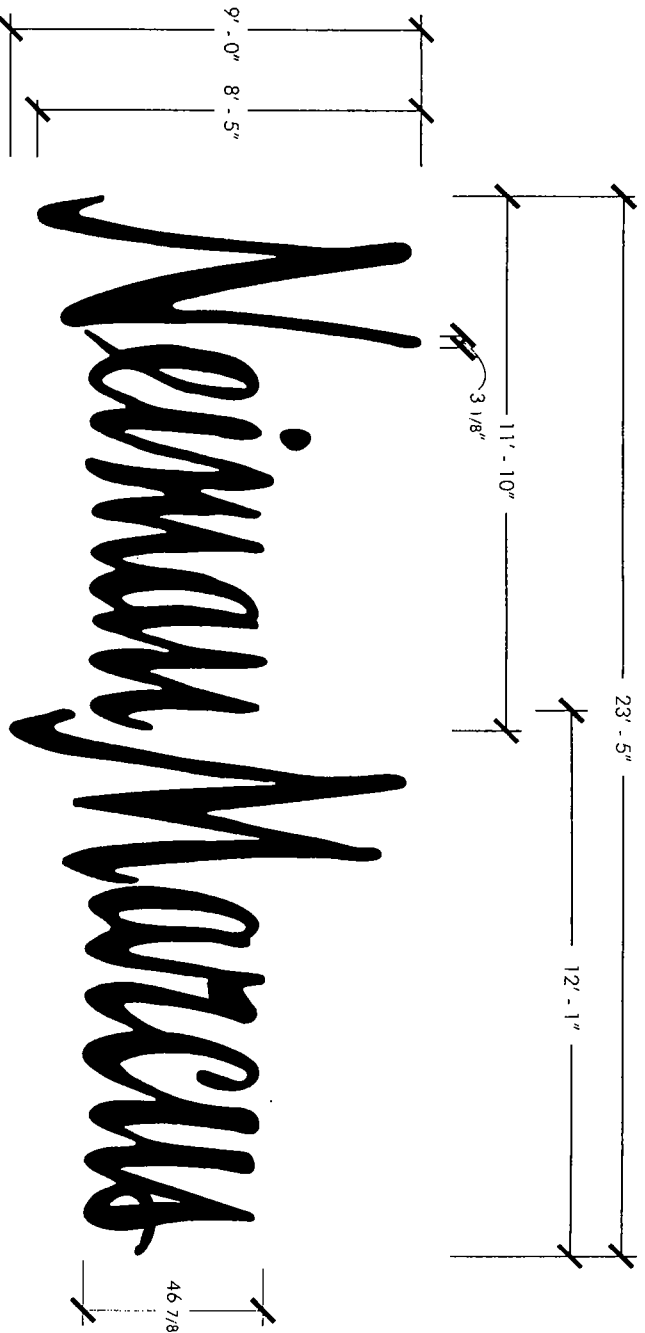

DESCRIPTION

- One (1) Set of Rear Lit Channel Letters
- Internally Illuminated
- Electric LED Lighting (Firing/Lighting Toward Wall) (See Cut Sheet)
- (125 Faces & 080 Returns) Formed and Welded Aluminum
- Painted Gloss Black
- 3/8" Dia x 7" lg. Expansion Anchors
- Clear Polycarbonate Backer

ELEVATION VIEW
Scale - 3/8" = 1'

120 Volts/ 20A

Approved:



2135 S. Frontage Rd
Des Plaines, IL 60018
847.390.0350 - Fax 847.390.9231
sgsales@designgroupsignage.com

Job # 4938
Neimon Marcus
737 N. Michigan Ave
Chicago, IL

Name	Date
SG	August 21, 2013
SG	September 13, 2013
SG	September 24, 2013

Notes:
Initial Sign Drawing
Added second Rendering
Changed Depth and Stand off Specs

Date:

These plans are exclusive property of DesignGroup Signage Corp. and are the result of the original work of its employees. They are submitted to your company for the sole purpose of your consideration of whether to purchase these plans or to purchase from DesignGroup Signage Corp. a sign manufactured according to these plans. Distribution or exhibition of these plans to construct a sign similar to the one herein is strictly forbidden. In the event that such exhibition occurs, DesignGroup Signage Corp. expects to be reimbursed \$500.00 in compensation for time and effort entailed in creating these plans.

Drawn By: SG
Checked By:
Page 2 of 5



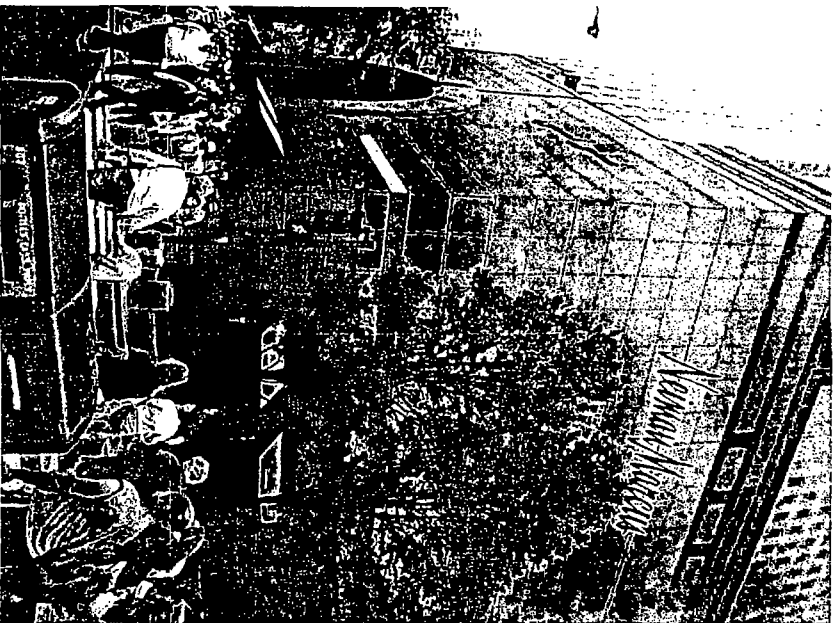

56' - 0"
(typical)

ELEVATION VIEW (SUPERIOR AVE)
Scale - NTS



**DesignGroup
Signage Corp.**

2133 S. Lawrence Rd.
Oak Brook, IL 60151
708-590-3300 • Fax 708-590-3323
signage@designgroup-signage.com

These plans are exclusive property of DesignGroup Signage Corp. and are the result of the original work of its employees. They are submitted to your company for the sole purpose of your consideration of whether to purchase these plans or to purchase from DesignGroup Signage Corp. a sign manufactured according to these plans. Distribution or exhibition of these plans to construct a sign similar to the one herein is strictly forbidden. In the event that such exhibition occurs, DesignGroup Signage Corp. expects to be reimbursed \$500.00 in compensation for time and effort involved in creating these plans.

Date _____

Approved _____

Job # 4938
Nelson Morrus
137 N. Michigan Ave.
Chicago, IL

Name	Date
SG	August 21, 2013
SG	September 11, 2013
SG	September 24, 2013

Notes:
1. in all Sign Drawing
2. Added Second Revision
3. Changed Depth and Sound all Specs

Drawn By: SG
Checked By: _____
Page 2 of 3



UL
Listed for use in
signage applications

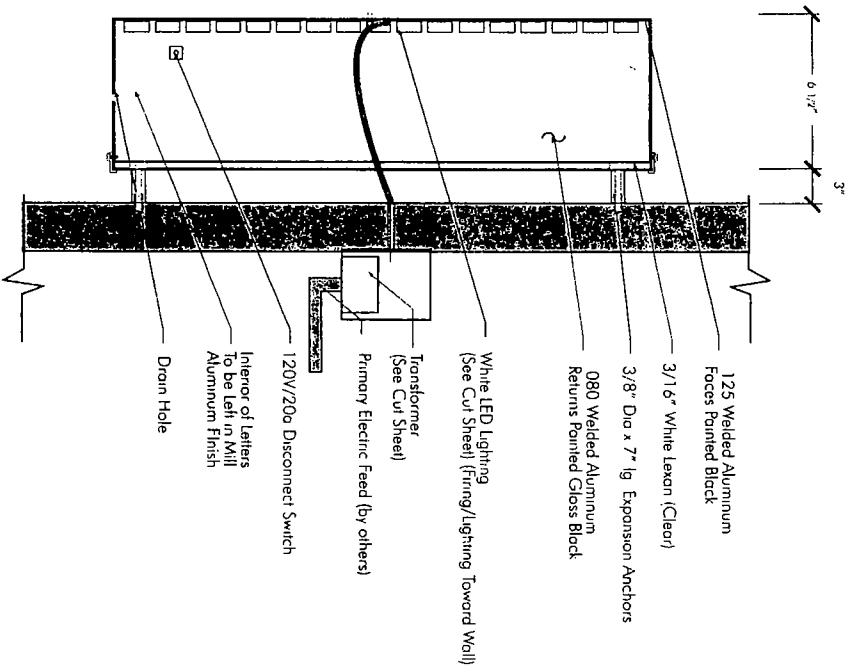

SECTION VIEW
Scale - 3/8" = 1'

Approved: **DesignGroup**
Signage Corp.
 2135 S. Frontage Rd.
 Des Plaines, IL 60016
 847-390-0350 - Fax 847-390-9231
 sgperson@designgroupcorp.com

Date: _____

These plans are exclusive property of DesignGroup Signage Corp. and are the result of the original work of its employees. They are submitted to your company for the sole purpose of your consideration of whether to purchase these plans or to purchase from DesignGroup Signage Corp. a sign manufactured according to these plans. Distribution or exhibition of these plans to construct a sign similar to the one herein is strictly forbidden. In the event that such exhibition occurs, DesignGroup Signage Corp. expects to be reimbursed \$500.00 in compensation for time and effort entailed in creating these plans.

Job # 4938	Name:	Date:	Notes:
Neumon Marcus	SG	August 21, 2013	Initial Sign Drawing
737 N. Michigan Ave	SG	September 12, 2013	Added second Rendering
Chicago, IL	SG	September 24, 2013	Changed Depth and Stand off Specs
Drawn By SG			
Checked By			
Page 4 of 5			



NM-108-120

○ Represents 1/2" Diameter Holes for Mounting with 3/8" Dia x 4"lg Expansion Anchors

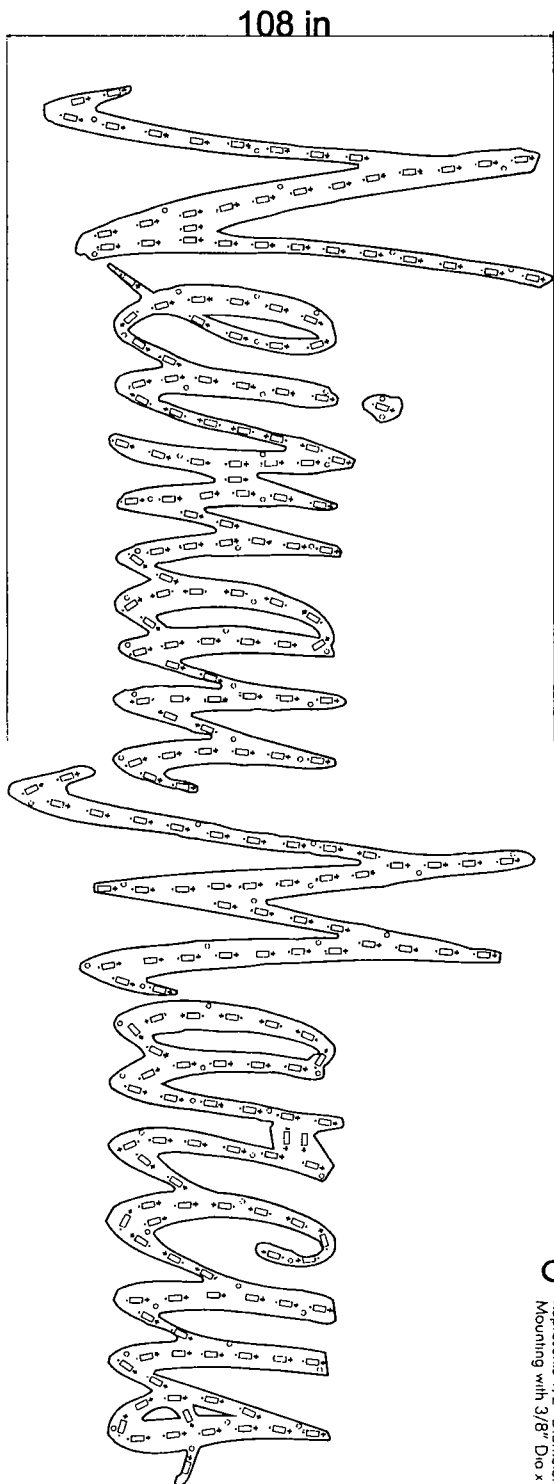

RETURN DEPTH = 5"
STAND-OFF = 3" HALO

LED MATERIAL LIST

GENERAL SPECIFICATIONS

12 VOLT

INSTALLATION DIAGRAM
C2240-12 TRANSFORMER

DIMENSIONS
13"L x 4"W x 3 1/2"H

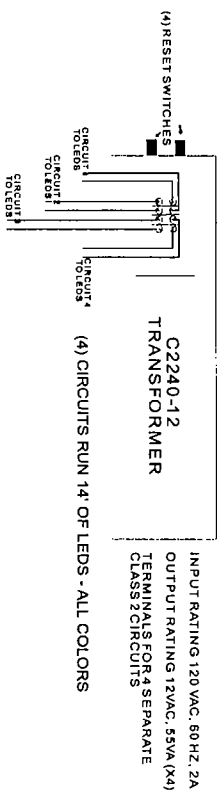

ED12-CW = 228
SL-B = 100
HEYCLIP3893 = 200
C2240-12 = 5

GENERAL NOTES

Power supplies can be located 30 ft. away if using 14 gauge wire and 50 ft. away if using 12 gauge wire.

ELECTRICAL NOTES

Power Supply:
CLASS 2 TRANSFORMERS
.240 KVA, 4 total runs each.
Voltage: 120
Amps: 2.0 Each Transformer @ Full Load
Circuits: (1) 20 amp

CUSTOMER: NEIMAN MARCUS
CONTACT:
PROJECT: NEIMAN MARCUS

QUOTE #

18637

This drawing is the property of ElectraLED
Any unauthorized use is forbidden
ElectraLED, Inc.
12722 62nd ST N., SUITE 200
LARGO, FL 33773
LOCAL 727-561-7610
FAX 727-561-7605
866-561-7610
Web Site - www.electraled.com
Email - info@electraled.com



ElectraLED, Inc.



CITY OF CHICAGO

DEPARTMENT OF BUILDINGS

Sign Permit Application

APPROVAL NUMBER	APPLICATION NUMBER 100539407	ANNUAL FEE	WORK CODE	DRAWINGS ATTACHED <input checked="" type="checkbox"/> YES <input type="checkbox"/> NO
DATE OF APPLICATION 05/06/2014		TYPE OF SIGN FLAT OR BOX		
ADDRESS OF SIGN 737 N MICHIGAN AVE, 60611-		LENGTH 23	FT 5	HEIGHT 9
BUILDING	ORIGINAL PERMIT NUMBER	AREA 211	WEIGHT	LBS 350
TYPE OF PERMIT NEW CONSTRUCTION (SIGN)		SIGN HEIGHT ABOVE GRADE/ROOF 65		
PAYER OF ANNUAL INSPECTION PIPER, MARYLOU 737 N MICHIGAN AVENUE CHICAGO, IL 60611 (312)642-5900		SHAPE OF SIGN REGULAR		
SIGN MANUFACTURER DESIGN GROUP SIGNAGE CORP		SIGN WILL READ NEIMAN MARCUS		
ADDRESS WHERE SIGN CAN BE SEEN PRIOR TO ERECTION		NO OF LAMPS 1		
TICKET NUMBER 0		TOTAL WATTAGE 12		
REINSPECTION CONTROL NUMBER		TYPE OF LAMP OTHER		
TYPE OF SUPPORT FOR SIGN BUILDING		NO OF BALLAST/TRANSFORMERS 5		
SIGN BOARD SUPPORT MEMBERS STEEL		INPUT OF TRANSFORMERS 120		
ANNUAL FEE		CONTRACTOR WILL INSTALL		
CONSTRUCTION FEE 200.00		<input checked="" type="checkbox"/> FEEDERS		
1017 B FEE		<input checked="" type="checkbox"/> CUSTOMER LEADS		
TOTAL FEE 200.00		TYPE OF SWITCH KNIFE		
AMOUNT PAID 200.00		LOCATION OF SWITCH OUTSIDE SIGN		
BALANCE DUE		SIGN LOCATION INSTALL NEW INTERNALLY ILLUMINATED REVERSE CHANNEL LETTERS ;		
Check # for Zoning				
Check # for DCAP				

The undersigned certify that the statements in this application are true and correct and that all work done under the proposed permit will conform to the requirements of the Chicago Municipal Code.

ELECT CONTR HOWARD UNELL	REG NO E92009	BOND NO	REG NO N92250
ADDRESS 0N730 BARRY AVE. WHEATON, IL 60187-	ELECTR	SIGN ERECTOR DESIGN GROUP	SIGNER
SUPERVISOR SIGNATURE 		ADDRESS 2135 S. FRONTAGE RD DES PLAINES IL, 60018-	
		SIGNATURE 	

The permit issued on this application will authorize only signs here applied for. If other signs are to be erected they must be covered by additional permits.

City of Chicago
Rahm Emanuel, MayorDepartment of Buildings
Felicia Davis, Commissioner

Page 2 of 2