



# City of Chicago



SO2014-2347

Office of the City Clerk

## Document Tracking Sheet

**Meeting Date:** 4/2/2014

**Sponsor(s):** City Clerk (transmitted by)

**Type:** Ordinance

**Title:** Zoning Reclassification App No. 18010 at 2120 S Jefferson St and 600-630 W Cermak Rd

**Committee(s) Assignment:** Committee on Zoning, Landmarks and Building Standards

ORDINANCE

BE IT ORDAINED BY THE CITY COUNCIL OF THE CITY OF CHICAGO:

SECTION 1. Title 17 of the Municipal Code of Chicago, the Chicago Zoning Ordinance, is hereby amended by changing all of the C3-3 Commercial, Manufacturing and Employment District symbols and indications as shown on Map No. 1-E in the area bounded by

A line 129.16 feet south of and parallel to the south boundary line of West 21<sup>st</sup> Street; the center line of (vacated) South Jefferson Street (or the line thereof if extended where no street exists); the north boundary line of West Cermak Road; a 366.84 foot long perpendicular line to West Cermak Road 396.74 feet west of the center line of vacated South Jefferson Street (as measured at a point 129.16 feet south of the south boundary line of West 21<sup>st</sup> Street),

to those of a Business Planned Development, which is hereby established in the area described, subject to such use and bulk regulations as are set forth in the attached Plan of Development.

SECTION 2. This ordinance shall be in force and effect from and after its passage and due publication.

Common Address of Property: 2120 S. Jefferson St./600-30 W. Cermak Rd.

Business Planned Development No \_\_\_\_\_

Bulk Regulations and Data Table

Gross Site Area:	159,704.9	sq. ft.
Area in Adjoining Right-of-Way:	14,560.9	sq. ft.
Net Site Area:	145,144.0	sq. ft.
 Maximum Floor Area Ratio (FAR):	 3.0	
Minimum Number of Off-Street Parking Spaces:		
Accessory spaces for south building:	12	spaces
Accessory spaces for theater uses:	100	spaces
Accessory spaces for special theater events for 1,000+ Capacity events		200 off site spaces
		Located 660 West Cermak
 Minimum Number of Loading Spaces:	 3 existing loading spaces	
 Minimum Setbacks from Property Lines:	 In substantial conformance with Site Plan	
 Maximum Building Height:	 65 feet-existing buildings	
 Minimum Bicycle Spaces:	 15 bicycle spaces	

APPLICANT: Redmoon Theater  
 ADDRESS: 2120 S. Jefferson St.; 600-630 W. Cermak Rd.  
 INTRODUCTION DATE: April 2, 2014  
 REVISED / CPC DATE: June 19, 2014

FINAL

*Business Planned Development No. \_\_\_\_***PLANNED DEVELOPMENT STATEMENTS**

1. The area delineated herein as Business Planned Development Number \_\_\_\_ (“Planned Development”) consists of approximately 145,144 net square feet (3.3 acres) of property which is depicted on the attached Planned Development Boundary and Property Line Map (“Property”) and is owned or controlled by the Applicant, Redmoon Theater (tenant) and Phillip D. Mumford (owner).
2. The requirements, obligations and conditions contained within this Planned Development shall be binding upon the Applicant, its successors and assigns and, if different than the Applicant, the legal title holders and any ground lessors. All rights granted hereunder to the Applicant shall inure to the benefit of the applicant’s successors and assigns and, if different than the applicant, the legal title holder and any ground lessors. Furthermore, pursuant to the requirements of Section 17-8-0400 of the Chicago Zoning Ordinance, the Property, at the time of application for amendments, modifications or changes (administrative, legislative or otherwise) to this Planned Development are made, shall be under single ownership or designated control. Single designated control is defined section 17-8-0400 of the Zoning Ordinance.
3. All applicable official reviews, approvals or permits are required to be obtained by the applicant or its successors, assignees or grantees. Any dedication or vacation of streets or alleys or grants of easements or any adjustment of the right-of-way shall require a separate submittal to the Department of Transportation on behalf of the Applicant or its successors, assign or grantees.

Any requests for grants of privilege, or any items encroaching on the public way, shall be in compliance with the Plans, and subject to review and approval by the Department of Business Affairs and Consumer Protection.

Ingress or egress shall be pursuant to the Plans and may be subject to the review and approval of the Departments of Planning and Development and Transportation. Closure of all or any public street or alley during demolition or construction shall be subject to the review and approval of the Department of Transportation.

All work proposed in the public way must be designed and constructed in accordance with the Department of Transportation Construction Standards for Work in the Public Way and in compliance with the Municipal Code of the City of Chicago. Prior to the issuance of any Part II approval, the submitted plans must be approved by the Department of Transportation.

APPLICANT: Redmoon Theater  
 ADDRESS: 2120 S. Jefferson St.; 600-630 W. Cermak Rd.  
 INTRODUCTION DATE: April 2, 2014  
 REVISED / CPC DATE: June 19, 2014

FINAL

4. This Plan of Development consists of these 15 Statements and Bulk Regulations Table, Existing Zoning Map, Existing Land-Use Map, Planned Development Boundary and Property Line Map, Site Plan, Building Elevations – North and South, Building Elevations – East and West, prepared by LAM Architects and Consultants and dated June 19, 2014. In any instance where a provision of this Planned Development conflicts with the Chicago Building Code, the Building Code shall control. This Planned Development conforms to the intent and purpose of the Zoning Ordinance, and all requirements thereto, and satisfies the established criteria for approval as a Planned Development. In case of a conflict between the terms of this Planned Development Ordinance and the Zoning Ordinance, this Planned Development Ordinance shall control.

5. The following uses are permitted in the area delineated herein as a Business Planned Development:

All Commercial Uses and Industrial Uses permitted in the C3-3 Commercial, Manufacturing and Employment District, Eating and Drinking Establishments (including all subcategories), Entertainment and Spectator Sports (including all subcategories, and specifically including Large Venues (1,000+ capacity)), Utilities and Services, Minor, Co-Located Wireless Communication Facilities, Parking, Accessory.

The following uses are excluded: All uses in the Public and Civic Use Group except for those allowed within planned Development Statement No. 5, and non-accessory parking. All off-street parking spaces within the Planned Development shall be designated as accessory parking.

6. On-Premise signs and temporary signs, such as construction and marketing signs, shall be permitted within the Planned Development, subject to the review and approval of the Department of Planning and Development. Currently there is one Off-Premise signs that exist within the boundaries of the Planned Development. The existing Off-Premise sign shall be permitted within the boundary of the Planned Development at current location. The Off-Premise sign is a freestanding sign on a pole measuring sixty feet by twenty feet (20' x 60').
7. For purposes of height measurement, the definitions in the Zoning Ordinance shall apply. The height of any building shall also be subject to height limitations established by the Federal Aviation Administration.
8. The maximum permitted Floor Area Ratio ("FAR") for the site shall be in accordance with the attached Bulk Regulations Table. For the purposes of FAR calculations and measurements, the definitions in the Zoning Ordinance shall apply. The permitted FAR identified in the Bulk Regulations Table has been determined using a net site area of 145,144.0 square feet.

APPLICANT: Redmoon Theater  
 ADDRESS: 2120 S. Jefferson St.; 600-630 W. Cermak Rd.  
 INTRODUCTION DATE: April 2, 2014  
 REVISED / CPC DATE: June 19, 2014

9. Upon review and determination, "Part II Review", pursuant to Section 17-13-0610 of the Zoning Ordinance, a Part II Review Fee shall be assessed by the Department of Planning and Development. The fee, as determined by staff at the time, is final and binding on the Applicant and must be paid to the Department of Revenue prior to the issuance of any Part II approval.
10. The Site and Landscape plans shall be in substantial conformance with the Landscape Ordinance and any other corresponding regulations and guidelines. Final landscape plan review and approval will be by the Department of Planning and Development. Any interim reviews associated with site plan review or Part II reviews, are conditional until final Part II approval.
11. The Applicant shall comply with Rules and Regulations for the Maintenance of Stockpiles promulgated by the Commissioners of the Department of Streets and Sanitation, and the Department of Fleet and Facility Management, under Section 13-32-125 of the Municipal Code, or any other provision of that Code.
12. The terms and conditions of development under this the Planned Development ordinance may be modified administratively, pursuant to section 17-13-0611-A of the Zoning Ordinance by the Zoning Administrator upon the application for such a modification by the Applicant, its successors and assigns and, if different than the Applicant, the legal title holders and any ground lessors.
13. The Applicant acknowledges that it is in the public interest to design, construct and maintain the project in a manner which promotes, enables and maximizes universal access throughout the Property. Plans for all buildings and improvements on the Property shall be reviewed and approved by the Mayor's Office for People with Disabilities to ensure compliance with all applicable laws and regulations related to access for persons with disabilities and to promote the highest standard of accessibility.
14. The applicant acknowledges that it is in the public interest to design, construct, renovate and maintain all buildings in a manner that provides healthier indoor environments, reduces operating costs and conserves energy and natural resources. At the time of a hearing before the Chicago Plan Commission, all developments must be in substantial compliance with the current City of Chicago Sustainable Development Policy set forth by the Planning and Development. Aspects of the proposed Planned Development that bring it into compliance with the Sustainable Development Policy include the following: The reuse of an industrial warehouse building into viable use and the reuse of the Historic Building. Reduce energy use by 14% from the ASHRAE 90.1-2004 baseline by designing efficient mechanical systems and install ceiling fans to reduce heat requirement in the 2120 South Jefferson Street warehouse building. Any newly constructed buildings or improvements for the existing parking lots or areas shall comply with the Department of Planning and Development Sustainable Development Policy.

APPLICANT: Redmoon Theater  
ADDRESS: 2120 S. Jefferson St.; 600-630 W. Cermak Rd.  
INTRODUCTION DATE: April 2, 2014  
REVISED / CPC DATE: June 19, 2014

FINAL

15. This Planned Development shall be governed by Section 17-13-0612 of the Zoning Ordinance. Should this Planned Development ordinance lapse, the Commissioner of the Department of Planning and Development shall initiate a Zoning Map Amendment to rezone the property to the pre-existing C3-3 Commercial, Manufacturing and Employment District.

APPLICANT: Redmoon Theater  
ADDRESS: 2120 S. Jefferson St.; 600-630 W. Cermak Rd.  
INTRODUCTION DATE: April 2, 2014  
REVISED / CPC DATE: June 19, 2014





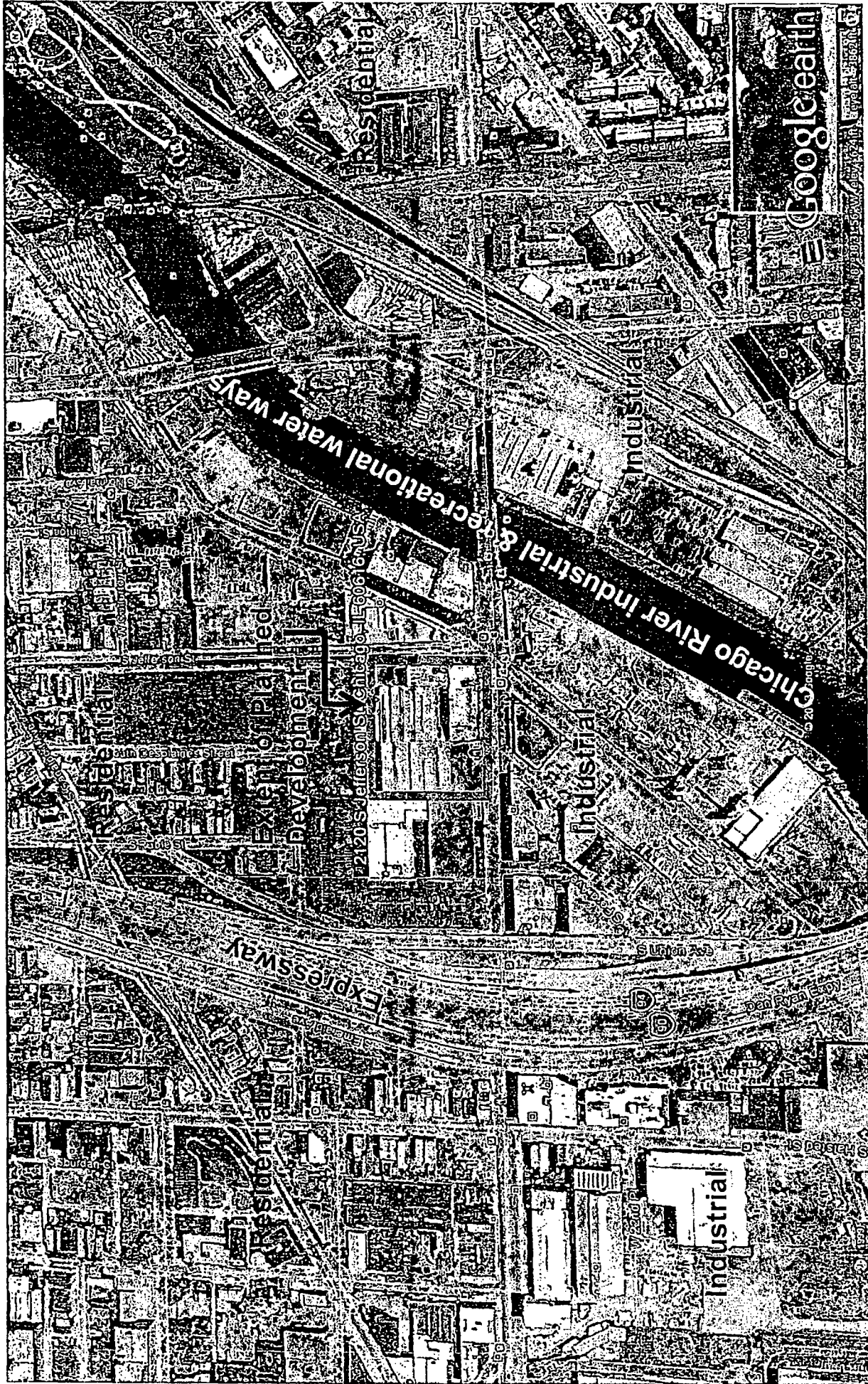

### Existing Land Use Map

Applicant: Redmoon Theater  
 Address: 2120 S. Jefferson St., 600-630 W. Cermak Rd. Chicago. IL 60616  
 Introduction: April 02, 2014  
 Plan Commission: June 19, 2014

LAM Property Consultant LLC.  
 535 N. Michigan Ave. Suite 200  
 Chicago, Illinois 60611  
 312-719-4099

Planned  
Development Line



Property Line

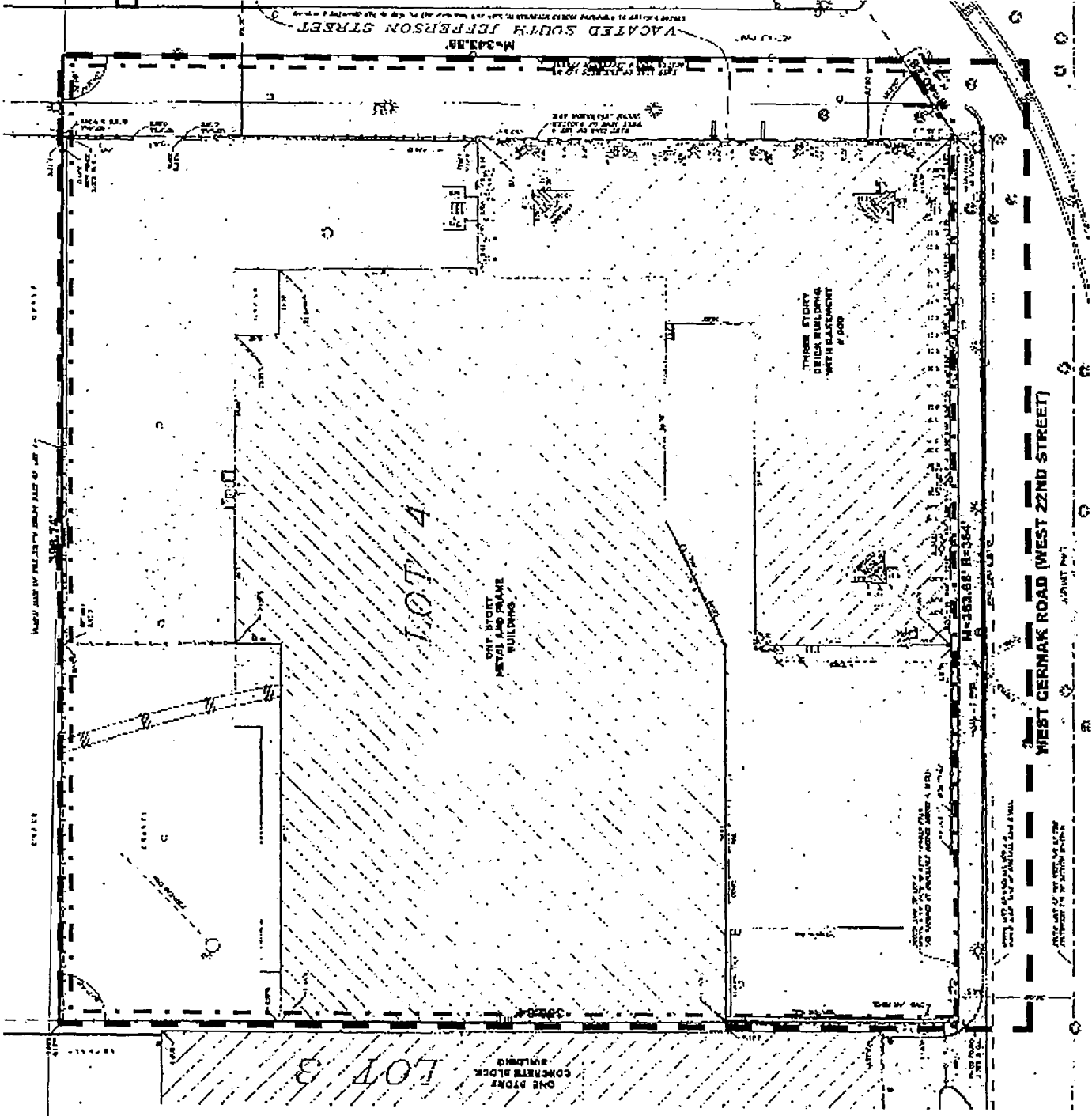

LAM Property Consultant LLC,  
535 N. Michigan Ave. Suite 200  
Chicago, Illinois 60611  
312-719-4099

### Planned Development Boundary Map

Applicant: Redmoon Theater  
Address: 2120 S. Jefferson St., 600-630 W. Cermak Rd. Chicago, IL 60616  
Introduction: April 02, 2014  
Plan Commission: June 19, 2014



**LAM**  
LANDSCAPE ARCHITECTURE  
123 S. WASHINGTON AVE.  
CHICAGO, IL 60604  
PHONE: 312-719-4099  
FAX: 312-719-4098

PROJECT: 2120 SOUTH JEFFERSON STREET  
CLIENT: REDMOON THEATER  
DATE: 04/02/14  
SCALE: AS SHOWN  
DRAWN BY: [Name]  
CHECKED BY: [Name]

2120  
600 West Cermak Rd.  
CHICAGO, ILLINOIS

EXISTING LANDSCAPE PLAN  
LS-01

LAM Property Consultant LLC,  
535 N. Michigan Ave. Suite 200  
Chicago, Illinois 60611  
312-719-4099

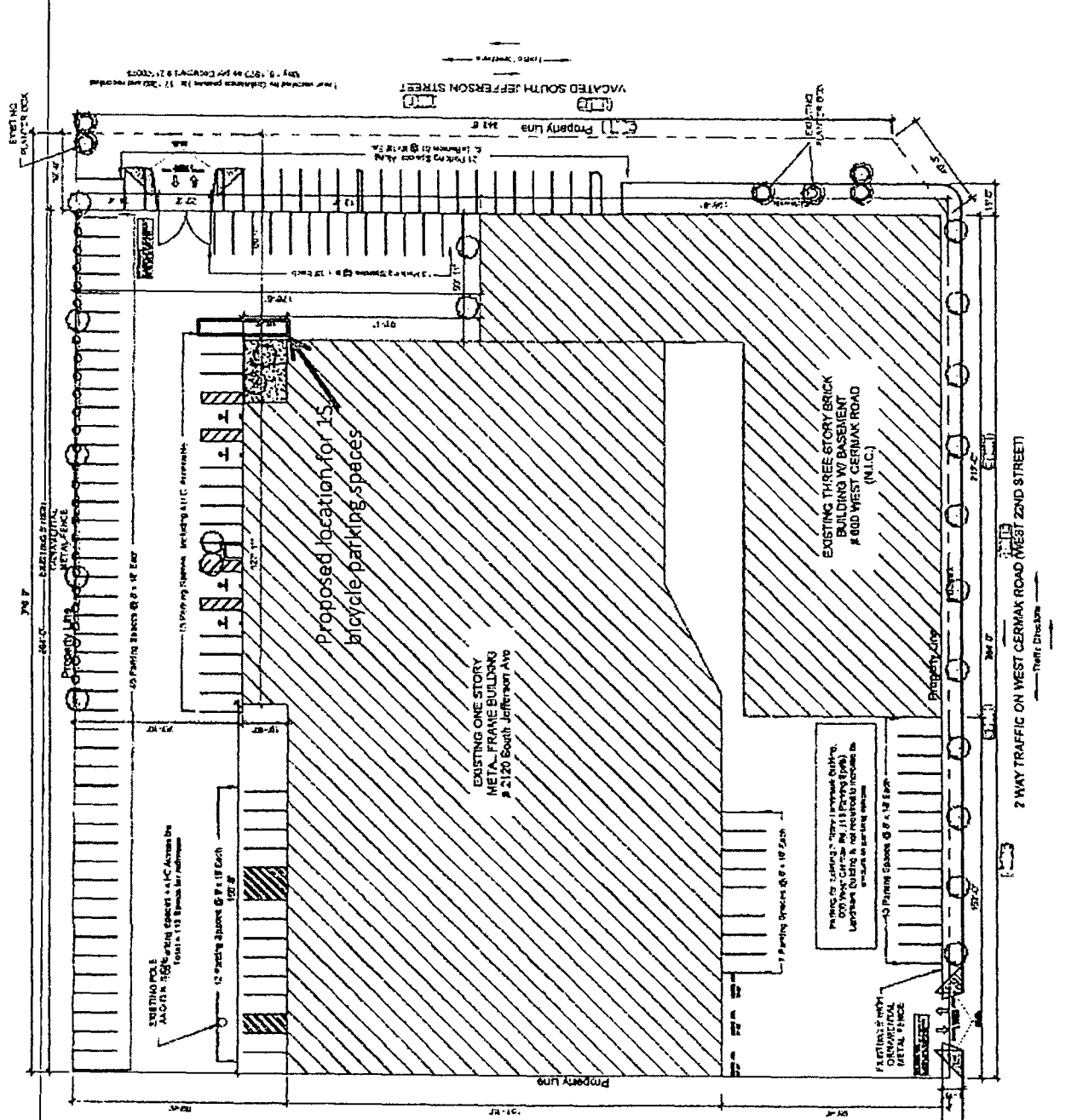

# Landscape Plan

Applicant: Redmoon Theater  
Address: 2120 S. Jefferson St., 600-630 W. Cermak Rd. Chicago, IL 60616  
Introduction: April 02, 2014  
Plan Commission: June 19, 2014

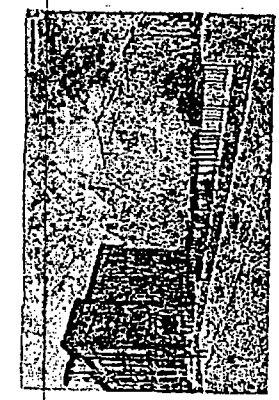

LANDSCAPE SCHEDULE

NO.	DESCRIPTION	QUANTITY	DATE
1	EXISTING METAL FENCE	100' x 10'	04/02/14
2	EXISTING POLE SIGNAGE	1	04/02/14
3	EXISTING ONE STORY METAL FRAME BUILDING	1	04/02/14
4	EXISTING THREE STORY BRICK BUILDING	1	04/02/14
5	PROPOSED BICYCLE PARKING SPACES	15	04/02/14
6	PROPOSED PAVING	AS SHOWN	04/02/14
7	PROPOSED METAL FENCE	AS SHOWN	04/02/14
8	PROPOSED SIGNAGE	AS SHOWN	04/02/14

PLANTING SCHEDULE

NO.	DESCRIPTION	QUANTITY	DATE
1	PLANTING SPECIES	AS SHOWN	04/02/14
2	PLANTING SPECIES	AS SHOWN	04/02/14
3	PLANTING SPECIES	AS SHOWN	04/02/14

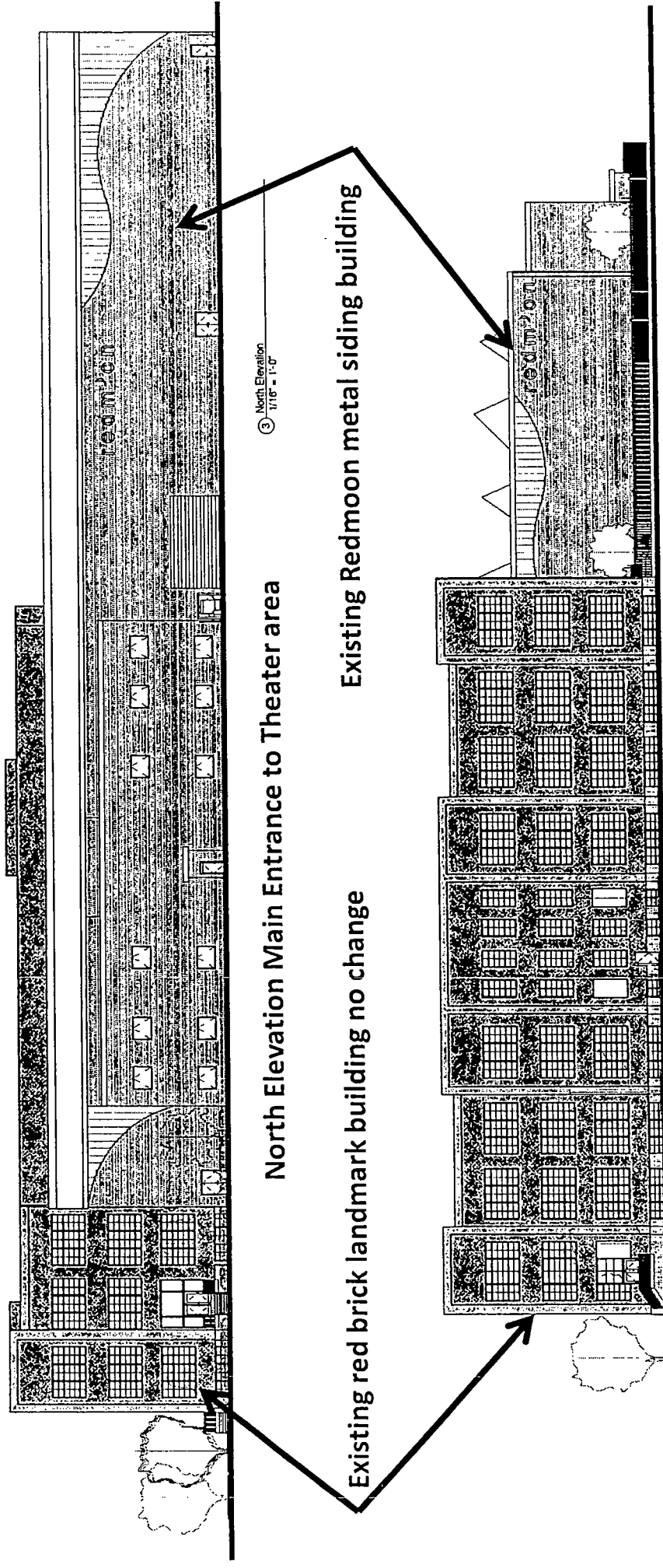

North Elevation Main Entrance to Theater area

Existing red brick landmark building no change

Existing Redmoon metal siding building

③ North Elevation  
1/16" = 1'-0"

② East Elevation (on Jefferson Street)  
1/16" = 1'-0"

Jefferson Street East Elevation

Applicant: Redmoon Theater  
 Address: 2120 S. Jefferson St., 600-630 W. Cermak Rd. Chicago, IL 60616  
 Introduction: April 02, 2014  
 Plan Commission: June 19, 2014

LAM Property Consultant LLC.  
 535 N. Michigan Ave. Suite 200  
 Chicago, Illinois 60611  
 312-719-4099



Existing red brick landmark building no change

Existing Redmoon metal siding building

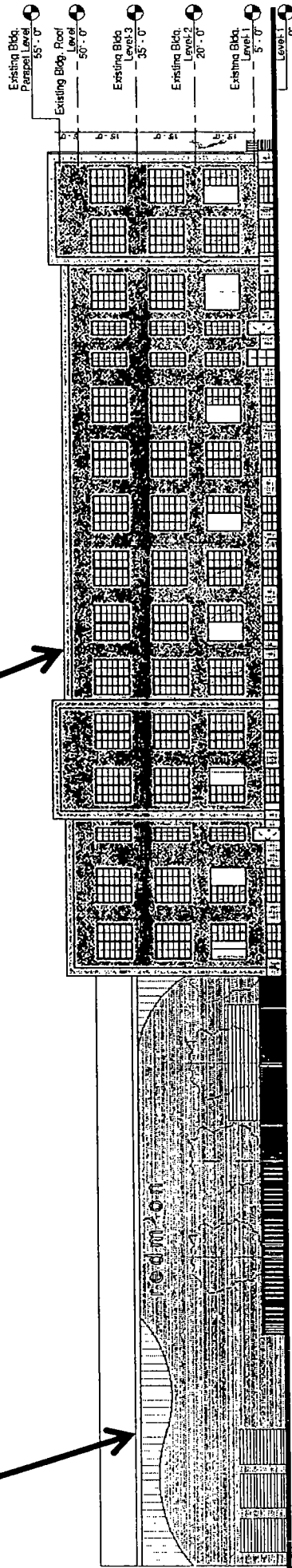

① South Elevation (on Cermak Avenue)  
1/16" = 1'-0"

### Cermak Road South Elevation

Applicant: **Redmoon Theater**  
 Address: 2120 S. Jefferson St., 600-630 W. Cermak Rd. Chicago. IL 60616  
 Introduction: April 02, 2014  
 Plan Commission: June 19, 2014

LAM Property Consultant LLC.  
 535 N. Michigan Ave. Suite 200  
 Chicago, Illinois 60611  
 312-719-4099

