



# City of Chicago



Or2014-422

Office of the City Clerk

## Document Tracking Sheet

<b>Meeting Date:</b>	9/10/2014
<b>Sponsor(s):</b>	Waguespack (32)
<b>Type:</b>	Order
<b>Title:</b>	Issuance of permits for sign(s)/signboard(s) at 2112 N Ashland Ave
<b>Committee(s) Assignment:</b>	Committee on Zoning, Landmarks and Building Standards

COMMITTEE ON ZONING, LANDMARKS & BUILDING STANDARDS

(signs)

ORDERED, That the Commissioner of Buildings is hereby directed to issue a sign permit to:

Doyle Signs, Inc  
232 W Interstate Road  
Addison, IL 60101

For the erection of a sign/signboard over 24 feet in height and/or 100 square feet (in area of one face) at:

Mariano's Fresh Market  
2112 N Ashland Ave  
Chicago, IL 60614

Dimensions: Length: 23 feet - 0 inches                      Height: 8 feet - 3 inches

Height above grade/roof to top of sign: 30 feet – 0 inches

TOTAL SQUARE FOOT AREA: 190 square feet

Such sign(s) shall comply with all applicable provisions of TITLE 17 of the Chicago Zoning Ordinance and all other applicable provisions of the Municipal Code of the CITY OF CHICAGO governing the construction and maintenance of outdoor sign, signboards and structures.



---

32<sup>nd</sup> Ward Alderman  
Scott Waguespack



CITY OF CHICAGO

# DEPARTMENT OF BUILDINGS

## Sign Permit Application

APPROVAL NUMBER	APPLICATION NUMBER 100553955	ANNUAL FEE	WORK CODE	DRAWINGS ATTACHED <input type="checkbox"/> YES <input checked="" type="checkbox"/> NO
-----------------	---------------------------------	------------	-----------	---

DATE OF APPLICATION 08/05/2014	
ADDRESS OF SIGN 2112 N ASHLAND AVE, 60614-	
BUILDING	ORIGINAL PERMIT NUMBER
TYPE OF PERMIT NEW CONSTRUCTION (SIGN)	
PAYER OF ANNUAL INSPECTION MARIANO'S, MARIANO'S 2112 N ASHLAND AVE CHICAGO, IL 60614 (630)543-9490	
SIGN MANUFACTURER DOYLE SIGNS, INC	
ADDRESS WHERE SIGN CAN BE SEEN PRIOR TO ERECTION	
TICKET NUMBER 0	REINSPECTION CONTROL NUMBER UL # E31106
TYPE OF SUPPORT FOR SIGN BUILDING	
SIGN BOARD SUPPORT MEMBERS NONE	
ANNUAL FEE	_____
CONSTRUCTION FEE	200.00
1017 B FEE	_____
TOTAL FEE	200.00
AMOUNT PAID	200.00
BALANCE DUE	_____
	Check # for Zoning
	Check # for DCAP

TYPE OF SIGN FLAT OR BOX					
LENGTH	FT. 23	IN. 0	HEIGHT	FT. 8	IN. 3
AREA	SQ. FT. 190	WEIGHT		LBS 250	
SIGN HEIGHT ABOVE GRADE/ROOF				FT 30	
SHAPE OF SIGN REGULAR					
SIGN WILL READ MARIANO'S					
NO OF LAMPS			TOTAL WATTAGE		
TYPE OF LAMP					
NO. OF BALLAST/TRANSFORMERS			INPUT OF TRANSFORMERS		
CONTRACTOR WILL INSTALL			<input checked="" type="checkbox"/> FEEDERS <input checked="" type="checkbox"/> CUSTOMER LEADS		
TYPE OF SWITCH					
LOCATION OF SWITCH					
SIGN LOCATION INSTALLATION OF (1) SET OF NON ILLUMINATED CHANNEL LETTERS TO BE MOUNTED TO THE WEST BUILDING ELEVATION					

The undersigned certify that the statements in this application are true and correct and that all work done under the proposed permit will conform to the requirements of the Chicago Municipal Code

	REG. NO.
ELECT CONTR.	
ADDRESS	
SUPERVISOR SIGNATURE	

BOND. NO. 646 9660	REG. NO. E92684
SIGN ERECTOR DOYLE SIGNS INC	SIGNER
ADDRESS 232 INTERSTATE RD - P.O. BOX 1068 ADDISON IL, 60101-	
SIGNATURE	

The permit issued on this application will authorize only signs here applied for. If other signs are to be erected they must be covered by additional permits

City of Chicago  
Rahm Emanuel, Mayor



Department of Buildings  
Felicia Davis, Commissioner

TYPE OF BUSINESS <b>COMMERCIAL</b> Other: _____ Name: <b>MARIANO'S</b> LIC #: _____ Renewal: _____	SIGN BOND REQUIRED? <input type="checkbox"/> YES COUNCIL ORDER REQUIRED <input checked="" type="checkbox"/> YES
Projects Over: <input checked="" type="checkbox"/> Private Property <input checked="" type="checkbox"/> Public Way Grant Permit #: _____ <input checked="" type="checkbox"/> Planned Development/Manufacturing PMD/PD#: <b>1110</b> Zoning District: <b>OTHER</b> Other: <b>P1110</b>	IS SPECIAL PERMISSION REQUIRED FROM CHIEF ELECTRICAL <input type="checkbox"/> YES IF YES, ATTACH LETTER OF REQUEST
TYPE OF SIGN: <input type="checkbox"/> ADVERTISING <input type="checkbox"/> ILLUMINATE <input type="checkbox"/> MOVEABLE <input checked="" type="checkbox"/> BUSINESS <input type="checkbox"/> FLASHING	TIME STAMP
TOTAL STREET FRONTAGE OF LOT (IN FEET) _____ <b>1,000</b> TOTAL AREA OF NEW SIGN (SQ.FT.) _____ <b>190</b> TOTAL AREA OF ALL SIGNS ON LOT (SQ.FT.) _____ <b>659</b> HEIGHT OF SIGN ABOVE GRADE (TO TOP) _____ <b>38ft 3in</b>	SIGN CLERK _____ APPROVED FOR PERMIT _____
DISTANCE OF CURB LINE OUTER EDGE (ft) _____ <b>35</b> DISTANCE OF STRUCTURE INNER EDGE (ft) _____ <b>35</b> DISTANCE FROM (ft): A. PUBLIC PARK (OVER 10 ACRES) _____ <b>2,383</b> B. EXPRESSWAY (IF LESS THAN 1,000 FT.) _____ <b>1,148</b> C. RESIDENCE DISTRICT (ADVERTISING SIGNS ONLY) _____ <b>1,044</b>	REMARKS
IF REPLACEMENT SIGN OR CHANGE OF FACE, WHAT DOES THE EXISTING SIGN READ?  Original Payee: _____  Landmark Hold: <input type="checkbox"/> Status: _____	
ZONING (OFFICE USE ONLY)	

**SUPPLEMENTAL APPLICANT**

This Supplemental Application must be completed and submitted along with the Sign Permit Application. All fields must be completed. If a field is not applicable you must answer "n/a" in the field.



CITY OF CHICAGO  
**SIGN PERMIT APPLICATION**  
(THIS IS NOT A PERMIT)

Application Number: 100553955 Date of Application: 8/5/14

Address of property where sign will be erected: 2112 N Ashland Ave

Does property have multiple addresses?  Yes  No

If yes, please list all addresses: \_\_\_\_\_

Is this building vacant?  Yes  No

If yes, is it registered under the Vacant Building Ordinance? Registration # \_\_\_\_\_

**Section 1 - Applicant**

Applicant is the Owner (of the real property)  Lessee (of the real property)

Name of Owner of Real Property: Chicago Ashland Webster LLC / Transwestern

Address: 333 N Dearborn, Lower Level, Chicago, IL 60654

Phone #: 312-923-2594 Mobile #: \_\_\_\_\_ Email: \_\_\_\_\_

Name of Lessee of Real Property: Roundy's Illinois, LLC

Name: Martano's Fresh Market Address: PO Box 473, MS-2650, Milwaukee, WI 53201

Phone #: 414-231-5904 Mobile #: \_\_\_\_\_ Email: \_\_\_\_\_

**Section 2 - Contractors**

Payer Company of Annual Inspection Fee:

Name of Contact of Payer Company: Roundy's Illinois, LLC

Name of Payer Company: Roundy's Illinois, LLC Address: PO Box 473, MS-2650, Milwaukee, WI 53201

Phone #: 414-231-5904 Mobile #: \_\_\_\_\_ Email: \_\_\_\_\_

Electrical Contractor: Doyle Signs, Inc

Address: 232 W Interstate Road Addison, IL 60101 License #: C92684

Phone #: 630-543-9490 Mobile #: \_\_\_\_\_ Email: Permits@DoyleSigns.com

Website: www.DoyleSigns.com

Sign Erector: Doyle Signs, Inc

Bond #: 646 966 Registration #: C92684

Address: 232 W Interstate Road Addison, IL 60101

Phone #: 630-543-9490 Mobile #: \_\_\_\_\_ Email: Permits@DoyleSigns.com

Website: www.DoyleSigns.com

Picture or rendering must be attached depicting sign placement with before and after view. Section 2 continues on next page

# CITY OF CHICAGO SIGN PERMIT APPLICATION CONTINUED

Expediter: \_\_\_\_\_  
Address: \_\_\_\_\_ License #: \_\_\_\_\_  
Phone #: \_\_\_\_\_ Mobile #: \_\_\_\_\_ Email: \_\_\_\_\_  
Website: \_\_\_\_\_

## Section 3 Sign and Structure Details

(Please check all that apply)

### Sign Category:

On-Premise (Business ID):  Dynamic  Static

Business License # of Tenant Business: 2326979

Off-Premise (Advertising):  Dynamic  Static

Temporary:  Special Event:

Sign will read (Please provide a description, picture and shop drawing): \_\_\_\_\_

Mariano's

### Type of sign (Mark all that apply):

Awning  Canopy  Freestanding  Marquee  Projecting  Dynamic Image Display

Wall  Painted  Cabinet/Frame  Vinyl  Projected image  Flashing

High Rise Building  Hotel/Hospitals  Other buildings: \_\_\_\_\_

What is the dimension of the wall on which the sign will be installed? \_\_\_\_\_

Where is sign or sign structure mounted?  Inside the building  Outside the building

Is the sign or sign structure attached to a building or wall?  Yes  No If yes, which wall of building? N E S W

Is this a freestanding sign?  Yes  No Location of sign on lot: N E S W

Which direction does sign copy face? N E S W

Does any portion of the sign, sign structure or attachments cover, obscure or obstruct an existing window in a residential unit whether occupied or not?  Yes  No

Does any portion of the sign, sign structure, or attachments extend on or over the public way?  Yes  No

If yes, what is the public way use permit number? \_\_\_\_\_

Sign Panels: Back to back within 30 degrees of parallel  Yes  No

Number of Faces: 1

Sign Support Structure:  Pole  Roof  Ground  Building  Windows  Other: \_\_\_\_\_

Does any portion of the sign or sign structure extend 24 inches above the roof line as defined in 17-17-02149 of the Municipal Code of Chicago?  Yes  No

**Picture or rendering must be attached depicting sign placement with before and after view.**

Section 3 continues on next page

# CITY OF CHICAGO SIGN PERMIT APPLICATION CONTINUED

## Section 3 continued

### Dimensions of Sign Structure (I.e. cabinet, frame, awning, canopy)

Length: 23 Feet 0 Inches Height: 8 Feet 3 Inches Depth: \_\_\_\_\_ Feet 2.5 Inches

Area: 190 Sq Ft. Weight: 250 lbs.

Shape of Sign: Regular

### Sign Height above Grade:

From Grade to Bottom of sign or sign structure, whichever is lowest: 30 Ft.

From Grade to Top of sign or sign structure, whichever is highest: 38 Ft.

Is City Council Order required?\*  Yes  No

\*All signs in excess of 100 Square Feet in area OR in excess of 24 feet above grade require a City Council Order pursuant to Section 13-20-680 of the Municipal Code of Chicago

### Dimension of Sign Elements pursuant to Section 17-12-0601 of the Chicago Zoning Ordinance:

Length: 23 Feet 0 Inches Height: 8 Feet 3 inches Area: 190 Sq Ft.

Electrical Contractor will install: Feeders:  Yes  No Customer Leads:  Yes  No

Number of Lamps: \_\_\_\_\_ Total Wattage: \_\_\_\_\_ Type of Lamp: \_\_\_\_\_

Number of Ballast/Transformers: \_\_\_\_\_ Input of Transformers: \_\_\_\_\_

Type of Switch: \_\_\_\_\_ Location of Switch: \_\_\_\_\_

Static:  Yes  No

Illuminated:  Yes  No

If yes - External \_\_\_\_\_ Internal \_\_\_\_\_

Dynamic Image Display:  Yes  No

(An affidavit of compliance is required for all dynamic image display signs pursuant to Section 13-20-675(d)(2) of the Municipal Code of Chicago.)

Max Nits \_\_\_\_\_ Max Foot Candles \_\_\_\_\_ Message Time (Screen Hold): \_\_\_\_\_ seconds

Self Dimming Capability:  Yes  No

What is the total of the sign face area devoted to dynamic image display? \_\_\_\_\_ Sq Ft.

## Section 4 - Zoning Information

Zoning District or Planned Development #: PD1110

Is sign located in a special sign district?  Yes  No

If yes:  Michigan Avenue Corridor  Oak Street Corridor  State Street/Wabash Avenue Corridor

Total Street frontage of Zoning Lot: 1000 (Ft.)

Total Area of new sign: 190 (Sq Ft.) Gross Area of all proposed signs: 190 (Sq Ft.)

Total Area of all existing signs on Zoning Lot: 659 (Sq Ft.)

Picture or rendering must be attached depicting sign placement with before and after view.

Section 4 continues on next page

CITY OF CHICAGO SIGN PERMIT APPLICATION CONTINUED

Section 4 continued

Distance from outer edge of sign or structure to curb line: 15 (Ft.)

Distance from inner edge of sign or sign structure to curb line: 15 (Ft.)

Distance from:

Public Park 10 acres or more: N/A (Ft.)

Public Park 2 acres or more: 2383 (Ft.)

Expressway or Toll Road: 1148 (Ft.)

Lake Shore Drive: N/A (Ft.)

Michigan Avenue (Oak St. to Roosevelt Rd.): N/A (Ft.)

Residential District: 1044 (Ft.)

Residential building in a D district: (Ft.)

Existing off-premise/advertising signs on same side of street? Yes No

In a B or C District: (Ft.)

In a D or M District: (Ft.)

Waterways: 242 (Ft.)

Does the proposed sign, change, alter or replace an existing sign? Yes No

If yes, were permits issued for the sign being replaced, changed or altered? Yes No

If yes, please list each permit number and date each permit was issued:

Permit Number: Date issued:

Permit Number: Date issued:

Permit Number: Date issued:

Permit Number: Date issued:

Does the proposed sign change a static sign to a dynamic image display sign? Yes No

Does the proposed sign change or alter the square footage or the height of the sign or sign structure? Yes No

Does the proposed sign change an on-premise sign to an off-premise/advertising sign? Yes No

We, the undersigned, under penalty of perjury, do hereby affirm and attest that the above information is true, complete, and correct and acknowledge that incorrect information is grounds to revoke or rescind a permit.

TRANSWESTERN AS MANAGER FOR CHICAGO ASHLAND WEBSTER LLC

Owner of Real Property: Andrew Bussion Date 6/5/14

Lessee of Real Property: [Signature] Date 6/4/14

Expediter: Date:

Supervising Electrician: Terrence J Doyle Date

Sign Erector: Terrence J Doyle Date

Picture or rendering must be attached depicting sign placement with before and after view.



For Office Use

ZONING	PUBLIC WAY

**Sign Review Fee:**

Zoning Review Fee: \$ \_\_\_\_\_ Total Fee: \$ \_\_\_\_\_

Amount Paid: \$ \_\_\_\_\_ Balance Due: \$ \_\_\_\_\_

**PERMIT IS VALID FOR A PERIOD OF FIVE YEARS AFTER ISSUANCE. IT IS SOLELY THE RESPONSIBILITY OF THE OWNER OR LESSEE TO FILE FOR RENEWAL**

\* Once zoning fee is paid, this application is valid for a period of up to six months from payment date.

Applies to sign permits applied for on or after April 2, 2014.

City of Chicago  
Mayor Rahm Emanuel



Department of Buildings  
Felicia Davis, Commissioner

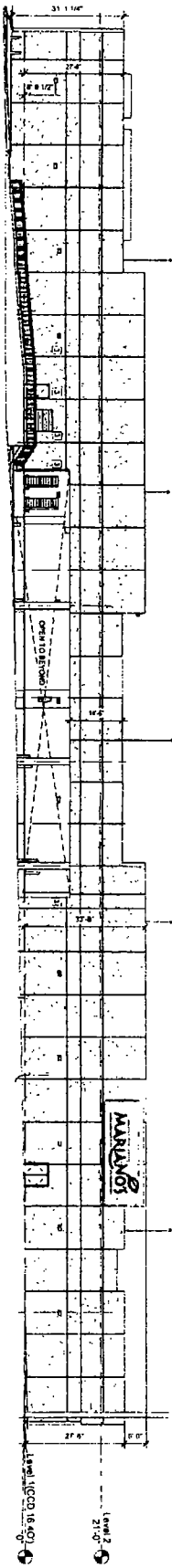

WEST ELEVATION  
SCALE: 1/32" = 1'

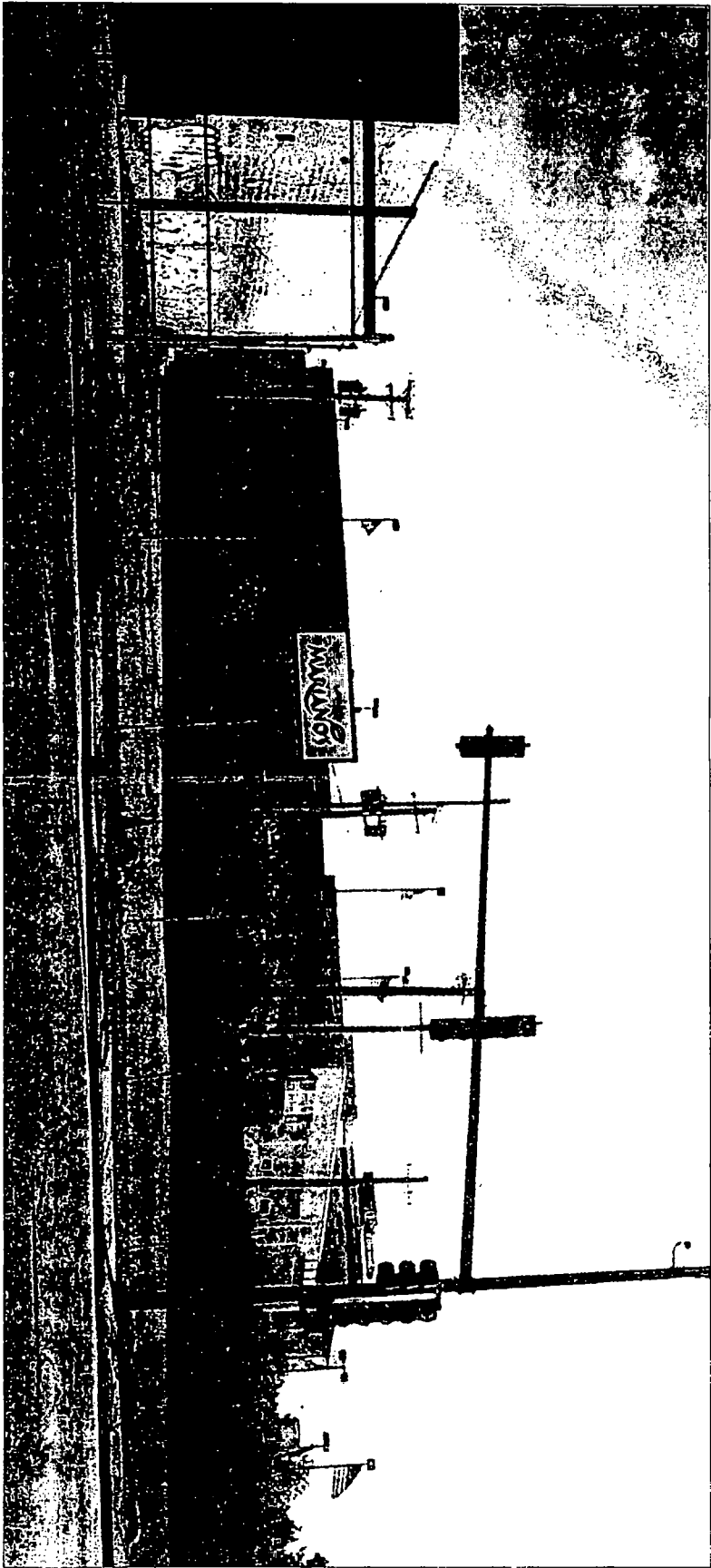

**DOYLE**  
GENERAL SIGN CONTRACTORS  
224 N. WILSON AVE. #1010  
CHICAGO, IL 60607  
PH: 800.1088 FAX: 312.467.4444  
MKT: 312.467.4444

DATE	REVISION

**CUSTOMER APPROVAL**  
The design is the original and unpublished work of DOYLE SIGNS, INC. and may not be reproduced, copied or used in any way without the written consent of an authorized officer of The Company. The rights to this design may be purchased.

DATE: 7-28-11

**CLIENT** MARANO'S FRESH MARKET  
**ADDRESS** 2112 N. ASHLAND  
**CITY** CHICAGO  
**STATE** IL  
**DRWG. NO.** 13447  
**SCALE:** NOTED  
**DATE:** 7.11.13  
**DESIGNER:** AT  
**SALESPERSON:** TD  
**SHEET NO.**

