



# City of Chicago



Or2014-617

Office of the City Clerk

## Document Tracking Sheet

<b>Meeting Date:</b>	12/10/2014
<b>Sponsor(s):</b>	Reilly (42)
<b>Type:</b>	Order
<b>Title:</b>	Issuance of permits for sign(s)/signboard(s) at 1 N Halsted St - 299 sq. ft.
<b>Committee(s) Assignment:</b>	Committee on Zoning, Landmarks and Building Standards

COMMITTEE ON ZONING, LANDMARKS & BUILDING STANDARDS

(signs)

ORDERED, That the Commissioner of Buildings is hereby directed to issue a sign permit to:

Doyle Signs, Inc  
232 W Interstate Road  
Addison, IL 60101

For the erection of a sign/signboard over 24 feet in height and/or 100 square feet (in area of one face) at:

Whole Foods Market  
1 N Halsted  
Chicago, IL 60661

Dimensions: Length: 20 feet – 9 inches                      Height: 14 feet – 5 inches

Height above grade/roof to top of sign: 43 feet – 0 inches

TOTAL SQUARE FOOT AREA: 299 square feet South Elevation

Such sign(s) shall comply with all applicable provisions of TITLE 17 of the Chicago Zoning Ordinance and all other applicable provisions of the Municipal Code of the CITY OF CHICAGO governing the construction and maintenance of outdoor sign, signboards and structures.



---

42<sup>nd</sup> Ward Alderman  
Brendan Reilly

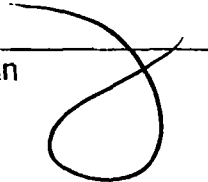



CITY OF CHICAGO

# DEPARTMENT OF BUILDINGS

## Sign Permit Application

APPROVAL NUMBER	APPLICATION NUMBER 100531584	ANNUAL FEE	WORK CODE	DRAWINGS ATTACHED <input type="checkbox"/> YES <input checked="" type="checkbox"/> NO
-----------------	---------------------------------	------------	-----------	---

DATE OF APPLICATION 03/17/2014	
ADDRESS OF SIGN 1 N HALSTED ST, 60661-	
BUILDING	ORIGINAL PERMIT NUMBER
TYPE OF PERMIT NEW CONSTRUCTION (SIGN)	
PAYER OF ANNUAL INSPECTION WHOLE FOODS, WHOLE FOODS 1 N HALSTED ST CHICAGO, IL 60661 (630)543-9490	
SIGN MANUFACTURER DOYLE SIGNS, INC	
ADDRESS WHERE SIGN CAN BE SEEN PRIOR TO ERECTION	
TICKET NUMBER 0	REINSPECTION CONTROL NUMBER 01#E31106
TYPE OF SUPPORT FOR SIGN BUILDING	
SIGN BOARD SUPPORT MEMBERS NONE	
ANNUAL FEE	_____
CONSTRUCTION FEE	200.00
1017 B FEE	_____
TOTAL FEE	200.00
AMOUNT PAID	200.00
BALANCE DUE	_____

TYPE OF SIGN FLAT OR BOX					
LENGTH	FT. 20	IN. 9	HEIGHT	FT. 14	IN. 5
AREA	SQ. FT. 299	WEIGHT		LBS 550	
SIGN HEIGHT ABOVE GRADE/ROOF					FT. 29
SHAPE OF SIGN REGULAR					
SIGN WILL READ WHOLE FOODS MARKET					
NO. OF LAMPS 68			TOTAL WATTAGE 860		
TYPE OF LAMP OTHER					
NO. OF BALLAST/TRANSFORMERS 6			INPUT OF TRANSFORMERS 120		
CONTRACTOR WILL INSTALL			<input checked="" type="checkbox"/> FBIDERS <input checked="" type="checkbox"/> CUSTOMER LEADS		
TYPE OF SWITCH SPECIAL					
LOCATION OF SWITCH LISTED FLUSH TOGGLE					
SIGN LOCATION INSTALLATION OF (1) SET OF INTERNALLY ILLUMINATED CHANNEL LETTERS TO BE MOUNTED TO THE SOUTH BUILDING ELEVATION					

The undersigned certify that the statements in this application are true and correct and that all work done under the proposed permit will conform to the requirements of the Chicago Municipal Code

REG. NO.	E92684
ELECT CONTR DOYLE SIGNS INC	ELECTR
ADDRESS 232 INTERSTATE RD - P.O. BOX 1068 ADDISON, IL 60101-	
SUPERVISOR SIGNATURE	

BOND NO.	101169106	REG. NO.	E92684
SIGN ERECTOR DOYLE SIGNS INC	SIGNER		
ADDRESS 232 INTERSTATE RD - P.O. BOX 1068 ADDISON IL, 60101-			
SIGNATURE			

The permit issued on this application will authorize only signs here applied for. If other signs are to be erected they must be covered by additional permits

City of Chicago  
Rahm Emanuel, Mayor



Department of Buildings  
Felicia Davis, Commissioner

TYPE OF BUSINESS <b>COMMERCIAL</b> Other: _____ Name: <b>WHOLE FOODS MARKET</b> LIC #: _____ Renewal Date: _____	SIGN BOND REQUIRED? <input type="checkbox"/> YES COUNCIL ORDER REQUIRED <input checked="" type="checkbox"/> YES IS SPECIAL PERMISSION REQUIRED FROM CHIEF ELECTRICAL <input type="checkbox"/> YES IF YES, ATTACH LETTER OF REQUEST TIME STAMP
Projects Over: <input checked="" type="checkbox"/> Private Property <input checked="" type="checkbox"/> Public Way Grant Permit #: _____ <input checked="" type="checkbox"/> Planned Development/Manufacturing PMD/PD#: <b>710</b> Zoning District: <b>OTHER</b> Other: <b>PD710</b>	
TYPE OF SIGN: <input type="checkbox"/> ADVERTISING <input checked="" type="checkbox"/> ILLUMINATE <input type="checkbox"/> MOVEABLE <input checked="" type="checkbox"/> BUSINESS <input type="checkbox"/> FLASHING	
TOTAL STREET FRONTAGE OF LOT (IN FEET) <span style="float:right">415</span>	
TOTAL AREA OF NEW SIGN (SQ.FT.) <span style="float:right">299</span>	
TOTAL AREA OF ALL SIGNS ON LOT (SQ.FT.) <span style="float:right">20</span>	
HEIGHT OF SIGN ABOVE GRADE (TO TOP) <span style="float:right">43ft 5in</span>	
DISTANCE OF CURB LINE OUTER EDGE (R) <span style="float:right">15</span> DISTANCE OF STRUCTURE INNER EDGE (R) <span style="float:right">15</span>	SIGN CLERK _____ APPROVED FOR PERMIT _____
DISTANCE FROM (R): A. PUBLIC PARK (OVER 10 ACRES) _____ B. EXPRESSWAY (IF LESS THAN 1,000 FT.) <span style="float:right">343</span> C. RESIDENCE DISTRICT (ADVERTISING SIGNS ONLY) _____ IF REPLACEMENT SIGN OR CHANGE OF FACE, WHAT DOES THE EXISTING SIGN READ?  Original Payee: _____  Landmark Hold: <input type="checkbox"/> Status: _____	REMARKS
ZONING (OFFICE USE ONLY)	

DEPARTMENT OF ZONING AND LAND USE PLANNING

SIGN SITE PLAN

(ALL INFORMATION MUST BE COMPLETED AND LEGIBLE)

Site Address: 1 N Holston St of      applications

Sign Company: Doyle Signworks Rep Name: Lisa Neal

Phone (630) 543-9470 EXT 17 (Below: Building, streets and location of sign on lot or structure)  
North

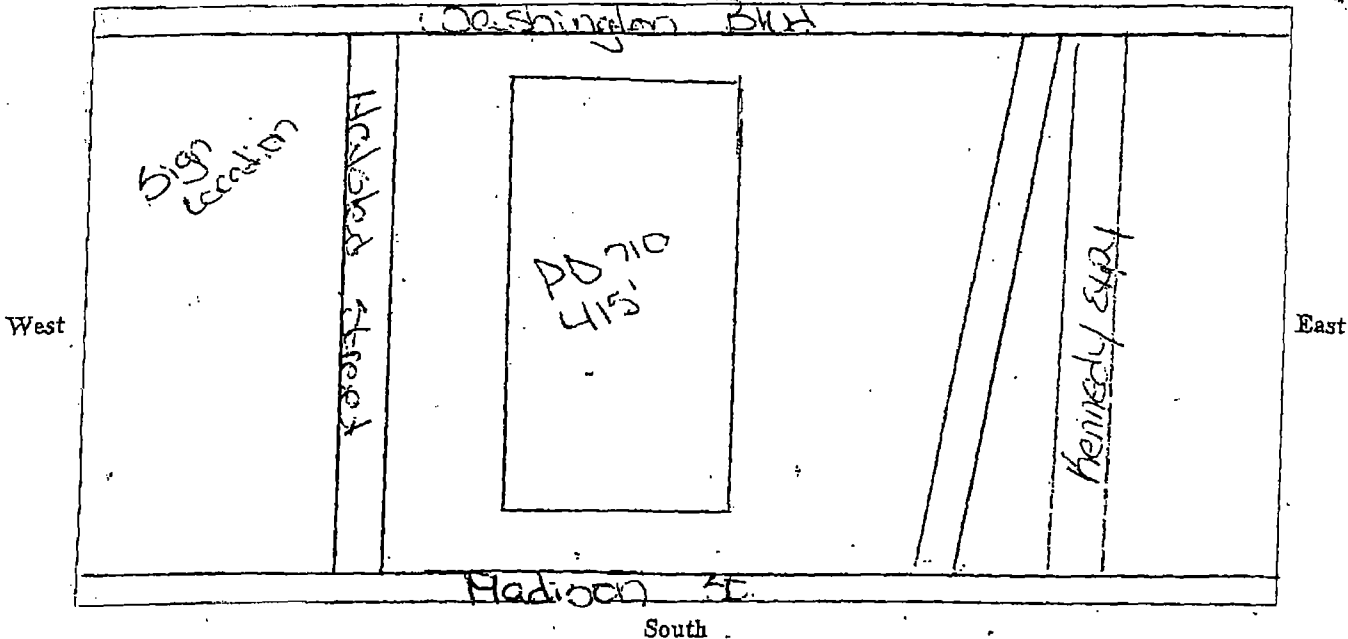

**SIGN USE:**

- Bus. ID (On-premise)
- Business Lice. #
- Advertising (On-premise)  *Application #*

**TYPE OF SIGN:**

- Flat Wall
- Freestanding
- Awning
- Marquee
- High Rise Building
- Projecting Private
- Projecting Public Way
- Public Way Use -Permit #

**SIGN CHARACTERISTICS:**

- Non- Illuminated
- Illuminated
- Changing Image
- Video Display
- Flashing

**PERMIT TYPE:**

- New Construction
- Change of Face
- Previous Permit #

**DISTANCE FROM:**

- Curb Line: 15'
- Expressway, Toll Roads or Major Route
- (n/a if over 1000 ft) 343
- Park (over 10 acres) n/a
- Residential Zone n/a
- Existing Off-premise on same side of street: n/a

**TOTAL SQUARE FOOTAGE:**

- Square footage of this proposed sign
- Gross area of all proposed signs 1407
- Area of all existing signs
- (not including proposed) on Zoning Lot 20

Signature: *Lisa Neal*

Date: 3/17/14

# WHOLE FOODS MARKET

TWO 12" INTENSIVELY ILLUMINATED CHARACTERS PER FOOT  
SCALE 3/8" = 1'-0"

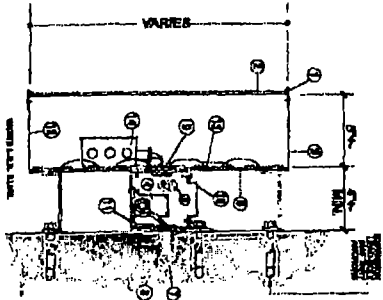

- Section thru Letters (L.R.D.)**
- Detail Legend**
1. TIN CAN-ANCHOR FROM GIBBS
  2. PAINT WHITE PLEX PAINT - FIRST SURFACE
  3. 100-31 GREEN VINYL
  4. 1/2" x 1/2" x 1/2" ALUM. RESTORER - 1/2" MATCH PMS 349 GREEN
  5. THE CLASS II EX
  6. SAFETY SPACER
  7. 1/2" x 1/2" x 1/2" ALUM. RESTORER
  8. 1/2" x 1/2" x 1/2" ALUM. RESTORER
  9. ALL FASTENERS STAINLESS STEEL
  10. ALL FASTENERS STAINLESS STEEL
  11. 1/2" x 1/2" x 1/2" ALUM. RESTORER
  12. 1/2" x 1/2" x 1/2" ALUM. RESTORER
  13. 1/2" x 1/2" x 1/2" ALUM. RESTORER
  14. 1/2" x 1/2" x 1/2" ALUM. RESTORER



PHOTOGRAPH SOUTH ELEVATION

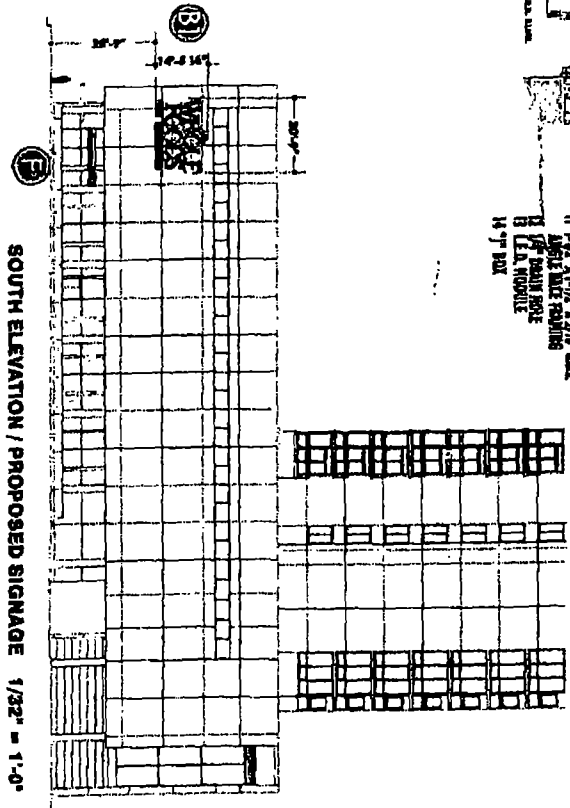

SOUTH ELEVATION / PROPOSED SIGNAGE 1/32" = 1'-0"

**DOYLE**  
GENERAL SIGN CONTRACTORS  
222 W. 12TH ST. SUITE 100  
DENVER, CO 80202  
303.733.1111

DATE	REVISION

**CUSTOMER APPROVAL**

DATE: \_\_\_\_\_

Signature: \_\_\_\_\_

**CLIENT** DOMINANT'S 8337A

**ADDRESS** 1 NORTH WALTON

**CITY** CHICAGO

**STATE** IL

**ZIP** 60610

**PROJECT NO.** 1000000000

**DATE** 11/11/11

**DRAWN BY** J. J. J.

**CHECKED BY** J. J. J.

**SCALE** AS SHOWN

**SHEET NO.** 3 OF 3