



City of Chicago



Or2015-18

Office of the City Clerk

Document Tracking Sheet

Meeting Date:	1/21/2015
Sponsor(s):	Osterman (48)
Type:	Order
Title:	Issuance of permits for sign(s)/signboard(s) at 6009 N Broadway - 100 sq. ft.
Committee(s) Assignment:	Committee on Zoning, Landmarks and Building Standards

COMMITTEE ON ZONING, LANDMARKS & BUILDING STANDARDS

(signs)

ORDERED, That the Commissioner of Buildings is hereby directed to issue a sign permit to:

Doyle Signs, Inc
232 W Interstate Road
Addison, IL 60101

For the erection of a sign/signboard over 24 feet in height and/or 100 square feet (in area of one face) at:

Whole Foods Market
6009 N Broadway
Chicago, IL 60660

Sign B

Dimensions: Length: 12 feet – 0 inches Height: 8 feet – 4 inches

Height above grade/roof to top of sign: 21 feet – 4 inches

TOTAL SQUARE FOOT AREA: 100 square feet West Elevation

Such sign(s) shall comply with all applicable provisions of TITLE 17 of the Chicago Zoning Ordinance and all other applicable provisions of the Municipal Code of the CITY OF CHICAGO governing the construction and maintenance of outdoor sign, signboards and structures.



48th Ward Alderman
Harry Osterman



CITY OF CHICAGO

DEPARTMENT OF BUILDINGS

Sign Permit Application

APPROVAL NUMBER	APPLICATION NUMBER 100574673	ANNUAL FEE	WORK CODE	DRAWINGS ATTACHED <input type="checkbox"/> YES <input checked="" type="checkbox"/> NO			
DATE OF APPLICATION 12/16/2014			TYPE OF SIGN FLAT OR BOX				
ADDRESS OF SIGN 6009 N BROADWAY, 60660-			LENGTH 12	FT 0	IN 4	HEIGHT 8	FT 13
BUILDING	ORIGINAL PERMIT NUMBER		AREA 100	SQ FT 100		WEIGHT 300	
TYPE OF PERMIT NEW CONSTRUCTION (SIGN)			SIGN HEIGHT ABOVE GRADE/ROOF		FT 13		
PAYER OF ANNUAL INSPECTION WHOLE FOODS MARKET, WHOLE FOODS MARKET 6009 N BROADWAY CHICAGO, IL 60660 (312)799-5737			SHAPE OF SIGN REGULAR				
SIGN MANUFACTURER DOYLE SIGNS, INC			SIGN WILL READ WHOLE FOODS MARKET				
ADDRESS WHERE SIGN CAN BE SEEN PRIOR TO ERECTION			NO OF LAMPS 36				TOTAL WATTAGE 680
TICKET NUMBER 0			TYPE OF LAMP OTHER				
REINSPECTION CONTROL NUMBER 02 # E211010			NO OF BALLAST/TRANSFORMERS 2				INPUT OF TRANSFORMERS 120
TYPE OF SUPPORT FOR SIGN BUILDING			CONTRACTOR WILL INSTALL <input checked="" type="checkbox"/> FEEDERS <input checked="" type="checkbox"/> CUSTOMER LEADS				
SIGN BOARD SUPPORT MEMBERS NONE			TYPE OF SWITCH SPECIAL				
ANNUAL FEE CONSTRUCTION FEE 1017 B FEE TOTAL FEE AMOUNT PAID BALANCE DUE			LOCATION OF SWITCH LISTED FLUSH TOGGLE				
Check # for Zoning			SIGN LOCATION INSTALLATION OF (1) SET OF INTERNALLY ILLUMINATED CHANNEL LETTERS TO BE MOUNTED TO THE WEST BUILDING ELEVATION				
Check # for DCAP							

The undersigned certify that the statements in this application are true and correct and that all work done under the proposed permit will conform to the requirements of the Chicago Municipal Code

REG NO E92684	BOND NO 10410 91010	REG NO E92684
ELECT CONTR DOYLE SIGNS INC	SIGN ERECTOR DOYLE SIGNS INC	SIGNER
ADDRESS 232 INTERSTATE RD - P.O. BOX 1068 ADDISON, IL 60101-	ADDRESS 232 INTERSTATE RD - P.O. BOX 1068 ADDISON IL, 60101-	
SUPERVISOR SIGNATURE	SIGNATURE	

The permit issued on this application will authorize only signs here applied for. If other signs are to be erected they must be covered by additional permits

City of Chicago
Rahm Emanuel, MayorDepartment of Buildings
Felicia Davis, Commissioner

TYPE OF BUSINESS COMMERCIAL Other: _____ Name: <u>WHOLE FOODS</u> LIC #: _____ Renewal: _____	SIGN BOND REQUIRED? <input type="checkbox"/> YES COUNCIL ORDER REQUIRED <input type="checkbox"/> YES IS SPECIAL PERMISSION REQUIRED FROM CHIEF ELECTRICAL <input type="checkbox"/> YES IF YES, ATTACH LETTER OF REQUEST
Projects Over: <input checked="" type="checkbox"/> Private Property <input checked="" type="checkbox"/> Public Way Grant Permit #: <u>1116172</u> <input type="checkbox"/> Planned Development/Manufacturing PMD/PD#: _____ Zoning District: <u>B1</u> Other: <u>B1-3</u>	TIME STAMP
TYPE OF SIGN. <input type="checkbox"/> ADVERTISING <input checked="" type="checkbox"/> ILLUMINATE <input type="checkbox"/> MOVEABLE <input checked="" type="checkbox"/> BUSINESS <input type="checkbox"/> FLASHING	
TOTAL STREET FRONTAGE OF LOT (IN FEET) <u>550</u> TOTAL AREA OF NEW SIGN (SQ.FT.) <u>100</u> TOTAL AREA OF ALL SIGNS ON LOT (SQ.FT.) <u>700</u> HEIGHT OF SIGN ABOVE GRADE (TO TOP) <u>21ft 4in</u>	
DISTANCE OF CURB LINE OUTER EDGE (ft) <u>25</u> DISTANCE OF STRUCTURE INNER EDGE (ft) <u>25</u>	SIGN CLERK: _____ APPROVED FOR PERMIT: _____
DISTANCE FROM (ft) A. PUBLIC PARK (OVER 10 ACRES) <u>549</u> B. EXPRESSWAY (IF LESS THAN 1,000 FT.) <u>1,092</u> C. RESIDENCE DISTRICT (ADVERTISING SIGNS ONLY) <u>337</u>	REMARKS
IF REPLACEMENT SIGN OR CHANGE OF FACE, WHAT DOES THE EXISTING SIGN READ? Original Payee: _____ Landmark Hold: <input type="checkbox"/> Status: _____	
ZONING (OFFICE USE ONLY)	

SUPPLEMENTAL APPLICANT

This Supplemental Application must be completed and submitted along with the Sign Permit Application.
All fields must be completed. If a field is not applicable you must answer "n/a" in the field.



CITY OF CHICAGO
SIGN PERMIT APPLICATION
(THIS IS NOT A PERMIT)

Application Number: 100574673 Date of Application: 12/1/14

Address of property where sign will be erected: 6009 N Broadway

Does property have multiple addresses? ☐ Yes ☒ No

If yes, please list all addresses: _____

Is this building vacant? ☐ Yes ☒ No

If yes, is it registered under the Vacant Building Ordinance? Registration # _____

Section 1: Applicant

Applicant is the Owner (of the real property) ☐ Lessee (of the real property) ☐

Name of Owner of Real Property: DOMINICK'S FINER FOODS, LLC

Address: 711 JORIE BLVD., OAK BROOK, IL 60523

Phone #: 630 891 5482 Mobile #: 708 227 5070 Email: isaac.salvador@safeway.com

Name of Lessee of Real Property: Whole Foods Market

Name: Whole Foods Market Address: 6009 N Broadway Chicago, IL

Phone #: 312-799-5737 Mobile #: 312-363-8068 Email: Michael.Grady@wholefoods.com

Section 2: Contractors

Payer Company of Annual Inspection Fee:

Name of Contact of Payer Company: Whole Foods Market

Name of Payer Company: Whole Foods Market Address: 6009 N. Broadway Chicago

Phone #: 312-799-5737 Mobile #: 312-363-8068 Email: Michael.Grady@wholefoods.com

Electrical Contractor: Doyle Signs, Inc

Address: 232 W Interstate Road Addison, IL 60101 License #: C92684

Phone #: 630-543-9490 Mobile #: _____ Email: Permits@DoyleSigns.com

Website: www.doyleSigns.com

Sign Erector: Doyle Signs, Inc

Bond #: 646 966 Registration #: C92684

Address: 232 W Interstate Road Addison, IL 60101

Phone #: 630-543-9490 Mobile #: _____ Email: Permits@DoyleSigns.com

Website: www.doyleSigns.com

Picture or rendering must be attached depicting sign placement with before and after view. Section 2 continues on next page

CITY OF CHICAGO SIGN PERMIT APPLICATION CONTINUED

Expediter: _____

Address: _____ License #: _____

Phone #: _____ Mobile #: _____ Email: _____

Website: _____

Section 3 - Sign and Structure Details

(Please check all that apply)

Sign Category:

On-Premise (Business ID): ☐ Dynamic ☒ Static

Business License # of Tenant Business: 2348754

Off-Premise (Advertising): ☐ Dynamic ☐ Static

Temporary: ☐ Special Event: ☐

Sign will read (Please provide a description, picture and shop drawing): _____

Whole Foods Market

Type of sign (Mark all that apply):

☐ Awning ☐ Canopy ☐ Freestanding ☐ Marquee ☐ Projecting ☐ Dynamic Image Display

☒ Wall ☐ Painted ☐ Cabinet/Frame ☐ Vinyl ☐ Projected image ☐ Flashing

☐ High Rise Building ☐ Hotel/Hospitals ☐ Other buildings: _____

What is the dimension of the wall on which the sign will be installed? _____

Where is sign or sign structure mounted? ☐ Inside the building ☒ Outside the building

Is the sign or sign structure attached to a building or wall?: ☒ Yes ☐ No If yes, which wall of building? N E S W

Is this a freestanding sign? ☐ Yes ☒ No Location of sign on lot: N E S W

Which direction does sign copy face? N E S W

Does any portion of the sign, sign structure or attachments cover, obscure or obstruct an existing window in a residential unit whether occupied or not? ☐ Yes ☒ No

Does any portion of the sign, sign structure, or attachments extend on or over the public way? ☒ Yes ☐ No

If yes, what is the public way use permit number? 1116172

Sign Panels: Back to back within 30 degrees of parallel ☐ Yes ☒ No

Number of Faces: 1

Sign Support Structure: ☐ Pole ☐ Roof ☐ Ground ☒ Building ☐ Windows ☐ Other: _____

Does any portion of the sign or sign structure extend 24 inches above the roof line as defined in 17-17-02149 of the Municipal Code of Chicago? ☐ Yes ☒ No

Picture or rendering must be attached depicting sign placement with before and after view.

Section 3 continues on next page

CITY OF CHICAGO SIGN PERMIT APPLICATION CONTINUED

Section 3 continued

Dimensions of Sign Structure (i.e. cabinet, frame, awning, canopy)

Length: 12 Feet 0 Inches Height: 8 Feet 4 Inches Depth: 0 Feet 9 Inches

Area: 100 Sq Ft. Weight: 300 lbs.

Shape of Sign: regular

Sign Height above Grade:

From Grade to Bottom of sign or sign structure, whichever is lowest: 13 Ft.

From Grade to Top of sign or sign structure, whichever is highest: 22 Ft.

Is City Council Order required?* ☒ Yes ☐ No

*All signs in excess of 100 Square Feet in area OR in excess of 24 feet above grade require a City Council Order pursuant to Section 13-20-680 of the Municipal Code of Chicago

Dimension of Sign Elements pursuant to Section 17-12-0601 of the Chicago Zoning Ordinance:

Length: 12 Feet 0 Inches Height: 8 Feet 4 inches Area: 100 Sq Ft.

Electrical Contractor will install: Feeders: ☐ Yes ☒ No Customer Leads: ☒ Yes ☐ No

Number of Lamps: 36 Total Wattage: 680 Type of Lamp: LED

Number of Ballast/Transformers: 2 Input of Transformers: 120

Type of Switch: toggle Location of Switch: outside sign

Static: ☒ Yes ☐ No

Illuminated: ☒ Yes ☐ No

If yes - External Internal xx

Dynamic Image Display: ☐ Yes ☒ No

(An affidavit of compliance is required for all dynamic image display signs pursuant to Section 13-20-675(d)(2) of the Municipal Code of Chicago.)

Max Nits Max Foot Candles Message Time (Screen Hold): seconds

Self Dimming Capability: ☐ Yes ☐ No

What is the total of the sign face area devoted to dynamic image display? Sq Ft.

Section 4: Zoning Information

Zoning District or Planned Development #: B1-3

Is sign located in a special sign district? ☐ Yes ☒ No

If yes: ☐ Michigan Avenue Corridor ☐ Oak Street Corridor ☐ State Street/Wabash Avenue Corridor

Total Street frontage of Zoning Lot: 550 (Ft.)

Total Area of new sign: 100 (Sq Ft.) Gross Area of all proposed signs: 654 (Sq Ft.)

Total Area of all existing signs on Zoning Lot: 700 (Sq Ft.)

Picture or rendering must be attached depicting sign placement with before and after view.

Section 4 continues on next page

CITY OF CHICAGO SIGN PERMIT APPLICATION CONTINUED

Section 4 continued

Distance from outer edge of sign or structure to curb line: _____ (Ft.)

Distance from inner edge of sign or sign structure to curb line: _____ (Ft.)

Distance from:

Public Park 10 acres or more: 549 (Ft.)

Public Park 2 acres or more: 1140 (Ft.)

Expressway or Toll Road: 1092 (Ft.)

Lake Shore Drive: N/A (Ft.)

Michigan Avenue (Oak St. to Roosevelt Rd.): N/A (Ft.)

Residential District: 337 (Ft.)

Residential building in a D district: N/A (Ft.)

Existing off-premise/advertising signs on same side of street? ☐ Yes ☒ No

In a B or C District: _____ (Ft.)

In a D or M District: _____ (Ft.)

Waterways: 1519 (Ft.)

Section 5 - Sign Permit History

Does the proposed sign, change, alter or replace an existing sign? ☐ Yes ☒ No

If yes, were permits issued for the sign being replaced, changed or altered? ☐ Yes ☐ No

If yes, please list each permit number and date each permit was issued:

Permit Number: _____ Date issued: _____

Permit Number: _____ Date issued: _____

Permit Number: _____ Date issued: _____

Permit Number: _____ Date issued: _____

Does the proposed sign change a static sign to a dynamic image display sign? ☐ Yes ☐ No

Does the proposed sign change or alter the square footage or the height of the sign or sign structure? ☐ Yes ☐ No

Does the proposed sign change an on-premise sign to an off-premise/advertising sign? ☐ Yes ☐ No

Section 6 - Attestation and Signatures

We, the undersigned, under penalty of perjury, do hereby affirm and attest that the above information is true, complete, and correct and acknowledge that incorrect information is grounds to revoke or rescind a permit.

Owner of Real Property: [Signature] Date 11/5/2014

Lessee of Real Property: [Signature] Date 11/5/2014

Expediter: _____ Date _____

Supervising Electrician: _____ Terrence J Doyle Date _____

Sign Erector: _____ Terrence J Doyle Date _____

Picture or rendering must be attached depicting sign placement with before and after view.

CITY OF CHICAGO SIGN PERMIT APPLICATION CONTINUED

For Office Use

ZONING	PUBLIC WAY

Sign Review Fee:

Zoning Review Fee: \$ _____ Total Fee: \$ _____

Amount Paid: \$ _____ Balance Due: \$ _____

**PERMIT IS VALID FOR A PERIOD OF FIVE YEARS AFTER ISSUANCE. IT IS SOLELY
THE RESPONSIBILITY OF THE OWNER OR LESSEE TO FILE FOR RENEWAL**

* Once zoning fee is paid, this application is valid for a period of up to six months from payment date.

Applies to sign permits applied for on or after April 2, 2014.

City of Chicago
Mayor Rahm Emanuel



Department of Buildings
Felicia Davis, Commissioner

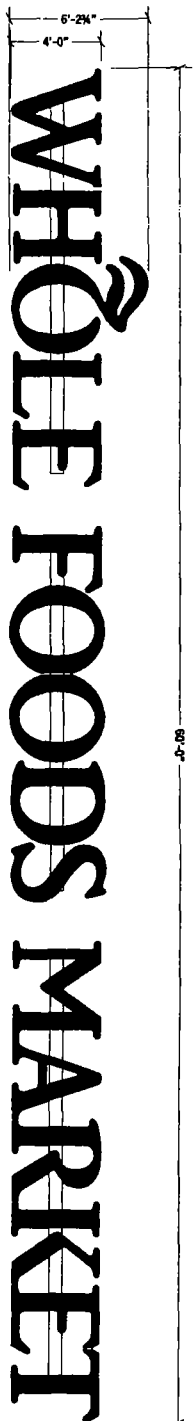

A ONE(1) L.E.D. ILLUMINATED CHANNEL LETTER DISPLAY, RACEWAY MOUNTED • FRONT VIEW
SCALE: 3/16" = 1'



B ONE(1) L.E.D. ILLUMINATED CHANNEL LETTER DISPLAY, RACEWAY MOUNTED • FRONT VIEW
SCALE: 1/4" = 1'

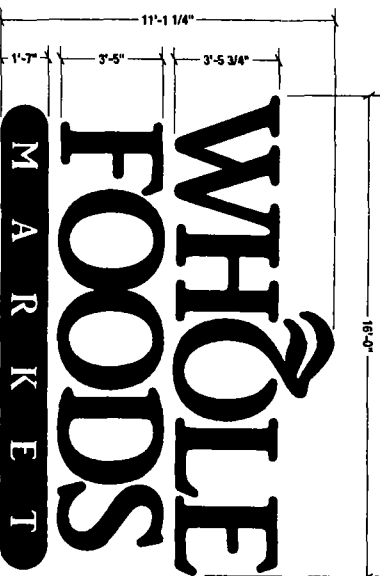

C ONE(1) L.E.D. ILLUMINATED CHANNEL LETTER DISPLAY, RACEWAY MOUNTED • FRONT VIEW
SCALE: 1/4" = 1'

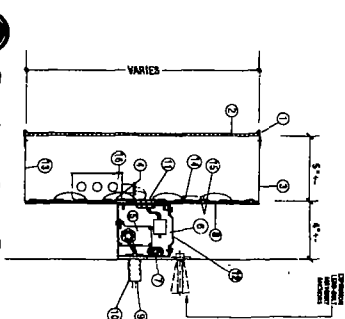

- LEGEND**
- 1 TRIM CAP - PMS 349 GREEN
 - 2 2447 WHITE PLEX FACE - FIRST SURFACE
 - 3 3630-26 GREEN VINYL
 - 4 PT. PMS 349 GREEN
 - 5 TERMINAL BLOCK
 - 6 TRANSFORMER, CLASS II 12V
 - 7 BRIDGE RECTIFIER
 - 8 SAFETY SWITCH
 - 9 .090 ALUMINUM BACK
 - 10 120V PRIMARY, NO. 12 THHN
 - 11 STAND-UP WIRE, 1-20 AMP CIRCUIT
 - 12 FLEXIBLE WEATHERPROOF
 - 13 CONDUT PER LOCAL CODE
 - 14 SILICONE SEAL ALL PENETRATIONS
 - 15 UL APPROVED STANDARD BUSHING
 - 16 1/4" DRAIN HOLE
 - 17 ALUM. FIBD. RACEWAY w/ ACCESS LID
 - 18 L.E.D. CIRCUIT BOARD
 - 19 7" BOX

DOYLE
GENERAL SIGN CONTRACTORS
233 W. 10TH ST. SUITE 100
CHICAGO, IL 60601
312.462.1400

DATE	REVISION

CUSTOMER APPROVAL

DATE _____

The design is the original and unpublished work of Doyle Sign Contractors, Inc. and is the property of Doyle Sign Contractors, Inc. No part of this design may be reproduced or transmitted in any form or by any means, electronic, mechanical, photocopying, recording, or by any information storage and retrieval system, without the prior written permission of Doyle Sign Contractors, Inc.

CLIENT WHOLE FOODS MARKET

ADDRESS 6009 N. BROADWAY

CITY CHICAGO

STATE IL

ZIP 60641

PHONE 312.462.1400

DESIGNER DT / PM

DATE 5.23.2014

SALESPERSON TD

SCALE NOTED

SHEET NO. 1

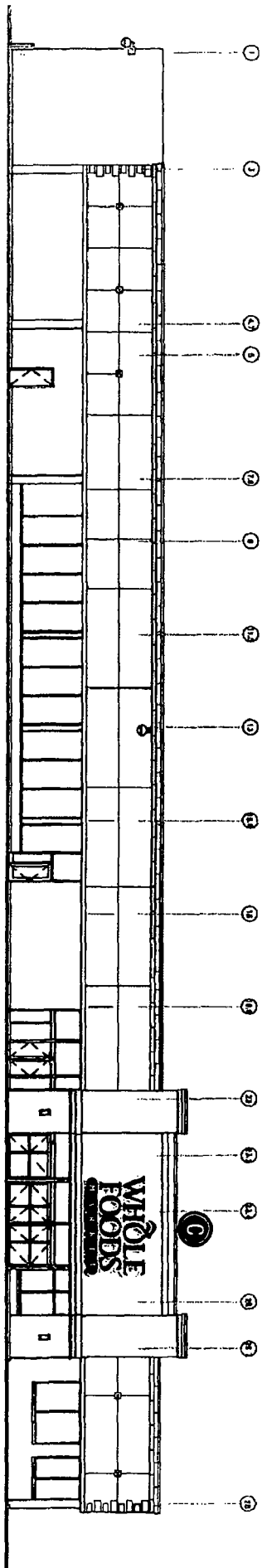

NORTH ELEVATION
SCALE: 1/16" = 1'

248'-0" OVERALL FASCI

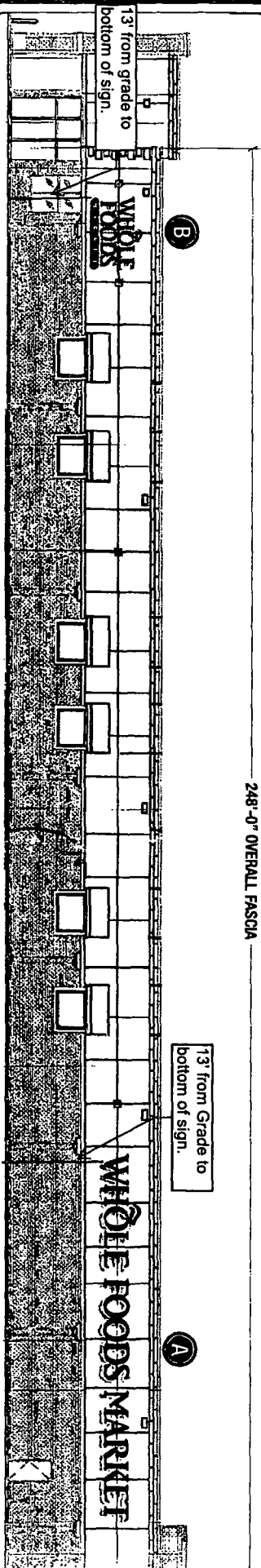

WEST ELEVATION
SCALE: 1/16" = 1'

DOYLE
GENERAL SIGN CONTRACTORS
22 WESTERN AVE. PO BOX 1008
CHICAGO, IL 60601
832-643-1400
FAX 832-643-1408

DATE	REVISION

CUSTOMER APPROVAL

The design is the property of Doyle Sign Co. and shall not be reproduced, copied or exhibited in any manner without the express written consent of Doyle Sign Co. The design is the property of Doyle Sign Co.

DATE

CLIENT	WHOLE FOODS MARKET
ADDRESS	6007 N BROADWAY
CITY	CHICAGO
STATE	IL
DESIGNER	DOYLE
DATE	5.23.2014
SCALE	NOTED
SHEET NO.	2