



# City of Chicago



Or2015-117

Office of the City Clerk

## Document Tracking Sheet

<b>Meeting Date:</b>	3/18/2015
<b>Sponsor(s):</b>	Quinn (13)
<b>Type:</b>	Order
<b>Title:</b>	Issuance of permits for sign(s)/signboard(s) at 5632 S Pulaski Rd
<b>Committee(s) Assignment:</b>	Committee on Zoning, Landmarks and Building Standards

North Shore Signs  
February 17 2015

City Council  
Meeting Date: \_\_\_\_\_  
Committee on Buildings

(signs)

ORDERED, That the Commissioner of Buildings is hereby directed to  
issue a sign permit to: (Contractor's name and address)

North Shore Signs

1925 Industrial Drive

Libertyville IL 60048

for the erection of a sign / signboard over 24 feet in height and / or over 100  
square feet (in area of one face) at: (Business NAME & ADDRESS)

Great Northern Insurance

5632 S Pulaski Rd

Chicago IL

Dimensions: Length 41'6 Height 3'9

Height above grade / roof to top of sign 12'3"

TOTAL SQUARE FOOT AREA 156 Sq Ft

Such sign(s) shall comply with all applicable provisions of TITLE 17 of the  
Chicago Zoning Ordinance and all other applicable provisions of the Municipal  
Code of the City of Chicago governing the construction and maintenance of  
outdoor signs, signboards and structures.

Alderman 13 Ward

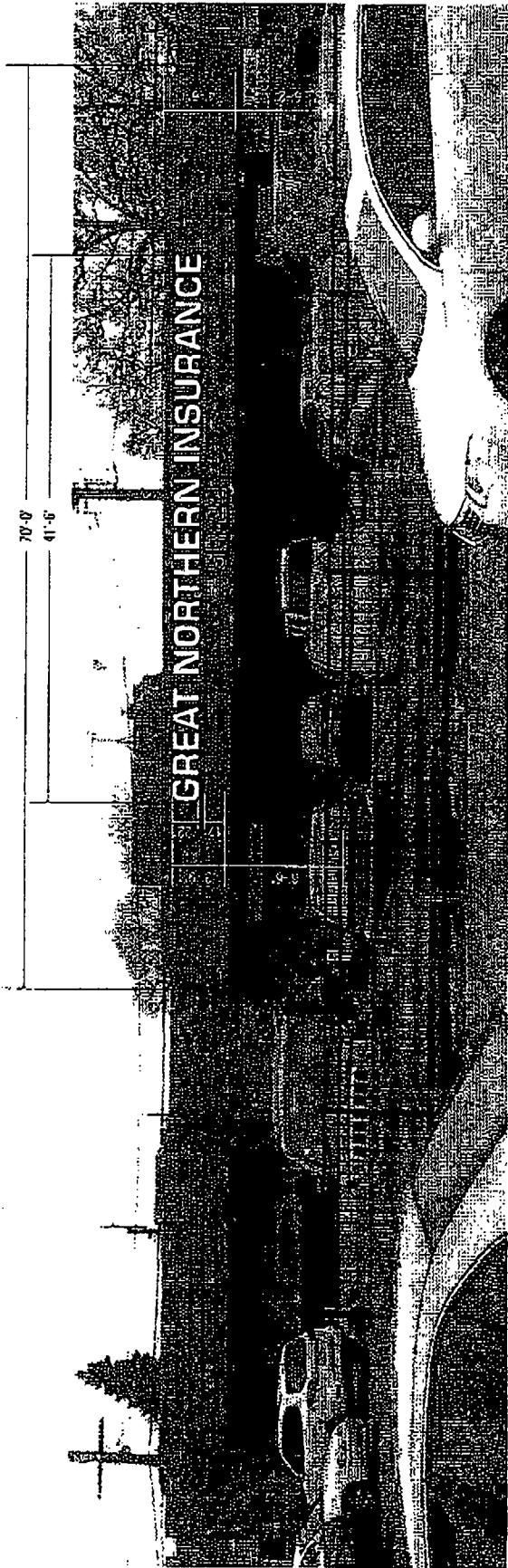

INDIVIDUAL ILLUMINATED CHANNEL LETTER DISPLAY  
 1/8" = 1'-0"

FABRICATED INDIVIDUAL CHANNEL LETTERS / WHITE POLYURETHANE FINISH  
 WHITE LED ILLUMINATION / WHITE PLEX FACES / WHITE TRIM CAPS  
 'SR-22' RED (PMS 187) VINYL ON 1ST SURFACE / WHITE OUTLINE  
 ALL MOUNTED TO RACEWAYS PRINTED TO MATCH MANSARD COLOR

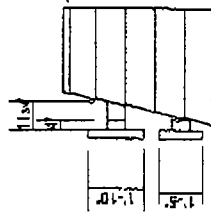

END VIEW DETAIL

EXISTING SIGN CABINET TO BE REMOVED BY A.S.

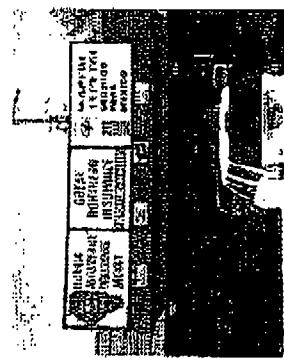

EXISTING SIGN PHOTO



**NORTH SHORE SIGN**

1925 Industrial Drive Libertyville, Illinois 60048 847-816-7020

*"Quality Signage Since 1930"*

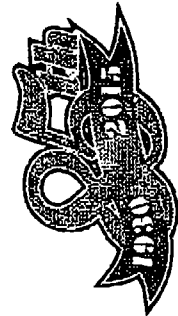

Colors depicted on this drawing are limited simulations to assist in visualizing this design. They do not accurately reflect the actual colors specified.

This drawing is the property of North Shore Sign Company, Inc. and is to be used only for the project and location specified. It is not to be used for any other project or location without the written consent of North Shore Sign Company, Inc. The client acknowledges that the design is a simulation and that the actual appearance of the sign may vary due to weathering, lighting, and other factors. The client agrees to hold North Shore Sign Company, Inc. harmless from all claims, damages, and expenses, including attorney's fees, arising from the use of this drawing for any purpose other than that intended.

DATE	7/27/15	REVISION	REMOVE SPACE ADD LETTERS
SCALE	NOTED	DRAWN BY	AS
DATE	7/22/14	REVISION	
DRAWN BY	ART	APPROVED BY	
PROJECT			110416
PROJECT NAME			PG. 1
GREAT NORTHERN INSURANCE AGENCY, INC. 5632 S. PULASKI RD. CHICAGO, IL			