



City of Chicago



Or2015-171

Office of the City Clerk

Document Tracking Sheet

Meeting Date:	3/18/2015
Sponsor(s):	Fioretti (2)
Type:	Order
Title:	Issuance of permits for sign(s)/signboard(s) 1154 S Clark St - 100 sq. ft.
Committee(s) Assignment:	Committee on Zoning, Landmarks and Building Standards

160581522

City Council
Meeting Date: 3-18-15
Committee on Buildings

(signs)

ORDERED, That the Commissioner of Buildings is hereby directed to
issue a sign permit to: (Contractor's name and address)

MODERN SIGNS INC
1727 ARMITAGE CT
ADDISON IL 60101

for the erection of a sign / signboard over 24 feet in height and / or over 100
square feet (in area of one face) at: (Business NAME & ADDRESS)

TARGET
1154 S. CLARK ST
CHICAGO 60605

Dimensions: Length 4 Height 25

Height above grade / roof to top of sign 56

TOTAL SQUARE FOOT AREA 100

Such sign(s) shall comply with all applicable provisions of TITLE 17 of the
Chicago Zoning Ordinance and all other applicable provisions of the Municipal
Code of the City of Chicago governing the construction and maintenance of
outdoor signs, signboards and structures.

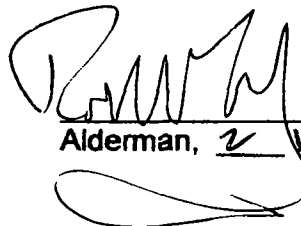
Alderman, 2 Ward



CITY OF CHICAGO

DEPARTMENT OF BUILDINGS

Sign Permit Application

APPROVAL NUMBER	APPLICATION NUMBER 100581522	ANNUAL FEE	WORK CODE	DRAWINGS ATTACHED <input type="checkbox"/> YES <input type="checkbox"/> NO				
DATE OF APPLICATION 02/16/2015			TYPE OF SIGN FLAT OR BOX					
ADDRESS OF SIGN 1154 S CLARK ST, 60605-			LENGTH	FT. 4	IN.	HEIGHT	FT. 25	IN.
BUILDING	ORIGINAL PERMIT NUMBER		AREA	SQ. FT. 100	WEIGHT		LBS. 100	
TYPE OF PERMIT NEW CONSTRUCTION (SIGN)			SIGN HEIGHT ABOVE GRADE/ROOF			FT. 31		
PAYER OF ANNUAL INSPECTION PAGE, SHANEAKA 33 S. 6TH ST MINNEAPOLIS, MN 55402 (612)761-1896			SHAPE OF SIGN REGULAR					
SIGN MANUFACTURER PHILADELPHIA SIGNS			SIGN WILL READ TARGET WITH LOGO					
ADDRESS WHERE SIGN CAN BE SEEN PRIOR TO ERECTION			NO. OF LAMPS 40			TOTAL WATTAGE 60		
TICKET NUMBER 0			REINSPECTION CONTROL NUMBER			TYPE OF LAMP OTHER		
TYPE OF SUPPORT FOR SIGN BUILDING			NO. OF BALLAST/TRANSFORMERS 1			INPUT OF TRANSFORMERS 120		
SIGN BOARD SUPPORT MEMBERS STEEL			CONTRACTOR WILL INSTALL			<input checked="" type="checkbox"/> FEEDERS <input checked="" type="checkbox"/> CUSTOMER LEADS		
ANNUAL FEE CONSTRUCTION FEE 200.00 1017 B FEE TOTAL FEE 200.00 AMOUNT PAID 200.00 BALANCE DUE			TYPE OF SWITCH SPECIAL					
Check # for Zoning			LOCATION OF SWITCH LISTED FLUSH TOGGLE					
Check # for DCAP			SIGN LOCATION RELOCATE ILLUMINATED WALL SIGN FACING EAST/WEST OVER PRIVATE PROPERTY. SWITCH IS PART OF UL SIGN.					

The undersigned certify that the statements in this application are true and correct and that all work done under the proposed permit will conform to the requirements of the Chicago Municipal Code

ELECT CONTR MODERN SIGNS, INC.	REG. NO. E94792	BOND. NO.	REG. NO. N93883
ADDRESS 1727 ARMITAGE COURT ADDISON, IL 60101	ELECTR	SIGN ERECTOR MODERN SIGNS INC	SIGNER
SUPERVISOR SIGNATURE <i>William F. Healy</i>		ADDRESS 1727 ARMITAGE CT ADDISON IL, 60101-	SIGNATURE <i>[Signature]</i>

The permit issued on this application will authorize only signs here applied for. If other signs are to be erected they must be covered by additional permits

City of Chicago
Rahm Emanuel, MayorDepartment of Buildings
Felicia Davis, Commissioner



PHILADELPHIASIGN

TITLE Target
ADDRESS 71889 Chicago South Loop
1154 S. Clark Street
Chicago, IL 60605

FWG BY AFR

DATE

11.26.14

DATE

REVISION

Notes added

Notes added

Notes added

Notes added

Notes added

Notes added

Notes added

Notes added

Notes added

Notes added

Notes added

Notes added

Notes added

Notes added

Notes added

Notes added

Notes added

Notes added

Notes added

Notes added

Notes added

Notes added

Notes added

Notes added

Notes added

Notes added

Notes added

Notes added

Notes added

Notes added

Notes added

Notes added

Notes added

Notes added

Notes added

Notes added

Notes added

Notes added

Notes added

Notes added

Notes added

Notes added

Notes added

Notes added

Notes added

Notes added

Notes added

Notes added

Notes added

Notes added

Notes added

Notes added

Notes added

Notes added

Notes added

Notes added

Notes added

Notes added

Notes added

Notes added

Notes added

Notes added

Notes added

Notes added

Notes added

Notes added

Notes added

Notes added

Notes added

Notes added

Notes added

Notes added

Notes added

Notes added

Notes added

Notes added

Notes added

Notes added

Notes added

Notes added

Notes added

Notes added

Notes added

Notes added

Notes added

Notes added

Notes added

Notes added

Notes added

Notes added

Notes added

Notes added

Notes added

Notes added

Notes added

Notes added

Notes added

Notes added

Notes added

Notes added

Notes added

Notes added

Notes added

Notes added

Notes added

Notes added

Notes added

Notes added

Notes added

Notes added

Notes added

Notes added

Notes added

Notes added

Notes added

Notes added

Notes added

Notes added

Notes added

Notes added

Notes added

DWG NAME B58300

SHEET 2

ALL SIGNS RENDERED PROPORTIONALLY TO THE ELEVATIONS

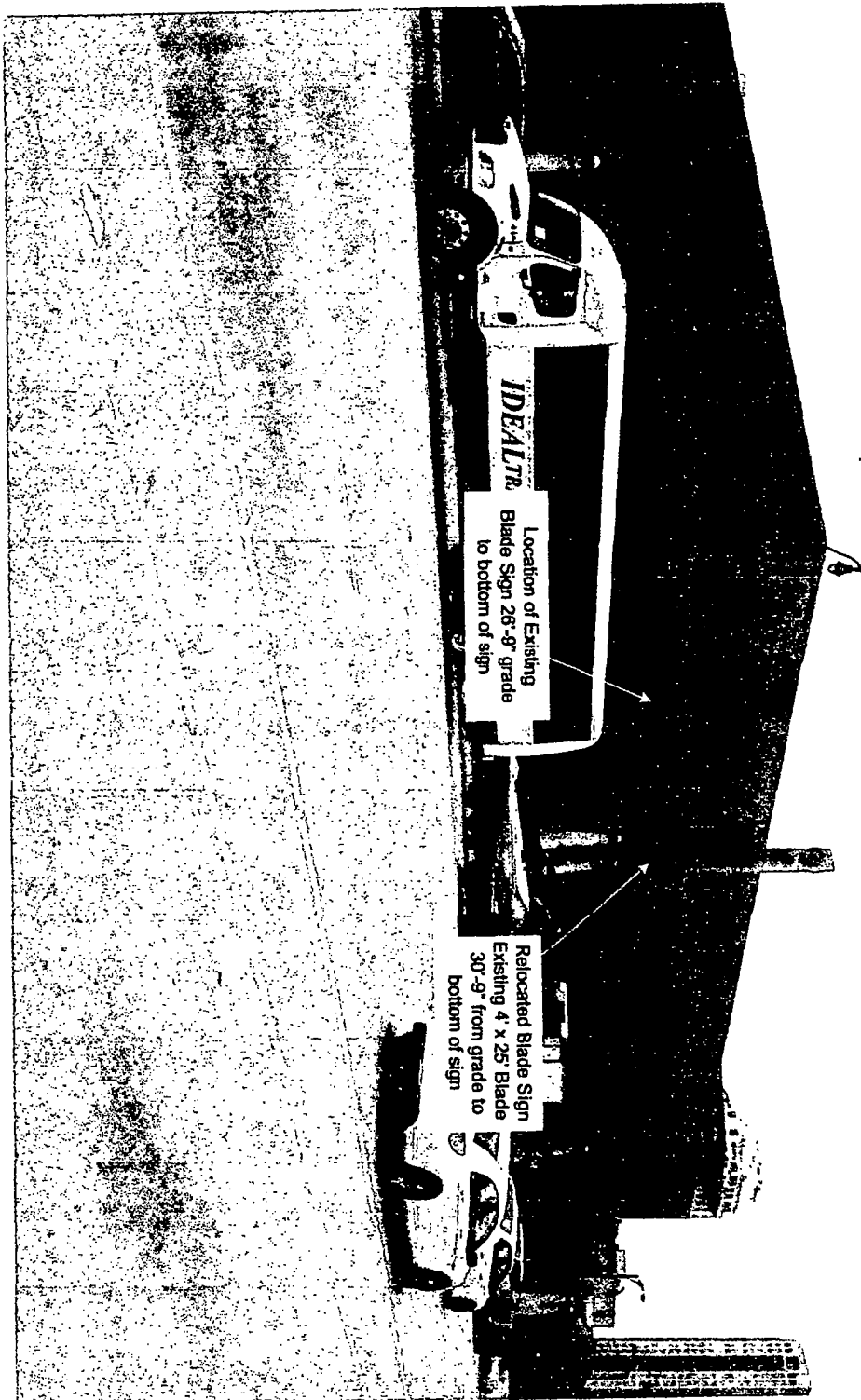

PHILADELPHIASIGN
1154 S. Clark Street
Chicago, IL 60605

**ENGINEERING
SHOP
VINYL / LAYOUT
ROUTING / KNIFE**

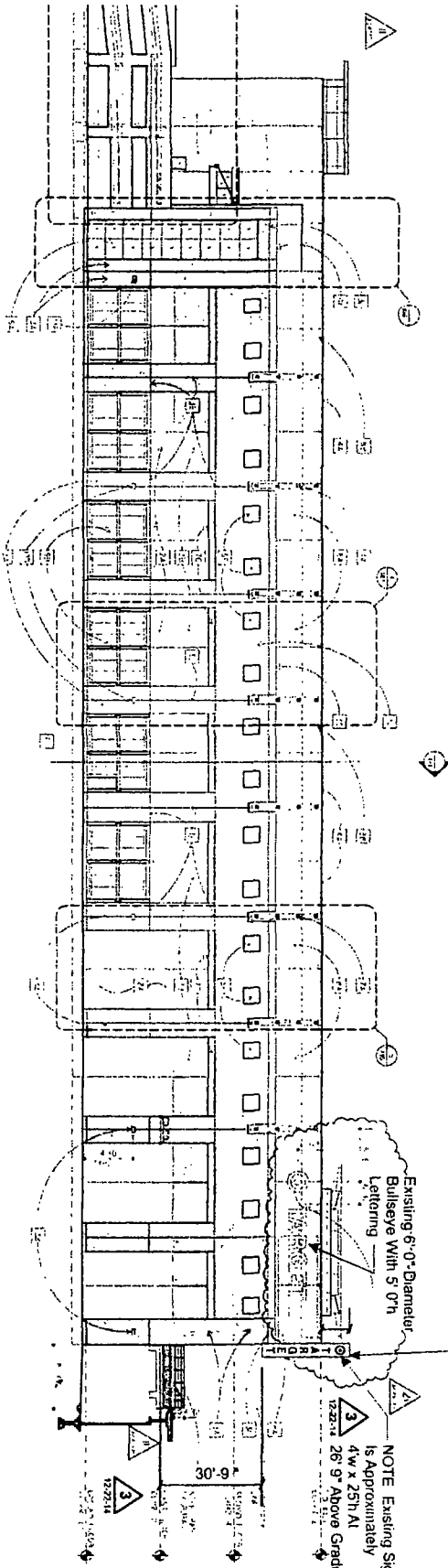

1 2 3 WEST ELEVATION
12-02-14 12-11-14 12-22-14 SCALE: 1/32" = 1'-0"

**PERMITS
ONLY**

NOTE: All Dimensions And Field Conditions To Be Verified And Confirmed From Site Survey Prior To Releasing For Fabrication.

Note: This sign is intended to be installed in accordance with the requirements of Article 600 of the National Electrical Code and/or other applicable local codes. This includes proper grounding and bonding of the sign.

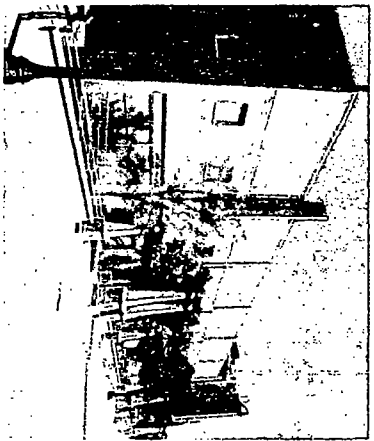

EXISTING BLADE SIGN LOCATION
NO SCALE

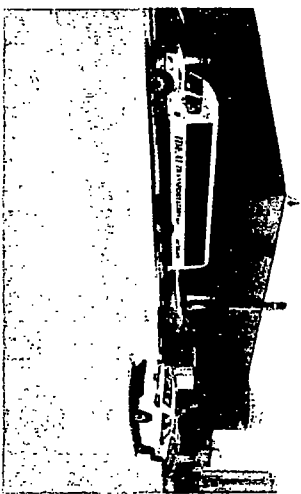

PROPOSED BLADE SIGN LOCATION
NO SCALE



PHILADELPHIASIGN
ENGINEERING AND DESIGN

107 West Spring Garden Street
Philadelphia, New Jersey 08105
Phone: 215.278.1460
Fax: 215.278.1449
www.philadelphiaign.com

CUSTOMER:	TARGET
JOB NUMBER:	T1889 (South Loop)
SIGN TYPE:	Various
LOCATION:	1154 S. Clark Street Chicago, IL 60605
DATE:	10/15/2014
DRAWN BY:	JTR
REVISION:	Date By: Number 02272015 JTR
SHEET:	6 OF 7 ENG DESPT
DWG NUMBER:	B57040
ENGINEER SEAL:	
MAX DESIGN WIND SPEED 90 MPH	EXPOSURE C

THIS IS AN OFFICIAL, UNPUBLISHED DRAWING. IT IS NOT TO BE REPRODUCED OR TRANSMITTED IN ANY FORM OR BY ANY MEANS, ELECTRONIC OR MECHANICAL, INCLUDING PHOTOCOPYING, RECORDING, OR BY ANY INFORMATION STORAGE AND RETRIEVAL SYSTEM. IT IS NOT TO BE SHOWN TO ANYONE OUTSIDE YOUR ORGANIZATION AND IS TO BE USED, COPIED, REPRODUCED, OR EXHIBITED IN ANY MANNER.

ENGINEERING
SHOP
VINYL / LAYOUT
ROUTING / KNIFE

PERMITS
ONLY

Note: This sign is intended to be installed in accordance with the requirements of Article 600 of the National Electrical Code and/or other applicable local codes. This includes proper grounding and bonding of the sign.

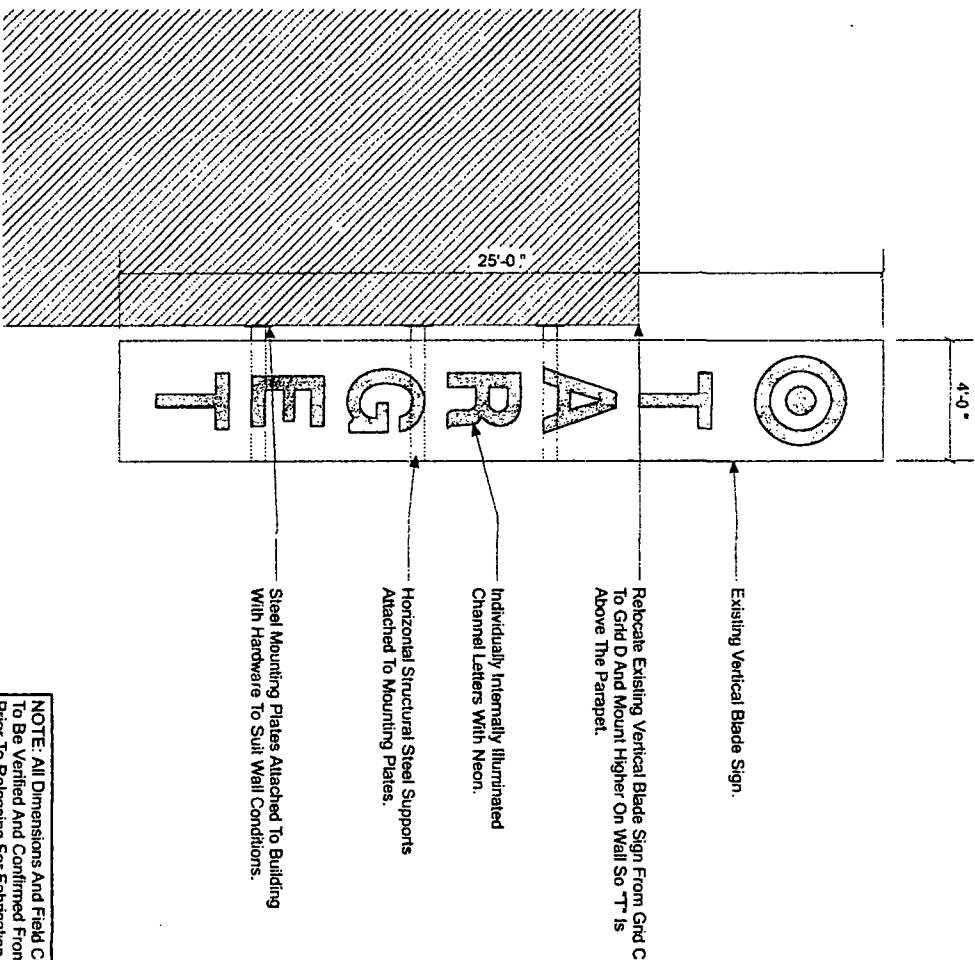

NOTE: All Dimensions And Field Conditions To Be Verified And Confirmed From Site Survey Prior To Releasing For Fabrication.

VERTICAL BLADE SIGN
(EXISTING IN FIELD)
SCALE: 1/4" = 1'-4"



PHILADELPHIASIGN
BRINGING THE WORLD'S BRANDS TO LIFE
707 West Spring Garden Street
Philadelphia, New Jersey 08103
Phone: 856.828.1460
Fax: 856.828.8543
www.philadelphiasign.com

CUSTOMER:

TARGET

JOB NUMBER:

T1889 (South Loop)

SIGN TYPE:

Various

LOCATION:

1164 S. Clark Street
Chicago, IL 60605

DATE:

10/15/2014

DRAWN BY:

JTR

REVISION:

Number Date By
4 02/27/2015 JTR

SHEET:

7 OF 7

DWG NUMBER:

B57040

ENGINEER SEAL:

MAX DESIGN WIND SPEED 90 MPH
EXPOSURE C

THIS IS AN ORIGINAL UNPUBLISHED DRAWING
CREATED BY PHIL. IT IS EXEMPTED FROM THE
PUBLICATION REQUIREMENTS OF THE U.S. COPYRIGHT
ACT OF 1976. ANY REPRODUCTION OF THIS DRAWING
WITHOUT THE WRITTEN PERMISSION OF PHILADELPHIASIGN
IS PROHIBITED. ANY REPRODUCTION OF THIS DRAWING
WITHOUT THE WRITTEN PERMISSION OF PHILADELPHIASIGN
IS PROHIBITED. ANY REPRODUCTION OF THIS DRAWING
WITHOUT THE WRITTEN PERMISSION OF PHILADELPHIASIGN
IS PROHIBITED.

ד

Pharm. 856 820, 1460
Fax: 856 820 8549
www.pharmaspharm.com

MAX DESIGN WIND SPEED 90 MPH
EXPOSURE C

THIS IS AN UNCLASSIFIED, UNRECORDED DOCUMENT. IT IS EXEMPTED FROM THE PROSECUTION OF THE PROSECUTOR GENERAL. IT IS NOT TO BE SHOWN TO ANYONE OUTSIDE YOUR ORGANIZATION NOR IS IT TO BE USED, COPIED, REPRODUCED, OR TRANSMITTED IN ANY MANNER.

Professor New of Darmstadt, Fed
intensely illuminated Baroque Sign
(81 SF)
NOTE: Back Of Sign Shipped To For
Covers Of Exterior Vinyl Surface.
Easting R' U' D' Attached --
1 of 2 And 2 of 1 letters.

Existing WQ Data for Logan and Z. O'Brien Rivers

Reformatted Blocks Sign To The Reformatted From Grid "C" To Grid "D"

Existing U.S. District
Judge Arthur E. Miller



Note: This sign is intended to be installed in accordance with the requirements of Article 600 of the National Electrical Code and/or other applicable local codes. This includes proper grounding and bonding of the sign.

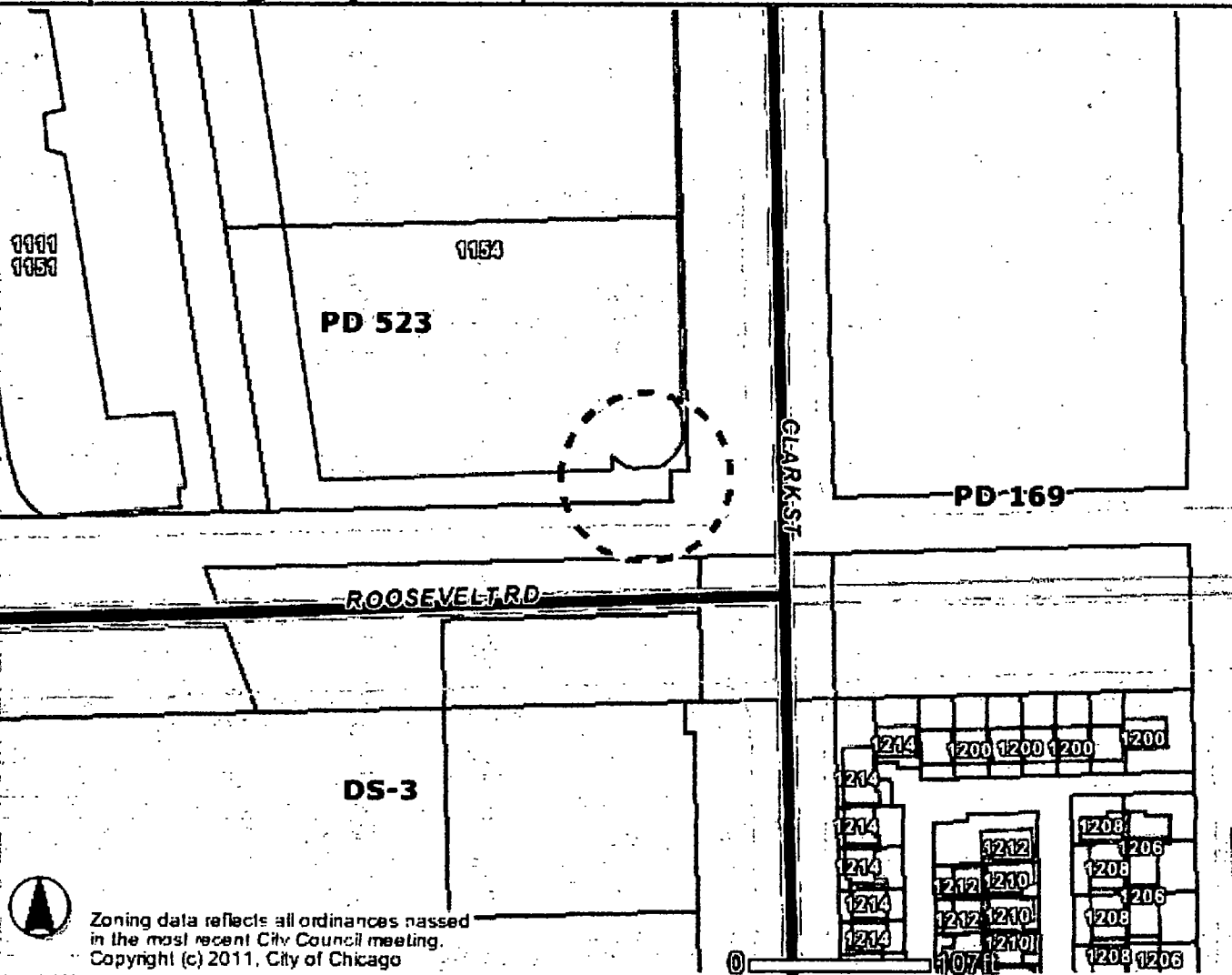

Zoning data reflects all ordinances passed in the most recent City Council meeting.
Copyright (c) 2011, City of Chicago

Address
154 S CLARK ST

Zoning <input type="checkbox"/> Business <input type="checkbox"/> Commercial <input type="checkbox"/> Manufacturing <input type="checkbox"/> Residential <input type="checkbox"/> Planned Development <input type="checkbox"/> Planned Manufacturing <input type="checkbox"/> Downtown Core <input type="checkbox"/> Downtown Service <input type="checkbox"/> Downtown Mixed <input type="checkbox"/> Downtown Residential <input type="checkbox"/> Transportation <input type="checkbox"/> Parks & Open Space <input type="checkbox"/> Zoning Boundaries	Historic Preservation CHICAGO LANDMARKS <input checked="" type="checkbox"/> Chicago Landmarks <input checked="" type="checkbox"/> Landmark Districts Chicago Historic Resources Survey - Buildings subject to Demolition-Delay Ordinance <input type="checkbox"/> Red <input type="checkbox"/> Orange <input type="checkbox"/> Water <input type="checkbox"/> Cemetery Municipalities	<input checked="" type="checkbox"/> Lakefront <input checked="" type="checkbox"/> Pedestrian Streets <input type="checkbox"/> Buildings <input type="checkbox"/> Parcels <input checked="" type="checkbox"/> Streets <input type="checkbox"/> Curbs <input type="checkbox"/> Forest Preserve <input type="checkbox"/> City Boundary	
--	--	--	--

Information provided on the City of Chicago web site should not be used as a substitute for legal, accounting, real estate, business, tax, or other professional advice. The City of Chicago assumes no liability for any damages or loss of any kind that might arise from the use of, misuse of, or the inability to use the City web site and/or the materials contained on the web site. The City of Chicago also assumes no liability for improper or incorrect use of materials or information contained on its web site. All materials that appear on the City of Chicago web site are distributed and submitted as is, without warranties of any kind, either express or implied, and subject to the terms and conditions stated in this disclaimer.

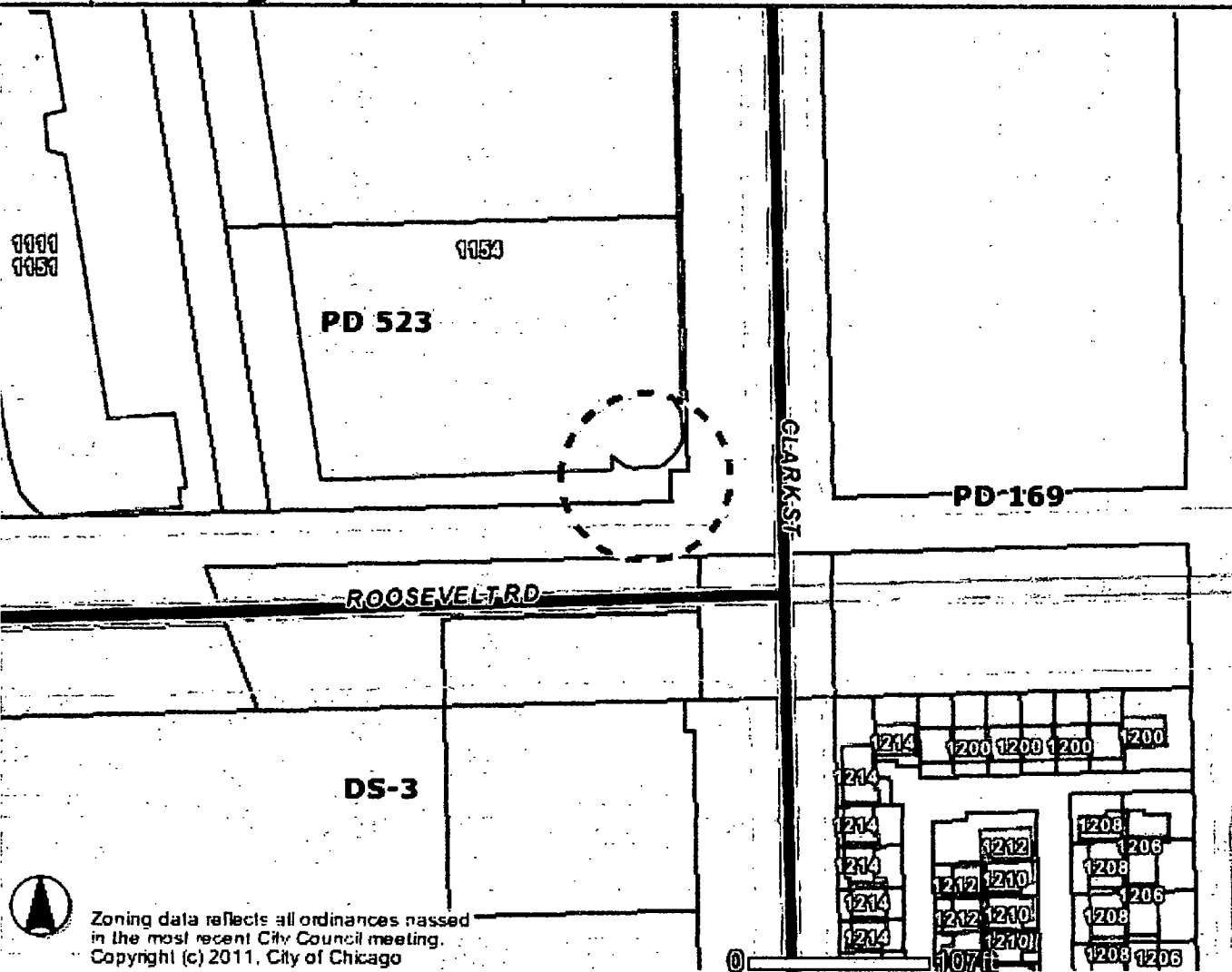

Zoning data reflects all ordinances passed in the most recent City Council meeting.
Copyright (c) 2011, City of Chicago

Address
154 S CLARK ST

Zoning <input type="checkbox"/> Business <input type="checkbox"/> Commercial <input type="checkbox"/> Manufacturing <input type="checkbox"/> Residential <input type="checkbox"/> Planned Development <input type="checkbox"/> Planned Manufacturing <input type="checkbox"/> Downtown Core <input type="checkbox"/> Downtown Service <input type="checkbox"/> Downtown Mixed <input type="checkbox"/> Downtown Residential <input checked="" type="checkbox"/> Transportation <input type="checkbox"/> Parks & Open Space <input type="checkbox"/> Zoning Boundaries	Historic Preservation CHICAGO LANDMARKS <input checked="" type="checkbox"/> Chicago Landmarks <input checked="" type="checkbox"/> Landmark Districts Chicago Historic Resources Survey - Buildings subject to Demolition-Delay Ordinance <input type="checkbox"/> Red <input type="checkbox"/> Orange <input type="checkbox"/> Water <input type="checkbox"/> Cemetery Municipalities	<input checked="" type="checkbox"/> Lakefront <input checked="" type="checkbox"/> Pedestrian Streets <input type="checkbox"/> Buildings <input type="checkbox"/> Parcels <input checked="" type="checkbox"/> Streets <input type="checkbox"/> Curbs <input type="checkbox"/> Forest Preserve <input type="checkbox"/> City Boundary	
---	--	--	--

Information provided on the City of Chicago web site should not be used as a substitute for legal, accounting, real estate, business, tax, or other professional advice. The City of Chicago assumes no liability for any damages or loss of any kind that might arise from the use of, misuse of, or the inability to use the City web site and/or the materials contained on the web site. The City of Chicago also assumes no liability for improper or incorrect use of materials or information contained on its web site. All materials that appear on the City of Chicago web site are distributed and submitted as is, without warranties of any kind, either express or implied, and subject to the terms and conditions stated in this disclaimer.