



City of Chicago



O2015-2936

Office of the City Clerk

Document Tracking Sheet

Meeting Date:	4/15/2015
Sponsor(s):	Mell (33)
Type:	Ordinance
Title:	Grant(s) of privilege in public way for Sleepy's
Committee(s) Assignment:	Committee on Transportation and Public Way

ORDINANCE
SLEEPY'S
Acct. No. 381413 - 29
Permit No. 1116612

Be It Ordained by the City Council of the City of Chicago:

SECTION 1. Permission and authority are hereby given and granted to SLEEPY'S, upon the terms and subject to the conditions of this ordinance to maintain and use three (3) sign(s) projecting over the public right-of-way attached to its premises known as 3545 N. Kedzie Ave..

Said sign structure(s) measures as follows; along N KEDZIE AVE:

One (1) at twenty-eight point one seven (28.17) feet in length, three (3) feet in height and thirteen point zero eight (13.08) feet above grade level.

One (1) at fifteen point seven five (15.75) feet in length, three (3) feet in height and thirteen point zero eight (13.08) feet above grade level.

One (1) at eight point one seven (8.17) feet in length, eight (8) feet in height and sixteen (16) feet above grade level.

The location of said privilege shall be as shown on prints kept on file with the Department of Business Affairs and Consumer Protection and the Office of the City Clerk.

Said privilege shall be constructed in accordance with plans and specifications approved by the Department of Transportation (Division of Project Development) and Zoning Department - Signs.

This grant of privilege in the public way shall be subject to the provisions of Section 10-28-015 and all other required provisions of the Municipal Code of Chicago.

The grantee shall pay to the City of Chicago as compensation for the privilege #1116612 herein granted the sum of nine hundred (\$900.00) per annum in advance.

A 25% penalty will be added for payments received after due date.

The permit holder agrees to hold the City of Chicago harmless for any damage, relocation or replacement costs associated with damage, relocation or removal of private property caused by the City performing work in the public way.

Authority herein given and granted for a period of five (5) years from and after Date of Passage.

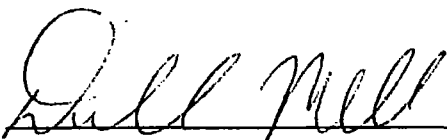
Alderman 

Deborah Mell 33rd Ward

SIGN A	36" Sleepy's / 36" TMP
Type of illumination	Channel Letters on a raceway / Cabinet
Special Features	Intensity Dimmated LED
to Grade	85 00 + 47 31 = 132 31
	Top of sign to grade = 16'-1"
	Bottom of sign to grade = 13'-1"

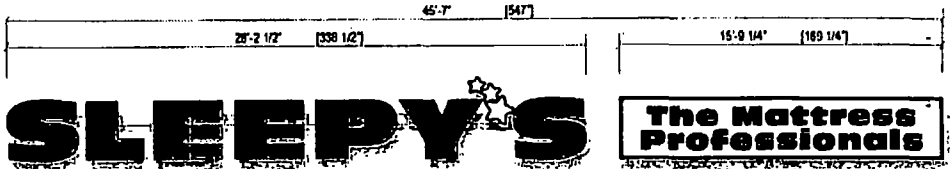

Sign Layout Detail
Scale 3/16" = 1'-0"



- Specifications - LED Channel Letters / Sign**
- Existing Facade EIFS/ Plywood/ Metal Studs
 - 0 040" Aluminum letter returns painted to match Black
 - 1" Jewels Inmcap (Black) bonded to face #8 pan head screws to returns
 - 3mm Signboard ULc composite backs fastened to returns w/ 1/2" 18 gauge staples Seal w/ VOC compliant 360 white latex caulk to prevent moisture penetration (interior of sign can painted ultra white for max illumination)
 - Letter- Sloan Value Line Plus Short Red LED modules
 - Back- Sloan Value Line Plus Short White LEDs
 - Letter- 3/16" 2415 Red LD acrylic
 - Sign- 3/16" 2447 White LD acrylic w/ Vinyl 3M 3630-125 Golden Yellow vinyl with 3M 7125-22 Natio Black vinyl outline
 - UL Outdoor rated toggle type disconnect switch w/ neoprene boot per NEC 800-6
 - Primary electrical feed in UL conduit / customer supplied UL junction box Located at left end of raceway (top)
 - Transformers
 - 0 080" Raceway (5 1/2" tall x 3 1/2" deep fabricated aluminum) Painted to match SW 6126 Navajo White
 - 2" x 2" x 0 1875" Aluminum mounting tabe welded to raceway - Maximum 6" from each end and every 48" o.c
 - #12 x 1" TEC screws with 114" fender washers
 - Mounting hardware Lag Bolts

HL-710283

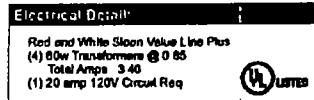

- General Notes**
- The sign is to be installed in accordance with the requirements of Article 600 of the National Electrical Code
- Grounded and bonded per NEC 800 7/NEC 260
 - Existing branch circuit in compliance with NEC 800 5, not to exceed 20 amps
 - Sign is to be UL listed per NEC 800 3
 - UL disconnect switch per NEC 800 6- required per sign component before leaving manufacture*
*For multiple signs, a disconnect is permitted but not required for each section

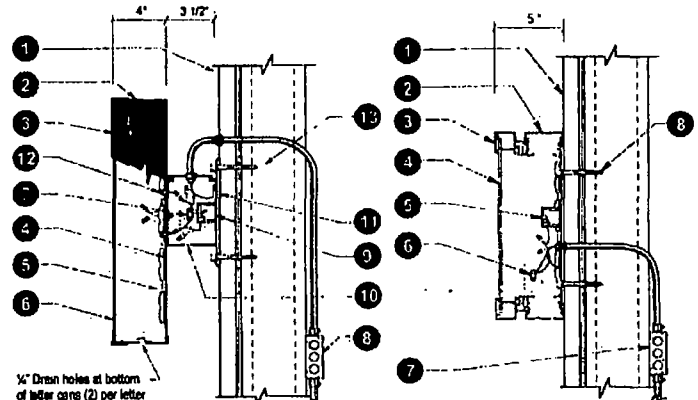

Section @ LED Channel Letter Raceway
Scale NTS

Section @ S/F Wall Sign LED's
Scale NTS

- Specifications - TMP Cabinet (LED Illumination)**
- Existing Facade EIFS/ Plywood/ Metal Studs
 - 5" Deep extruded aluminum sign cabinet - Signcomp #2021 Narrow body painted black
 - Signcomp #2055 1 1/2" tongue style retainer painted black
 - 3/16" White SG 404 Laser w/ applied 3M 3630-22 Black vinyl copy
 - LEDs & Transformer- Sloan Value Line Plus Short White LEDs
 - UL Outdoor rated toggle type disconnect switch w/ neoprene boot per NEC 800-6
 - Primary electrical feed in UL conduit / customer supplied UL junction box
 - Mounting hardware Lag Bolts



Client Sleepy's
Site # SY-4AV
Address 3545 North Kedzie Street
Chicago, IL 60618
Irving Park

02/08/2014	Update sign A to Revision 1 (center retrofit)	CC
06/17/2014	Update sign A to move above doors on green (single post)	CC
06/18/2014	Center sign A horizontally, add sign C option 3 on 30" x 48" wall sign	CC
08/19/2014	Remove sign C option 1 and 2, update page 3	CC
09/29/2014	Update sign C, insert sign	CC
09/30/2014	Remove option 1 sign, remove and add entrance B sign (now on option 2)	CC
10/10/2014	Review for permits	JD

The remaining is the property of Anchor Sign, Inc. It is to be installed on the exterior of the building. The sign shall be installed in accordance with the requirements of the National Electrical Code. The sign shall be installed in accordance with the requirements of the National Electrical Code. The sign shall be installed in accordance with the requirements of the National Electrical Code.

AnchorSign

SIGN D	Sleepy's TMP
From:	Replacement Panel 3/16" White Lexan w/ Applied Vinyl
Actual Size	85" x 85 1/2"
Viewable Size	85 1/4" x 83"
Supplier/Category:	05 33

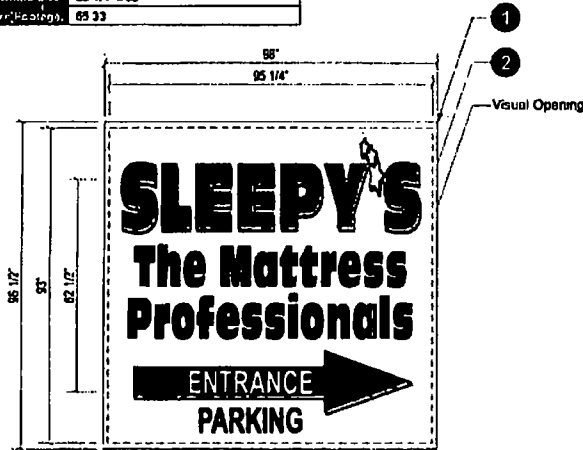

New Replacement Panel - Existing D/F Pylon
QTY 2 (1 SET) Scale 3/8" = 1'-0"

Specifications	
1	New 3/16" white lexan
2	Applied vinyl
■	3M #1800-53 Cardinal Red first surface vinyl
□	3M 3630-125 Golden Yellow vinyl with
■	3M 7125-22 Matte Black vinyl outline

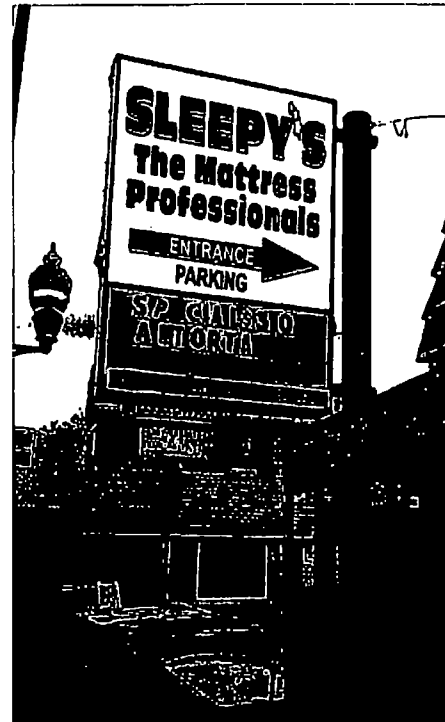

Existing

Multi-Tenant Pylon Elevation
 Scale NTS



Client	Sleepy's
Site #	SV-4AV
Address	3545 North Kedzie Street Chicago, IL 60618 Irving Park

08/28/2014	Update sign A to Revision 1 (letter revision)	CC
09/12/2014	Update sign A to move above doors on green triangle panel	CC
09/18/2014	Center sign A horizontally add sign C option 3 as 30" x 48" wall sign	CC
09/18/2014	Remove sign C option 1 and 2, update page 3	CC
09/25/2014	Update Multi-Tenant sign	CC
09/25/2014	Remove option 1 on pylon rendering and add entrance to the arrow on option 2	CC
10/16/2014	Revised for permits	JJ

CC	The rendering is the property of Anchor Sign and it is for the exclusive use of Sleepy's Inc. and the party which requested the rendering. It is an uncompleted original drawing not to be misused, reproduced or exhibited without the consent of Anchor Sign Inc. Please contact your account manager with questions regarding this statement.
----	--





**CITY COUNCIL
CITY OF CHICAGO**

CITY HALL-ROOM 200
121 NORTH LA SALLE STREET
CHICAGO, ILLINOIS 60602

COMMITTEE MEMBERSHIPS

COMMITTEES, RULES AND ETHICS

EDUCATION AND CHILD DEVELOPMENT

HEALTH AND ENVIRONMENTAL PROTECTION

HOUSING AND REAL ESTATE

SPECIAL EVENTS, CULTURAL AFFAIRS AND RECREATION

PEDESTRIAN AND TRAFFIC SAFETY

TRANSPORTATION AND PUBLIC WAY

DEBORAH L. MELL

ALDERMAN, 33RD WARD
3649 NORTH KEDZIE AVE.
CHICAGO, IL 60618
TELEPHONE: (773) 478-8040
FAX: (773) 478-8006

March 25, 2015

Maria Guerra, Commissioner
Business Affairs and Consumer Services
121 N. LaSalle St., Room 805
Chicago, IL 60602

Dear Commissioner Guerra:

Please allow this letter to serve as a request for your consideration on behalf of Sleepy's, regarding Public Way Permit (application # 1117695) for a sign located at 3545 N Kedzie Ave.

I will introduce the ordinance necessary for this authorization at the next City Council meeting scheduled for April 15, 2015. I expect it to go to committee and be passed at the subsequent City Council meeting.

However, I would appreciate your cooperation in allowing any permits to be issued "pending passage" of the ordinance. Should you have any questions regarding this matter, please contact my staff at 773-478-8040.

Sincerely,

Deborah Mell
Alderman -33rd Ward

DM/gm



03/18/2015

Alderman Deborah Mell
Ward # 33
City of Chicago
City Hall, Room 208
121 North LaSalle Street
Chicago, Illinois 60602

Re: An ordinance to use and maintain a portion of the public right-of-way for **three (3) sign(s)** for **SLEEPY'S**, adjacent to the premises known as **3545 N. Kedzie Ave.**.

Dear Alderman **Deborah Mell**:

The applicant referenced above has requested the use of the public right-of-way for a **sign(s)**. An ordinance has been prepared by the Department of Business Affairs and Consumer Protection – Small Business Center - Public Way Use Unit for presentation to the City Council. Because this request was made for properties located in your ward, as approved by you as per the attached, I respectfully request that you introduce the attached ordinance at the next City Council meeting.

If you have any questions regarding this ordinance, please contact Anthony Bertuca at (312) 744-5506.

Department of Business Affairs and Consumer Protection