



City of Chicago



Or2015-282

Office of the City Clerk

Document Tracking Sheet

Meeting Date:	5/6/2015
Sponsor(s):	Reilly (42)
Type:	Order
Title:	Issuance of permits for sign(s)/signboard(s) at 20 W Kinzie St
Committee(s) Assignment:	Committee on Zoning, Landmarks and Building Standards

Committee on Zoning, Landmarks
and Building Standards
City Council Meeting, May 6, 2015
Alderman Brendan Reilly, 42nd Ward
Sign Order

ORDERED, That the Commissioner of Buildings is hereby directed to
issue a sign permit to:

OLYMPIC SIGNS
1130 N. GARFIELD
LOMBARD, IL 60148

For the erection of a sign/signboard over 24 feet in height and/or over 100 square
feet (in area of one face) at:

C FISH HOUSE, LLC (c logo CHICAGO)
20 W. KINZIE STREET
CHICAGO, IL 60654

Dimensions: length 20'-3" height 8'-8"

Height above grade/roof to top of sign 9 feet

Total Square Foot Area 176 square feet

Elevation WEST

Such sign shall comply with all applicable provisions of TITLE 17 of the
Chicago Zoning Ordinance and all other applicable provisions of the Municipal
Code of the City of Chicago governing the construction and maintenance of
outdoor signs, signboards and structures.

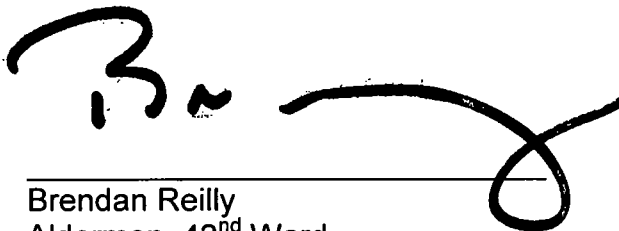

Brendan Reilly
Alderman, 42nd Ward

3-17

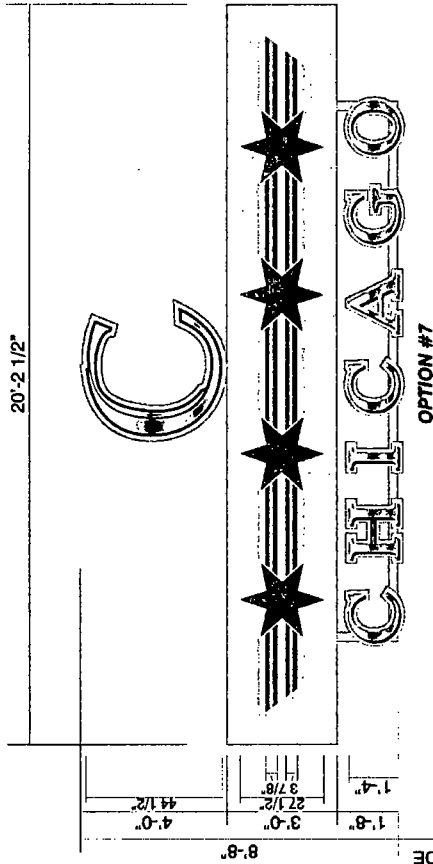

ONE (1) SET OF REVERSE LED LIT LETTERS & LOGO ON EXISTING CURVED CABINET 1/4" = 1'-0"

WEIGHT:	600 LBS.
VOLTS:	120V
AMPS:	3.0
WATTS:	136
BRANCH CIRCUITS REQ.:	1 EXISTING
POWER SUPPLIES:	3
LAMPS:	LED

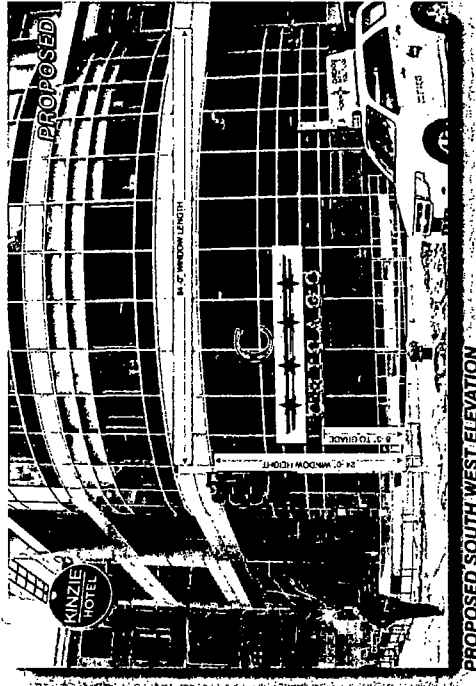
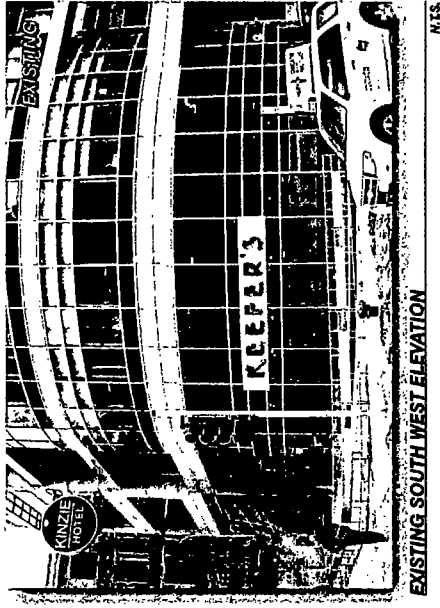
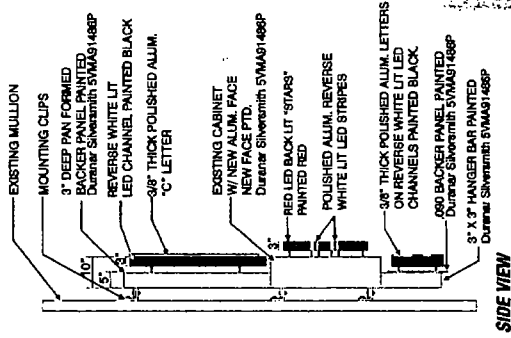

Customer's Signature: _____ Date: _____

Comments: _____

Job #: 15-5968

3-10-15

Rev. # 4-22-15

drawn by
Dan S.



20 WEST KINZIE AVE. CHICAGO, IL

Fax: # 630.424.6120

WWW.OLYMPICSIGNS.COM

THIS IS AN ORIGINAL, UNPUBLISHED DRAWING SUBMITTED IN CONNECTION WITH A PROJECT. THE USER AGREES TO HOLD THIS SET TO BE CORRECT, UNLESS OTHERWISE NOTED. ANY REVISIONS TO THIS SET SHALL BE MADE BY THE ORIGINAL DESIGNER OR HIS AUTHORIZED REPRESENTATIVE. ANY REVISIONS MADE BY ANYONE OTHER THAN THE ORIGINAL DESIGNER OR HIS AUTHORIZED REPRESENTATIVE SHALL BE AT THE USER'S RISK.

page 1 of 1



1130 N. Garfield

Combs, IL 60148

Ph: # 630.424.6100

22

Copy for Alderman Reilly's File's Only

CITY OF CHICAGO
DEPARTMENT OF BUILDINGS
Sign Permit Application

APPROVAL NUMBER	APPLICATION NUMBER 100591474	ANNUAL FEE	WORK CODE	DRAWINGS ATTACHED <input type="checkbox"/> YES <input type="checkbox"/> NO
DATE OF APPLICATION 04/22/2015			TYPE OF SIGN FLAT OR BOX	
ADDRESS OF SIGN 20 W KINZIE ST, 60654-			LENGTH 20	FT 3
BUILDING			HEIGHT 8	IN 8
ORIGINAL PERMIT NUMBER			AREA 176	SQ FT 600
TYPE OF PERMIT NEW CONSTRUCTION (SIGN)			WEIGHT FT 9	
PAYER OF ANNUAL INSPECTION C FISH HOUSE, LLC, MATT MOORE 20 W KINZIE ST., FLOOR 1 CHICAGO, IL 60654 (773)580-3603			SIGN HEIGHT ABOVE GRADE/ROOF	
SIGN MANUFACTURER OLYMPIC SIGNS			SHAPE OF SIGN IRREGULAR	
ADDRESS WHERE SIGN CAN BE SEEN PRIOR TO ERECTION			SIGN WILL READ C (LOGO) CHICAGO	
TICKET NUMBER 0			NO OF LAMPS 1	
REINSPECTION CONTROL NUMBER			TOTAL WATTAGE 136	
TYPE OF SUPPORT FOR SIGN BUILDING			TYPE OF LAMP OTHER	
SIGN BOARD SUPPORT MEMBERS STEEL			NO OF BALLAST/TRANSFORMERS 3	
ANNUAL FEE CONSTRUCTION FEE 1017 B FEE TOTAL FEE AMOUNT PAID BALANCE DUE			INPUT OF TRANSFORMERS 120	
Check # for Zoning			CONTRACTOR WILL INSTALL <input checked="" type="checkbox"/> FEEDERS <input checked="" type="checkbox"/> CUSTOMER LEADS	
Check # for DCAP			TYPE OF SWITCH SPECIAL	
			LOCATION OF SWITCH OUTSIDE SIGN	
			SIGN LOCATION WEST ELEVATION REVERSE LED LIT LETTERS & LOGO ON EXISTING CURVED CABINET "C (LOGO) CHICAGO"	

The undersigned certify that the statements in this application are true and correct and that all work done under the proposed permit will conform to the requirements of the Chicago Municipal Code

ELECT CONTR OLYMPIC SIGNS, INC.	REG NO E69270
ADDRESS 1130 N. GARFIELD LOMBARD, IL 60148	ELECTR
SUPERVISOR SIGNATURE	

BOND NO	REG NO N91822
SIGN ERECTOR OLYMPIC SIGNS INC.	SIGNER
ADDRESS 1130 N. GARFIELD LOMBARD IL, 60148	
SIGNATURE	

The permit issued on this application will authorize only signs here applied for. If other signs are to be erected they must be covered by additional permits

City of Chicago
Rahm Emanuel, Mayor



Department of Buildings
Felicia Davis, Commissioner

TYPE OF BUSINESS COM DINING Other REST./BAR		SIGN BOND REQUIRED? <input type="checkbox"/> YES	
Name C FISH HOUSE		COUNCIL ORDER REQUIRED <input checked="" type="checkbox"/> YES	
LIC # _____ Renewal Date 03/15/2017		IS SPECIAL PERMISSION REQUIRED FROM CHIEF ELECTRICAL <input type="checkbox"/> YES	
Projects Over <input checked="" type="checkbox"/> Private Property Grant Permit # _____ <input checked="" type="checkbox"/> Public Way		IF YES, ATTACH LETTER OF REQUEST	
<input type="checkbox"/> Planned Development/Manufacturing PMD/PD# _____ Zoning District DX Other 12		TIME STAMP	
TYPE OF SIGN <input type="checkbox"/> ADVERTISING <input checked="" type="checkbox"/> ILLUMINATE <input type="checkbox"/> MOVEABLE <input checked="" type="checkbox"/> BUSINESS <input type="checkbox"/> FLASHING			
TOTAL STREET FRONTAGE OF LOT (IN FEET) 84			
TOTAL AREA OF NEW SIGN (SQ FT) 176			
TOTAL AREA OF ALL SIGNS ON LOT (SQ FT) 176			
HEIGHT OF SIGN ABOVE GRADE (TO TOP) 17ft 8in			
DISTANCE OF CURB LINE OUTER EDGE (ft) 24		SIGN CLERK	
DISTANCE OF STRUCTURE INNER EDGE (ft) 24		APPROVED FOR PERMIT	
DISTANCE FROM (ft) A. PUBLIC PARK (OVER 10 ACRES) 1,000 B. EXPRESSWAY (IF LESS THAN 1,000 FT) 1,000 C. RESIDENCE DISTRICT (ADVERTISING SIGNS ONLY) 1,000		REMARKS	
IF REPLACEMENT SIGN OR CHANGE OF FACE, WHAT DOES THE EXISTING SIGN READ? Original Payee: _____			
Landmark Hold: <input type="checkbox"/> Status: _____			
ZONING (OFFICE USE ONLY)			

RECEIVED
APR 24 2015

BY _____