



City of Chicago



Or2015-402

Office of the City Clerk

Document Tracking Sheet

Meeting Date:	7/29/2015
Sponsor(s):	Cochran (20)
Type:	Order
Title:	Issuance of permits for sign(s)/signboard(s) at 6001 S Cottage Grove Ave
Committee(s) Assignment:	Committee on Zoning, Landmarks and Building Standards

COMMITTEE ON ZONING, LANDMARKS & BUILDING STANDARDS

(signs)

ORDERED, That the Commissioner of Buildings is hereby directed to issue a sign permit to:

Doyle Signs, Inc
232 W Interstate Road
Addison, IL 60101

For the erection of a sign/signboard over 24 feet in height and/or 100 square feet (in area of one face) at:

The University of Chicago
6001 S Cottage Grove
Chicago, IL 60637

Dimensions: Length: 15 feet – 7 inches Height: 6 feet – 10 inches

Height above grade/roof to top of sign: 6' feet – 9-3/4" inches

TOTAL SQUARE FOOT AREA: 106 square feet Monument Sign

Such sign(s) shall comply with all applicable provisions of TITLE 17 of the Chicago Zoning Ordinance and all other applicable provisions of the Municipal Code of the CITY OF CHICAGO governing the construction and maintenance of outdoor sign, signboards and structures.

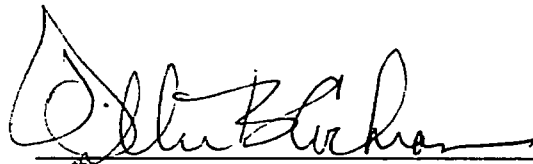

20th Ward Alderman
Willie Cochran



DEPARTMENT OF BUILDINGS

Sign Permit Application

APPROVAL NUMBER	APPLICATION NUMBER 100599141	ANNUAL FEE	WORK CODE	DRAWINGS ATTACHED <input type="checkbox"/> YES <input checked="" type="checkbox"/> NO
DATE OF APPLICATION 06/09/2015			TYPE OF SIGN FLAT OR BOX	
ADDRESS OF SIGN 6001 S COTTAGE GROVE AVE, 60637-			LENGTH	FT. IN. HEIGHT FT. IN.
BUILDING	ORIGINAL PERMIT NUMBER	AREA	SQ. FT. WEIGHT	LBS.
TYPE OF PERMIT NEW CONSTRUCTION (SIGN)			SIGN HEIGHT ABOVE GRADE/ROOF FT 1	
PAYER OF ANNUAL INSPECTION THE UNIVERSITY OF CHICAGO, 5235 S. HARPER CT. CHICAGO, IL 60615 (773)834-1825 X			SHAPE OF SIGN REGULAR	
SIGN MANUFACTURER DOYLE SIGNS, INC			SIGN WILL READ THE UNIVERSITY OF CHICAGO	
ADDRESS WHERE SIGN CAN BE SEEN PRIOR TO ERECTION			NO. OF LAMPS	TOTAL WATTAGE
TICKET NUMBER 0			REINSPECTION CONTROL NUMBER UL # E31160	5 480
TYPE OF SUPPORT FOR SIGN GROUND STRUCTURE			TYPE OF LAMP OTHER	
SIGN BOARD SUPPORT MEMBERS NONE			NO. OF BALLAST/TRANSFORMERS	INPUT OF TRANSFORMERS
ANNUAL FEE			CONTRACTOR WILL INSTALL <input checked="" type="checkbox"/> FEEDERS <input type="checkbox"/> CUSTOMER LEADS <input type="checkbox"/>	
CONSTRUCTION FEE			TYPE OF SWITCH SPECIAL	
1017 B FEE			LOCATION OF SWITCH LISTED FLUSH TOGGLE	
TOTAL FEE			SIGN LOCATION INSTALLATION OF (1) NEW DOUBLE FACED INTERNALLY ILLUMINATED MONUMENT SIGN TO BE MOUNTED PER THE ATTACHED SITE PLAN	
AMOUNT PAID				
BALANCE DUE				

The undersigned certify that the statements in this application are true and correct and that all work done under the proposed permit will conform to the requirements of the Chicago Municipal Code

ELECT CONTR DOYLE SIGNS INC	REG NO. E92684
ADDRESS 232 INTERSTATE RD - P.O. BOX 1068 ADDISON, IL 60101-	ELECTR
SUPERVISOR SIGNATURE	Check # for Zoning
	Check # for DCAP

BOND NO. 4046 9166	REG. NO E92684
SIGN ERECTOR DOYLE SIGNS INC	SIGNER
ADDRESS 232 INTERSTATE RD - P.O. BOX 1068 ADDISON IL, 60101-	
SIGNATURE	

The permit issued on this application will authorize only signs here applied for. If other signs are to be erected they must be covered by additional permits

City of Chicago
Rahm Emanuel, Mayor



Department of Buildings
Felicia Davis, Commissioner

PAC COLLEGE Other: _____
 Name: THE UNIVERSITY OF CHICAGO
 LIC #: NOT REQUIRED
 Renewal Date: _____

SIGN BOND REQUIRED? YES
 COUNCIL ORDER REQUIRED YES
 IS SPECIAL PERMISSION REQUIRED FROM CHIEF ELECTRICAL
 YES
 IF YES, ATTACH LETTER OF REQUEST

Projects Over:
 Private Property
 Public Way Grant Permit #: 1111305
 Planned Development/Manufacturing PMD/PD#: 43
 Zoning District: OTHER Other: PD43

TIME STAMP

TYPE OF SIGN:
 ADVERTISING ILLUMINATE MOVEABLE
 BUSINESS FLASHING

TOTAL STREET FRONTAGE OF LOT (IN FEET) 800
 TOTAL AREA OF NEW SIGN (SQ.FT.) 106
 TOTAL AREA OF ALL SIGNS ON LOT (SQ.FT.) 150
 HEIGHT OF SIGN ABOVE GRADE (TO TOP) 7ft 10in
 DISTANCE OF CURB LINE OUTER EDGE (ft) 25
 DISTANCE OF STRUCTURE INNER EDGE (ft) 29

SIGN CLERK _____ APPROVED FOR PERMIT _____

DISTANCE FROM (ft):
 A. PUBLIC PARK (OVER 10 ACRES) _____
 B. EXPRESSWAY (IF LESS THAN 1,000 FT.) _____
 C. RESIDENCE DISTRICT (ADVERTISING SIGNS ONLY) _____

REMARKS

IF REPLACEMENT SIGN OR CHANGE OF FACE, WHAT DOES THE EXISTING SIGN READ?
 Original Payee: _____

Landmark Hold: Status: _____

ZONING (OFFICE USE ONLY)

Expediter: _____

Address: _____ License #: _____

Phone #: _____ Mobile #: _____ Email: _____

Website: _____

Section 3 - Sign and Structure Details

(Please check all that apply)

Sign Category:

On-Premise (Business ID): Dynamic Static

Business License # of Tenant Business: Not Required

Off-Premise (Advertising): Dynamic Static

Temporary: Special Event:

Sign will read (Please provide a description, picture and shop drawing): _____

The University of Chicago

Type of sign (Mark all that apply):

Awning Canopy Freestanding Marquee Projecting Dynamic Image Display

Wall Painted Cabinet/Frame Vinyl Projected image Flashing

High Rise Building Hotel/Hospitals Other buildings: _____

What is the dimension of the wall on which the sign will be installed? _____

Where is sign or sign structure mounted? Inside the building Outside the building

Is the sign or sign structure attached to a building or wall?: Yes No If yes, which wall of building? N E S W

Is this a freestanding sign? Yes No Location of sign on lot: N E S W

Which direction does sign copy face? N E S W

Does any portion of the sign, sign structure or attachments cover, obscure or obstruct an existing window in a residential unit whether occupied or not? Yes No

Does any portion of the sign, sign structure, or attachments extend on or over the public way? Yes No

If yes, what is the public way use permit number? 1111305

Sign Panels: Back to back within 30 degrees of parallel Yes No

Number of Faces: 2

Sign Support Structure: Pole Roof Ground Building Windows Other: _____

Does any portion of the sign or sign structure extend 24 inches above the roof line as defined in 17-17-02149 of the Municipal Code of Chicago? Yes No

Picture or rendering must be attached depicting sign placement with before and after view.

CITY OF CHICAGO SIGN PERMIT APPLICATION CONTINUED

Section 3 continued

Dimensions of Sign Structure (i.e. cabinet, frame, awning, canopy)

Length: 15 Feet 7 Inches Height: 6 Feet 10 Inches Depth: 2 Feet 0 Inches

Area: 106 Sq Ft. Weight: 500 lbs.

Shape of Sign: regular

Sign Height above Grade:

From Grade to Bottom of sign or sign structure, whichever is lowest: 1 Ft.

From Grade to Top of sign or sign structure, whichever is highest: 7 Ft.

Is City Council Order required?* Yes No

*All signs in excess of 100 Square Feet in area OR in excess of 24 feet above grade require a City Council Order pursuant to Section 13-20-680 of the Municipal Code of Chicago

Dimension of Sign Elements pursuant to Section 17-12-0601 of the Chicago Zoning Ordinance:

Length: 15 Feet 7 Inches Height: 6 Feet 10 inches Area: 106 Sq Ft.

Electrical Contractor will install: Feeders: Yes No Customer Leads: Yes No

Number of Lamps: 5 Total Wattage: 480 Type of Lamp: LED

Number of Ballast/Transformers: 2 Input of Transformers: 120

Type of Switch: toggle Location of Switch: outside sign

Static: Yes No

Illuminated: Yes No

If yes - External _____ Internal xx

Dynamic Image Display: Yes No

(An affidavit of compliance is required for all dynamic image display signs pursuant to Section 13-20-675(d)(2) of the Municipal Code of Chicago.)

Max Nits _____ Max Foot Candles _____ Message Time (Screen Hold): _____ seconds

Self Dimming Capability: Yes No

What is the total of the sign face area devoted to dynamic image display? _____ Sq Ft.

Section 4 - Zoning Information

Zoning District or Planned Development #: PD43

Is sign located in a special sign district? Yes No

If yes: Michigan Avenue Corridor Oak Street Corridor State Street/Wabash Avenue Corridor

Total Street frontage of Zoning Lot: 800 (Ft.)

Total Area of new sign: 106 (Sq Ft.) Gross Area of all proposed signs: 106 (Sq Ft.)

Total Area of all existing signs on Zoning Lot: 44 (Sq Ft.)

Picture or rendering must be attached depicting sign placement with before and after view.

Section 4 continues on next page

CITY OF CHICAGO SIGN PERMIT APPLICATION CONTINUED

Section 4 continued

Distance from outer edge of sign or structure to curb line: 25 (Ft.)

Distance from inner edge of sign or sign structure to curb line: 29 (Ft.)

Distance from:

Public Park 10 acres or more: (Ft.)

Public Park 2 acres or more: (Ft.)

Expressway or Toll Road: (Ft.)

Lake Shore Drive: (Ft.)

Michigan Avenue (Oak St. to Roosevelt Rd.): (Ft.)

Residential District: (Ft.)

Residential building in a D district: (Ft.)

Existing off-premise/advertising signs on same side of street? Yes No

In a B or C District: (Ft.)

In a D or M District: (Ft.)

Waterways: (Ft.)

Section 5: Sign Permit History

Does the proposed sign, change, alter or replace an existing sign? Yes No

If yes, were permits issued for the sign being replaced, changed or altered? Yes No

If yes, please list each permit number and date each permit was issued:

Permit Number: Date issued:

Permit Number: Date issued:

Permit Number: Date issued:

Permit Number: Date issued:

Does the proposed sign change a static sign to a dynamic image display sign? Yes No

Does the proposed sign change or alter the square footage or the height of the sign or sign structure? Yes No

Does the proposed sign change an on-premise sign to an off-premise/advertising sign? Yes No

Section 6: Attestation and Signatures

We, the undersigned, under penalty of perjury, do hereby affirm and attest that the above information is true, complete, and correct and acknowledge that incorrect information is grounds to revoke or rescind a permit.

Owner of Real Property: Date 1/20/2015

Lessee of Real Property: Date 3-17-15

Expediter: Date

Supervising Electrician: Terrence J Doyle Date

Sign Erector: Terrence J Doyle Date

Picture or rendering must be attached depicting sign placement with before and after view.

For Office Use

ZONING	PUBLIC WAY

Sign Review Fee:

Zoning Review Fee: \$ _____ Total Fee: \$ _____

Amount Paid: \$ _____ Balance Due: \$ _____

PERMIT IS VALID FOR A PERIOD OF FIVE YEARS AFTER ISSUANCE. IT IS SOLELY THE RESPONSIBILITY OF THE OWNER OR LESSEE TO FILE FOR RENEWAL

* Once zoning fee is paid, this application is valid for a period of up to six months from payment date.

Applies to sign permits applied for on or after April 2, 2014.

City of Chicago
Mayor Rahm Emanuel



Department of Buildings
Felicia Davis, Commissioner

See drawing 52109, sheet ST_01a for engineering details

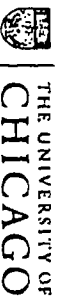

Exterior Signage and Wayfinding

- QUANTITY
 1 2 3 4 5
- SIGNAGE
 N/A Required Completed
- ALUMINATION
 SF OSF Mixed Mixed
- VOLTAGES
 120V 277V Other
- LENSING
 Non-Lit
 LED (Luminicade)
- FACE
 Acrylic Lean
 Acrylic Glass
 Softer untreated glass
- BASE
 Granite
 Aluminum Concrete
 Granite

Top View

Back of sign

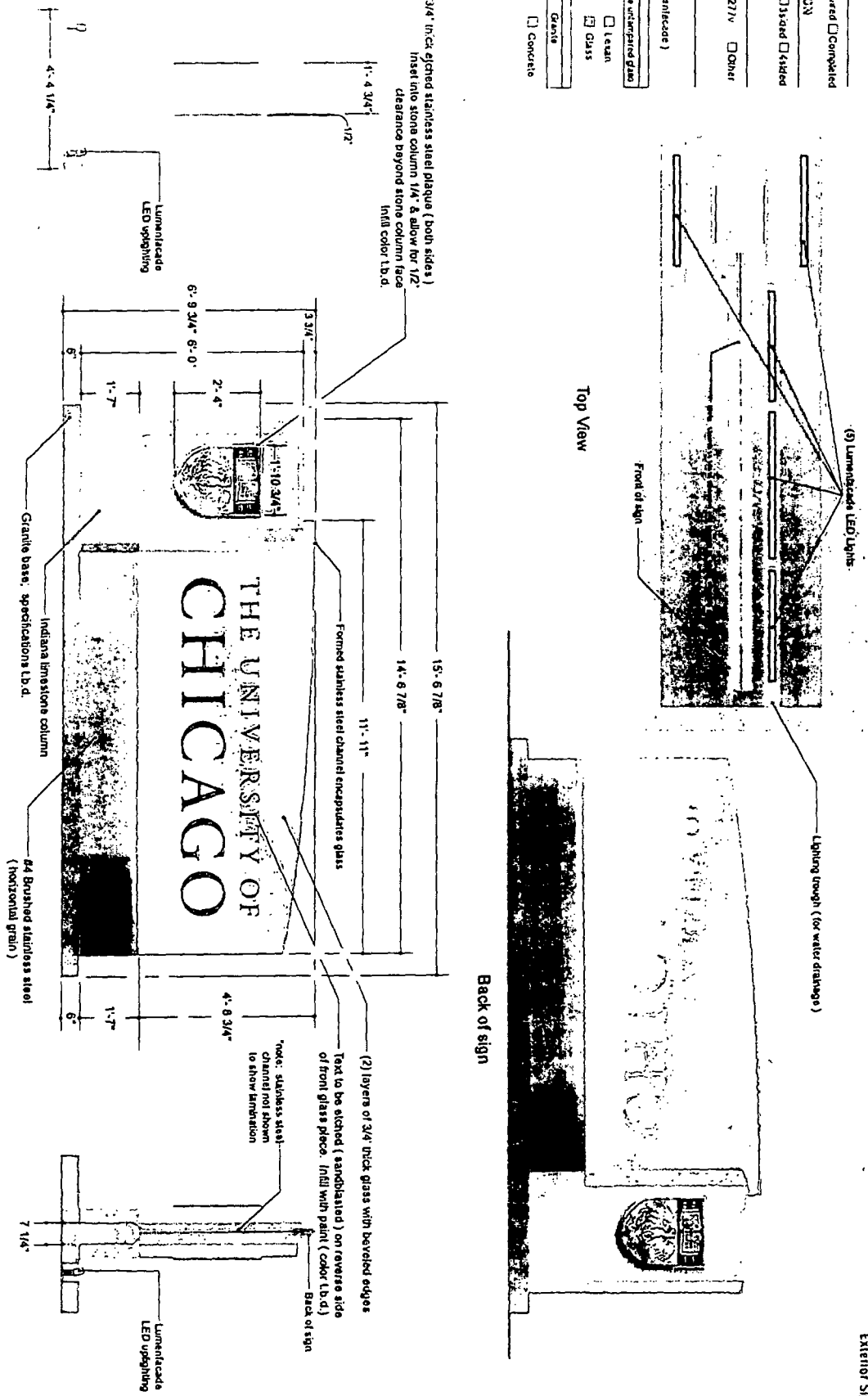

ST01 - Gateway

Rev	3.2
Date	01.05.12
© 2012 The University of Chicago	

SIGN STYLE: MONUMENT
COPY: FCO
LIGHTING: LED
QUANTITY: TBD



*NOTE: SEE DESIGN SKETCH FOR COLOR & COPY LAYOUTS

PRIMARY ELECTRICAL SUPPLY & FINAL HOOK UP TO BE DONE BY LOCALLY LICENSED ELECTRICAL CONTRACTOR. SAMPLES TO BE PROVIDED

BOND & GROUND ACCORDING TO N.E.C. ARTICLE 900 & U.L. 48 STANDARDS

MANUFACTURE TO VERIFY ALL MATERIALS AND FINISHES WITH THE SPECIFICATIONS

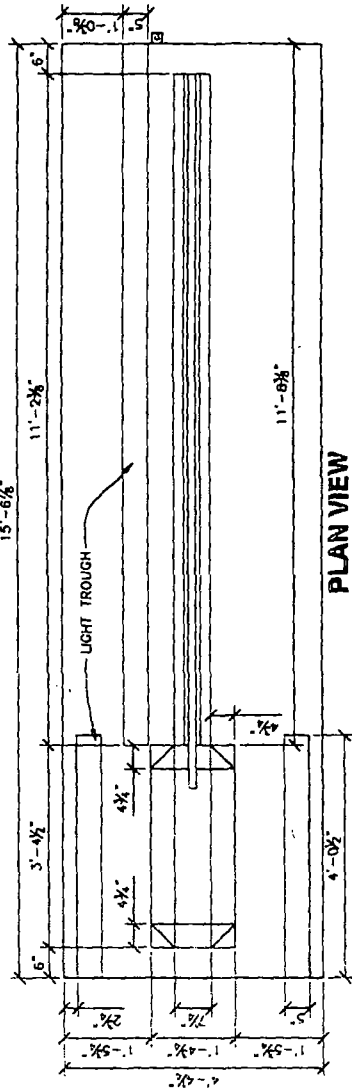

PLAN VIEW

SCALE : 1/2" = 1'-0"
11'-0" = 11'-11"

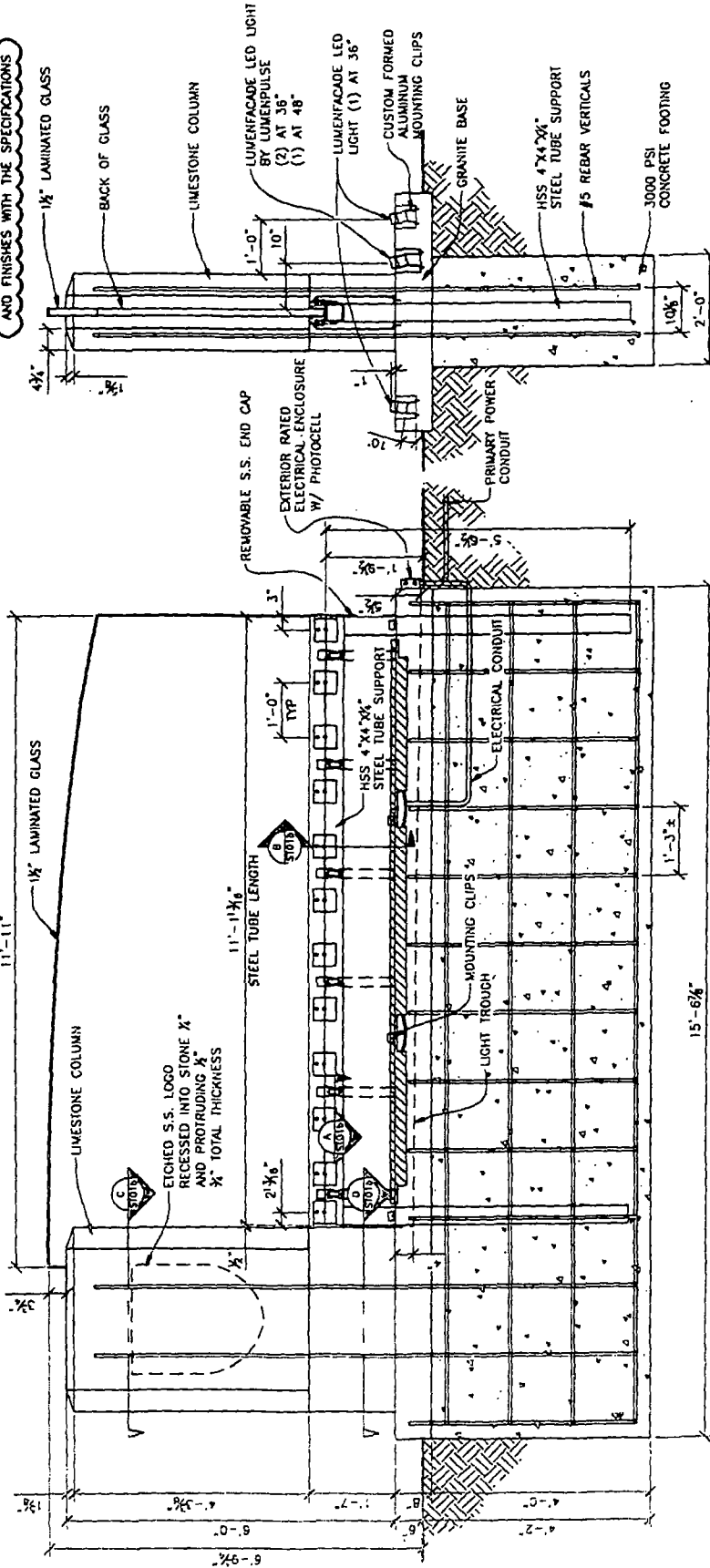

FRONT ELEVATION

SCALE : 1/2" = 1'-0"

END VIEW

SCALE : 1/2" = 1'-0"

The University of Chicago
CAMPUS MAP LOCATION
Site A

THE UNIVERSITY OF CHICAGO



Existing sign to
be removed

Approx. location
of new signage



The University of Chicago
CAMPUS MAP LOCATION
Site A

Curb

East 59th Street

South Cottage Grove Avenue

418'

Existing Sign
(to be removed)

25'

16' - 6 7/8"
x
4' - 4 1/4"

Midway
Plaisance

5'

15'

Gateway
Marker

Curb

Traffic



N

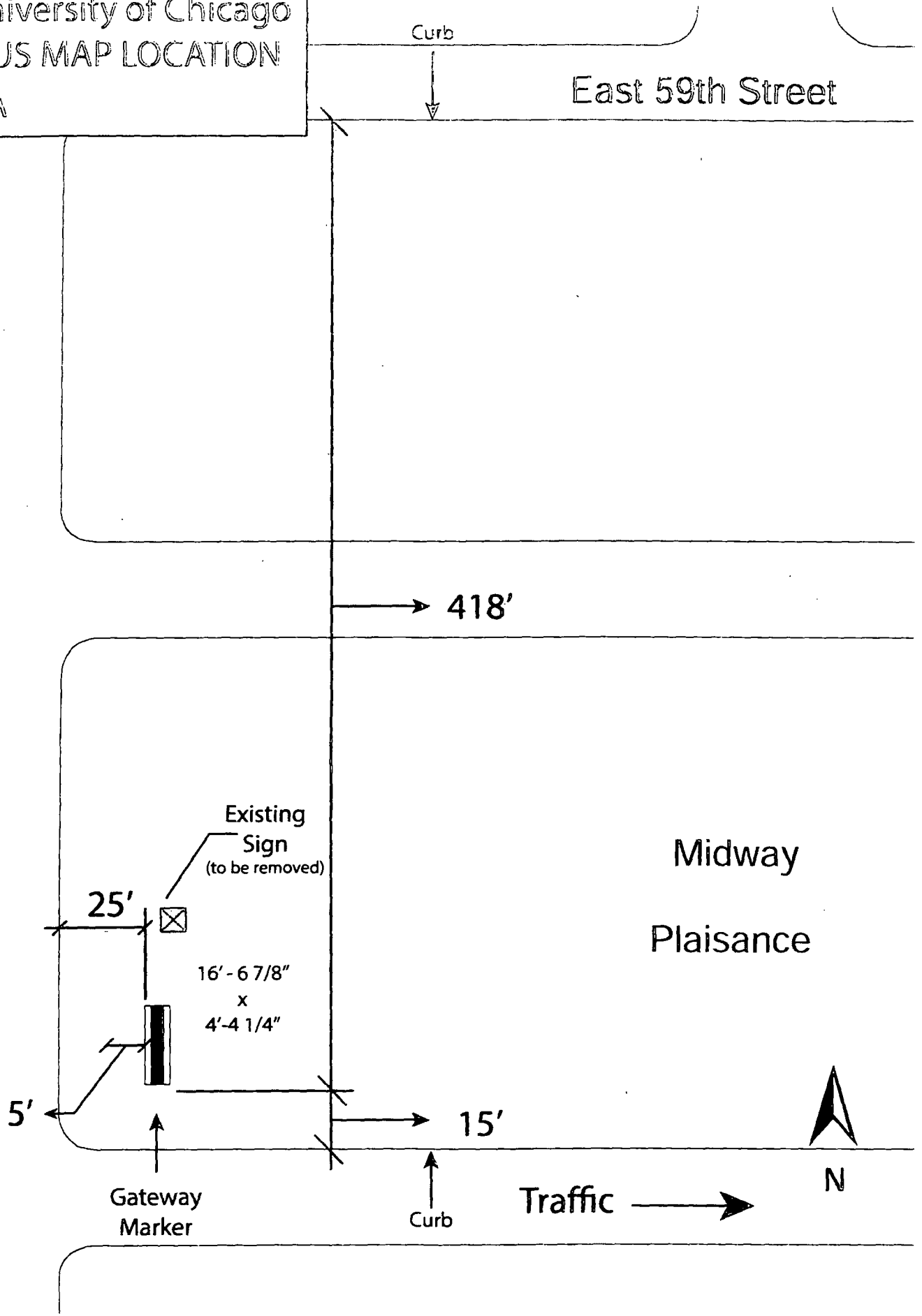

Zoning Map

Created on: 6/9/2015 11:48 A.M.

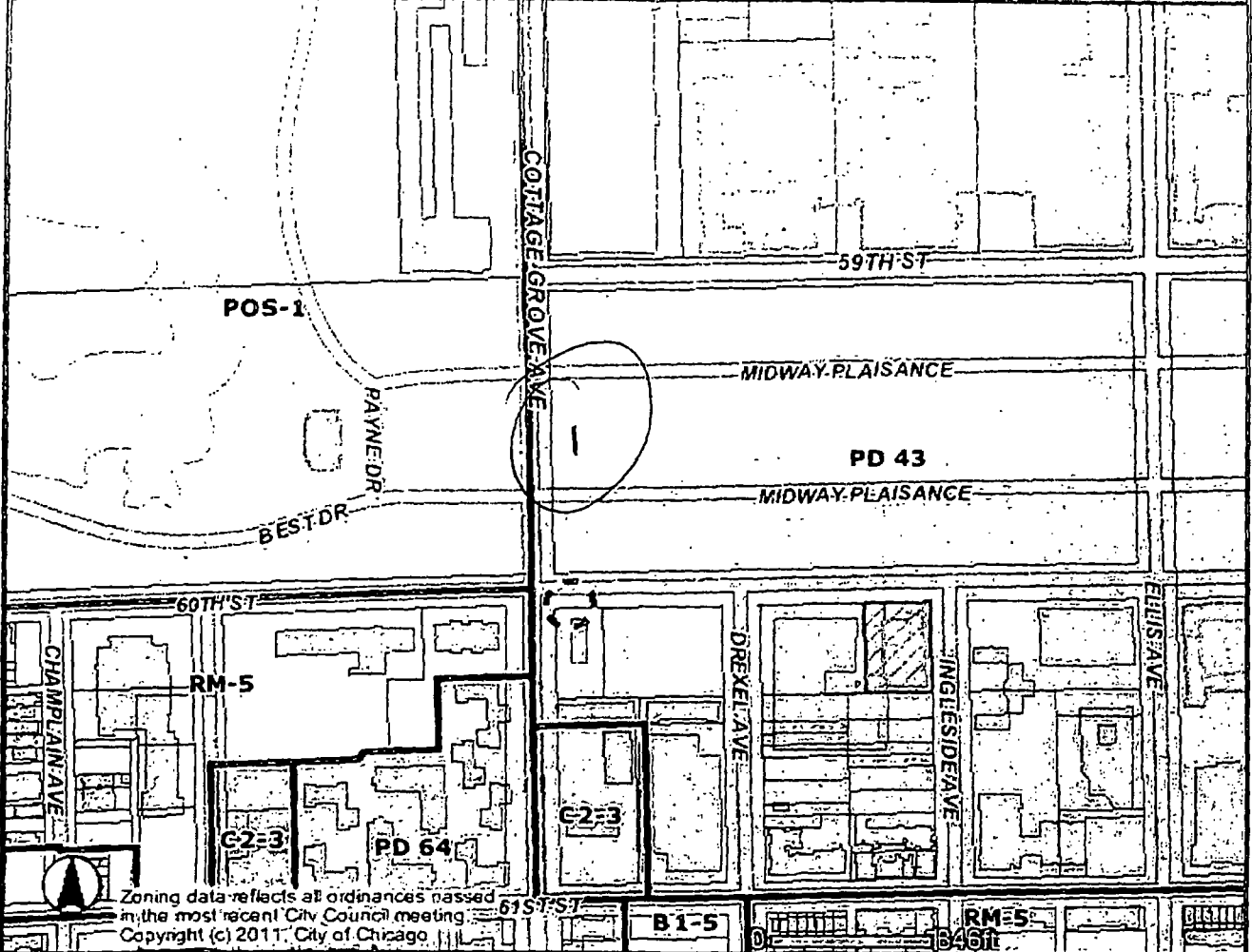

Zoning data reflects all ordinances passed in the most recent City Council meeting.
Copyright (c) 2011, City of Chicago.

Address

6001 S COTTAGE GROVE AVE

