



# City of Chicago



Or2015-464

Office of the City Clerk

## Document Tracking Sheet

<b>Meeting Date:</b>	7/29/2015
<b>Sponsor(s):</b>	Napolitano (41)
<b>Type:</b>	Order
<b>Title:</b>	Issuance of permits for sign(s)/signboard(s) at 10000 O'Hare Ave - 1,900 sq. ft.
<b>Committee(s) Assignment:</b>	Committee on Zoning, Landmarks and Building Standards

(signs)

ORDERED, That the Commissioner of Buildings is hereby directed to  
issue a sign permit to: (Contractor's name and address)

South Water Signs  
934 N Church Rd, Elmhurst 60126

for the erection of a sign / signboard over 24 feet in height and / or over 100  
square feet (in area of one face) at: (Business NAME & ADDRESS)

Lufthansa  
O'Hare Airport  
10000 O'Hare Ave, 60666

Dimensions: Length 50' Height 38'

Height above grade / roof to top of sign 17' 5"

TOTAL SQUARE FOOT AREA 1900

Such sign(s) shall comply with all applicable provisions of TITLE 17 of the  
Chicago Zoning Ordinance and all other applicable provisions of the Municipal  
Code of the City of Chicago governing the construction and maintenance of  
outdoor signs, signboards and structures.

  
\_\_\_\_\_  
Alderman, \_\_\_\_\_ Ward  
4/15

934 N Church  
Einhurst, IL 60126



tel: 630 333 4900  
fax: 630 333 4915

CLIENT  
Luthansa

CUSTOMER REFERENCE

PROJECT NAME  
New Sign Fabrication  
ORD - Chicago, IL

TRAFFIC NUMBER  
7005674

DATE  
03.25.15

ORDER #  
0818131

REV.	DATE	DESCRIPTION
03.30.15		
04.09.15		
06.18.15		
07.02.15		

THIS DRAWING IS THE PROPERTY  
OF SOUTH WATER SIGNS, LLC.  
ALL RIGHTS OF REPRODUCTION  
ARE RESERVED BY  
SOUTH WATER SIGNS, INC.

Overall Building South Elevation  
1/32" = 1'

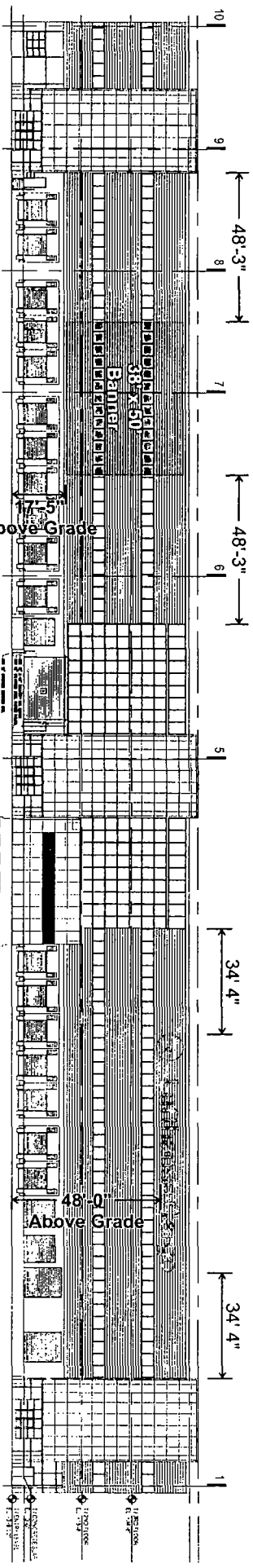



Digitally printed graphic - Material TBD  
 Attached to building facade with necessary anchors and mounting hardware  
 All Elements TBD based on final fabrication method, location approval, and attachment availability

**SOUTH WATER**  
 S I G N S  
 934 N Church  
 Elmhurst, IL 60126  
 Tel: 630.333.4950  
 Fax: 630.333.4915

CLIENT  
 Luthansa

CUSTOMER REFERENCE

PROJECT NAME  
 New Sign Fabrication  
 ORD - Chicago, IL

TRACER NUMBER  
 7005674

DATE  
 03.25.15

DESIGNER

REVISIONS

REV	DATE
03.30.15	
04.09.15	
06.18.15	
07.02.15	

THIS DRAWING IS THE PROPERTY  
 OF SOUTH WATER SIGNS, LLC.  
 ALL RIGHTS OF REPRODUCTION  
 ARE RESERVED BY  
 SOUTH WATER SIGNS, INC.