



# City of Chicago



O2015-8479

Office of the City Clerk

## Document Tracking Sheet

<b>Meeting Date:</b>	12/9/2015
<b>Sponsor(s):</b>	Misc. Transmittal
<b>Type:</b>	Ordinance
<b>Title:</b>	Zoning Reclassification Map No. 6-F at 2332-2344 S Princeton Ave and 301-307 W 23rd Pl - App No. 18594T1
<b>Committee(s) Assignment:</b>	Committee on Zoning, Landmarks and Building Standards

#18594 T1  
INTRO DATE  
Dec 9, 2015

## ORDINANCE

**BE IT ORDAINED BY THE CITY COUNCIL OF THE CITY OF CHICAGO:**

**SECTION 1:** Title 17 of the Municipal Code of Chicago, Chicago Zoning Ordinance, is amended by changing all the RM5 Residential Multi-Unit District symbols and indications as shown on Map No. 6-F in the area bounded by:

West 23rd Place;

South Princeton Avenue;

The alley next south of and parallel with West 23rd Place; and

A line 75.27 feet west of and parallel to the west right-of-way line of South Princeton Avenue;

to those of a B2-5 Neighborhood Mixed-Use District, which is hereby established in the area described.

**SECTION 2:** This ordinance shall take effect upon its passage and due publication.

**NARRATIVE – ZONING**  
**(TYPE 1 APPLICATION FOR ZONING MAP AMENDMENT)**

**Re: 2332-2344 S. Princeton Ave.; 301-307 W. 23rd Pl.**

The Applicant seeks a change in zoning from RM5 Residential Multi-Unit District to B2-5 Neighborhood Mixed-Use District, to allow a new mixed-use building with 12 office/business units and 24 residential units.

Maximum Floor Area Ratio:	4.75
Minimum Lot Area Per Dwelling Unit:	390 (24 dwelling units allowed)
Off-Street Parking:	27 parking spaces
Front Setback (east / Princeton Ave.):	3'
Side Setback (north / 23rd Pl.):	3'
Side Setback (south / public alley): Parking spaces: Building:	0' 18'
Rear Setback (west):	3'
Building Height:	78' 6"

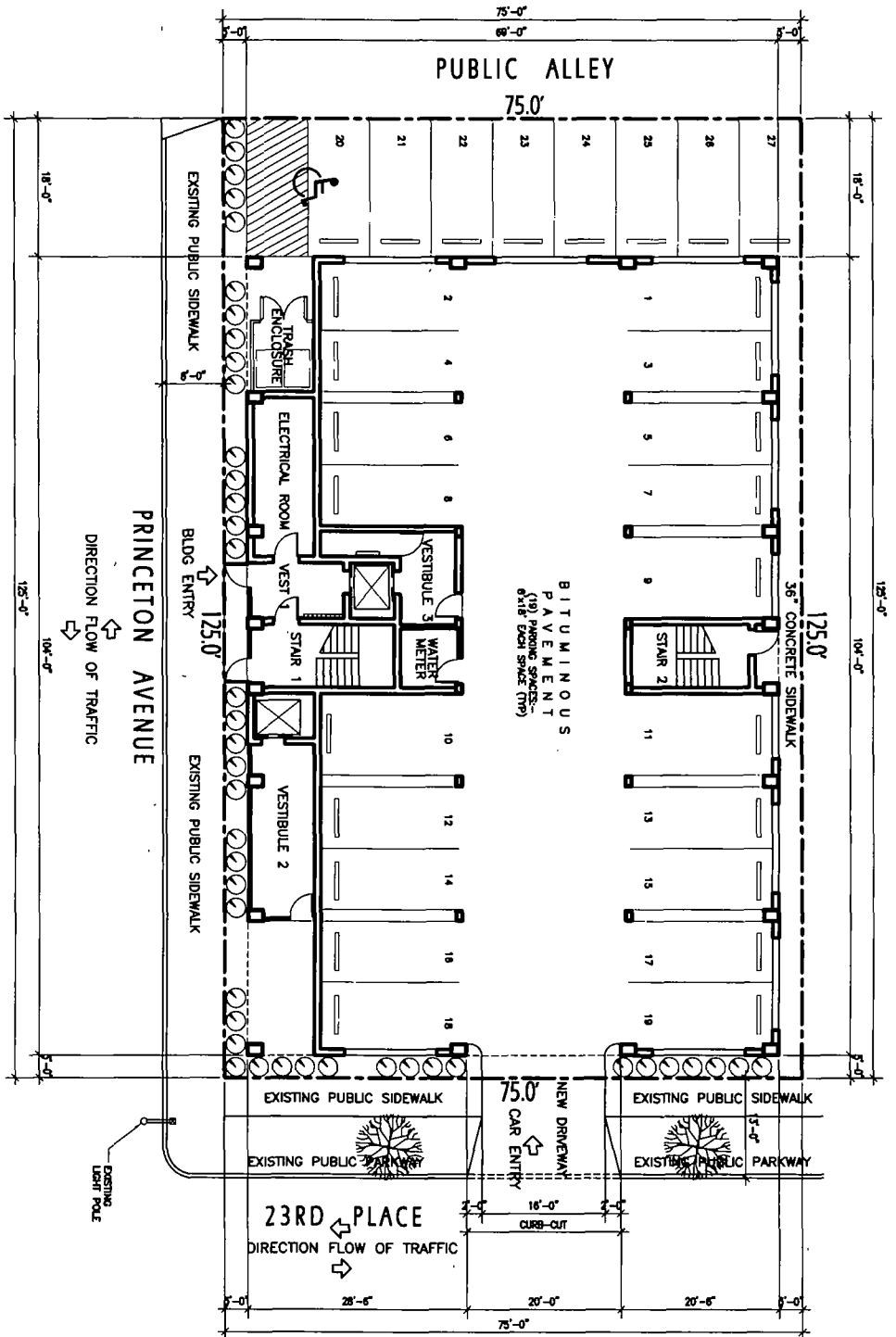

ZONING DATA			
LOT AREA	9,375 SF		
ZONING DISTRICT	B2-6 (TO BE REZONED)		
MINIMUM FLOOR AREA RATIO	5.0		
PERMITTED USE	GENERAL COMMERCIAL/MULTI-FAMILY		
MIN. LOT AREA PER D.U.	200 S.F.		
MAX. NUMBER OF D.U.	9,375 S.F./200 S.F. = 46 D.U.		
PROPOSED NUMBER OF D.U.	24 D.U.		
MAX. ALLOWABLE FLOOR AREA	9,375 S.F./45.0=46,875 S.F.		
PROPOSED FLOOR AREA			
1ST FLOOR	1,055 S.F.		
2ND FLOOR	7,176 S.F.		
3RD FLOOR	7,176 S.F.		
4TH FLOOR	7,176 S.F.		
5TH FLOOR	7,176 S.F.		
6TH FLOOR	7,176 S.F.		
7TH FLOOR	7,176 S.F.		
ROOF LEVEL	392 S.F.		
TOTAL	44,503 S.F.		
REQUIRED YARDS			
FRONT YARD	0.0'		
SIDE YARDS	0.0'		
REAR YARD	0.0'		
PARKING GROUP C			
OFFSTREET PARKING PROVIDED	24 SPACES		
OFFSTREET PARKING REQUIRED	27 SPACES, INCLUDING (1) H.C. SPACE		
BIKE PARKING REQUIRED	1 PER 2 AUTO SPACES		
BIKE PARKING PROVIDED	12 BIKE SPACES		
BUILDING DATA			
CONSTRUCTION TYPE (13-60-020): 1-1-C			
OCCUPANCY CLASS (13-56-010): MIXED USE			
- RESIDENTIAL UNITS, CLASS A-2 MULTIPLE DWELLINGS.			
- BUSINESS UNITS, CLASS B.			
- PARKING GARAGE, CLASS H-3.			
REQUIRED FIRE SEPARATIONS OF OCCUPANCY (13-56-280):			
- 1 HOUR SEPARATION BETWEEN CLASS A AND CLASS F.			
- 3 HOUR SEPARATION BETWEEN CLASS F AND CLASS H-3.			
- 4 HOUR SEPARATION BETWEEN CLASS A AND CLASS H-3.			
MINIMUM NUMBER OF EXITS (13-180-090):			
- 2 REQUIRED (SEE A2-16a & A2-16b FOR TRAVEL DISTANCE)			
THIS PROJECT WILL COMPLY FULLY WITH ALL I.A.C./A.N.S.I. SECTION 4.3.2			
RECORDING ALL ADJUSTABLE UNITS (20% OF TOTAL UNITS):			
2 UNITS ON 4TH FL. & 1 UNIT ON EACH OTHER FL. (3 UNITS TOTAL)			
THE BUSINESS SPACE AT THE 1ST FLOOR SHALL COMPLY WITH			
I.A.C. 400.310 AND 400.320(H) AND 400-46 4.1.3.(NC), #7.0.			
LEASING/IMPROVEMENTS ACT GUIDELINES			
1 An accessible entrance on an accessible route;			
2 accessible and usable public and common use areas;			
3 doors usable by a person in a wheelchair;			
4 light switches, electrical outlets and environmental controls in			
accessible locations;			
6 bathroom walls reinforced for grab bars; and			
7 usable kitchens and bathrooms.			

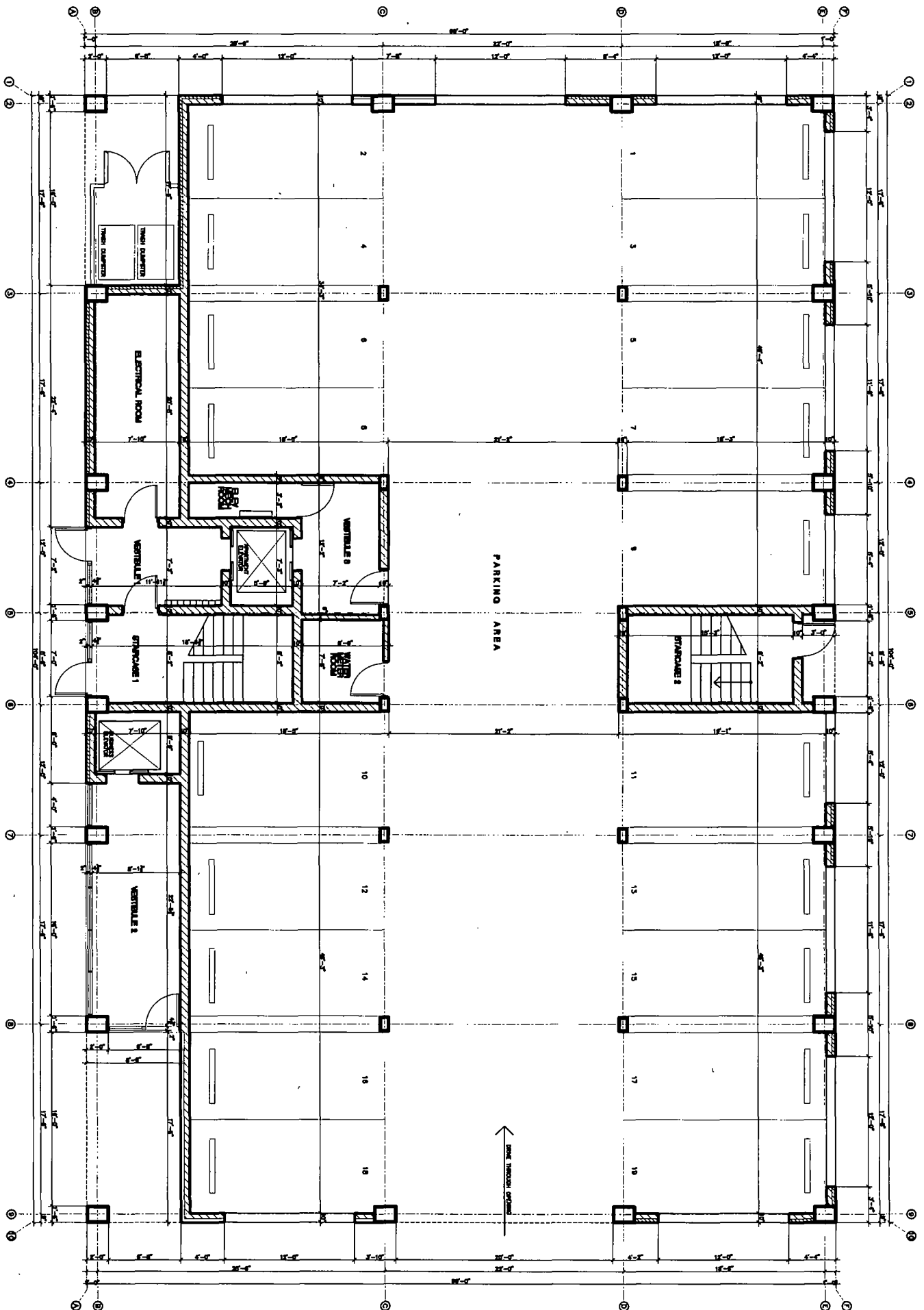

ARCHITECTURAL 1ST FLOOR SOUTH PLAN

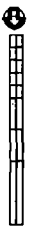

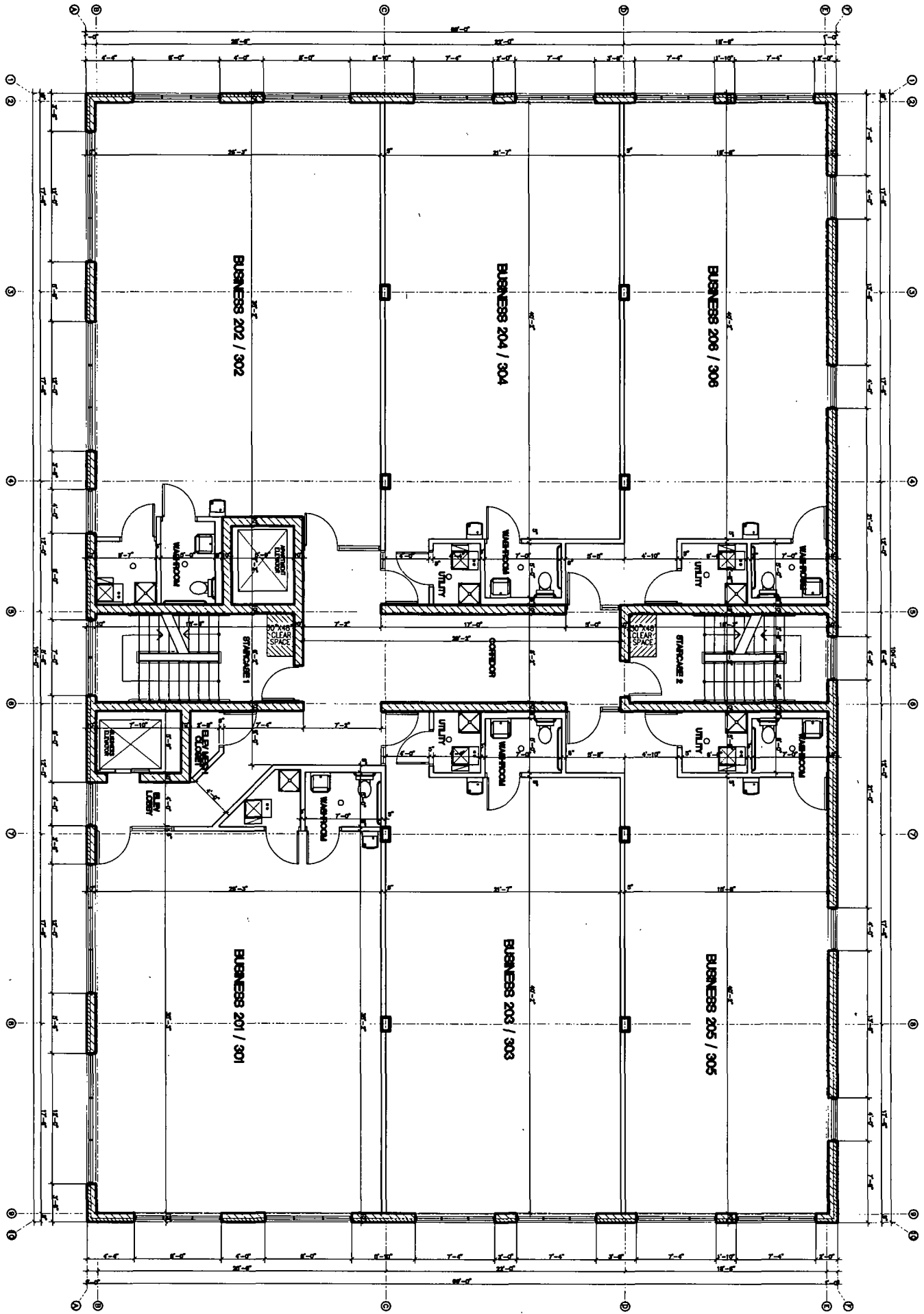

ARCHITECTURAL 2ND AND 3RD FLOOR PLAN



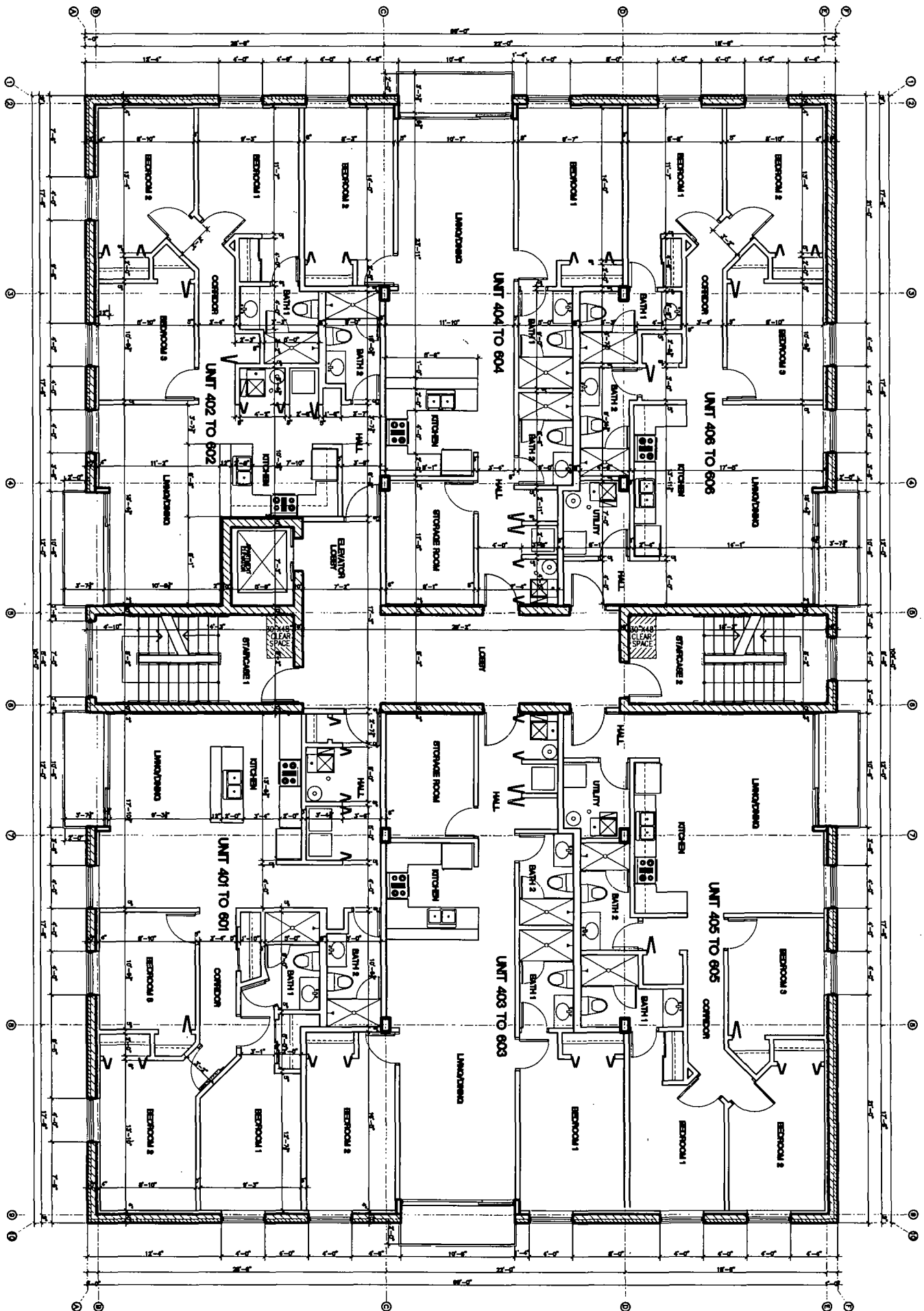

ARCHITECTURAL 6TH TO 7TH FLOOR PLAN



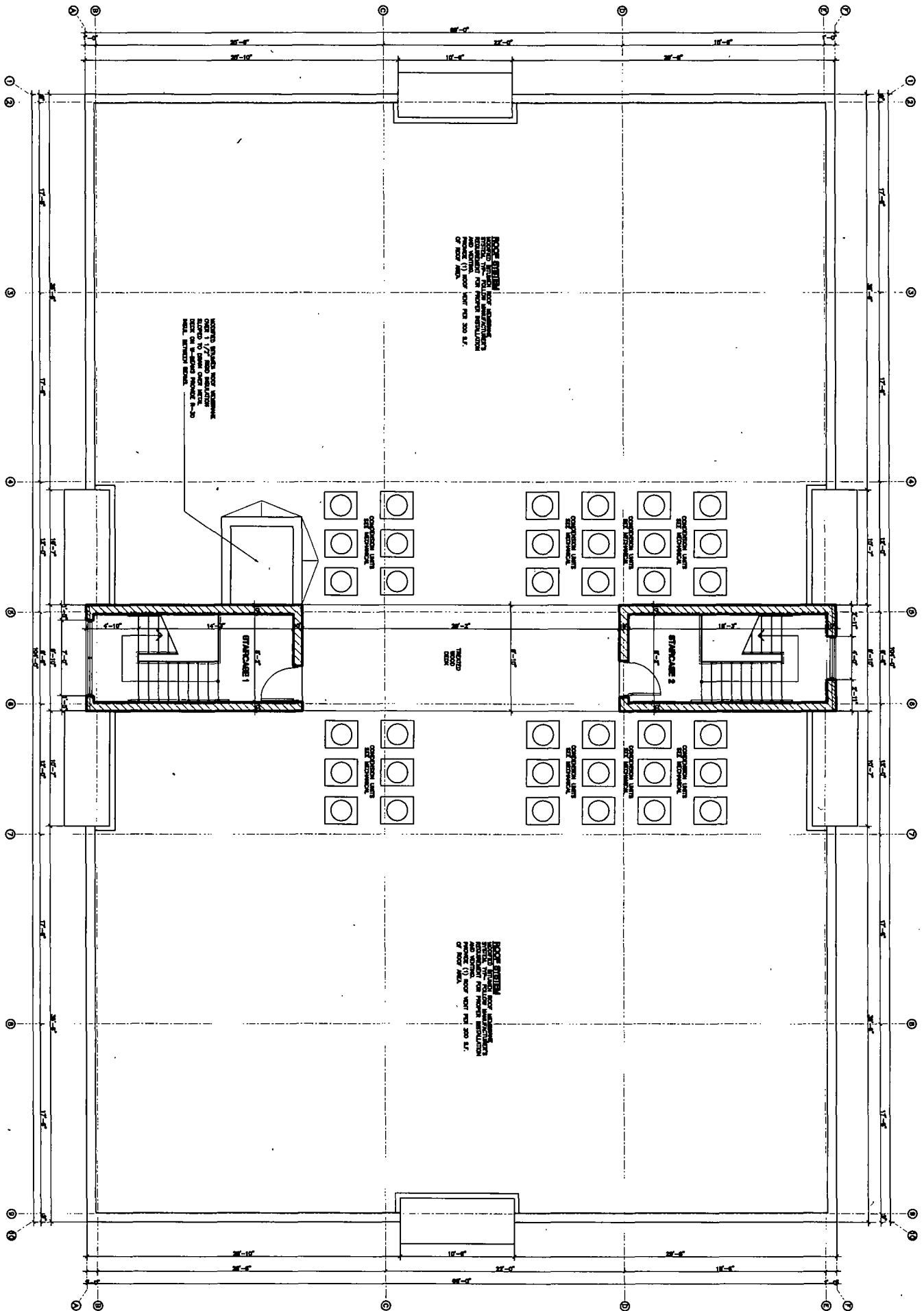

ROOF STRUCTURE  
SHOWN FOR INFORMATION  
ONLY. THE FOLLOWING ASSUMPTIONS  
AND NOTES ARE FOR INFORMATION  
ONLY. (1) ROOF AREA FOR 300 S.F.

ROOF STRUCTURE  
SHOWN FOR INFORMATION  
ONLY. THE FOLLOWING ASSUMPTIONS  
AND NOTES ARE FOR INFORMATION  
ONLY. (1) ROOF AREA FOR 300 S.F.

ROOF STRUCTURE  
SHOWN FOR INFORMATION  
ONLY. THE FOLLOWING ASSUMPTIONS  
AND NOTES ARE FOR INFORMATION  
ONLY. (1) ROOF AREA FOR 300 S.F.

ARCHITECTURAL ROOF PLAN





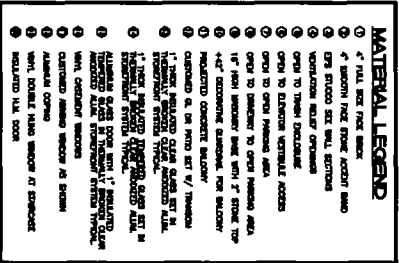

EXTERIOR WEST ELEVATION

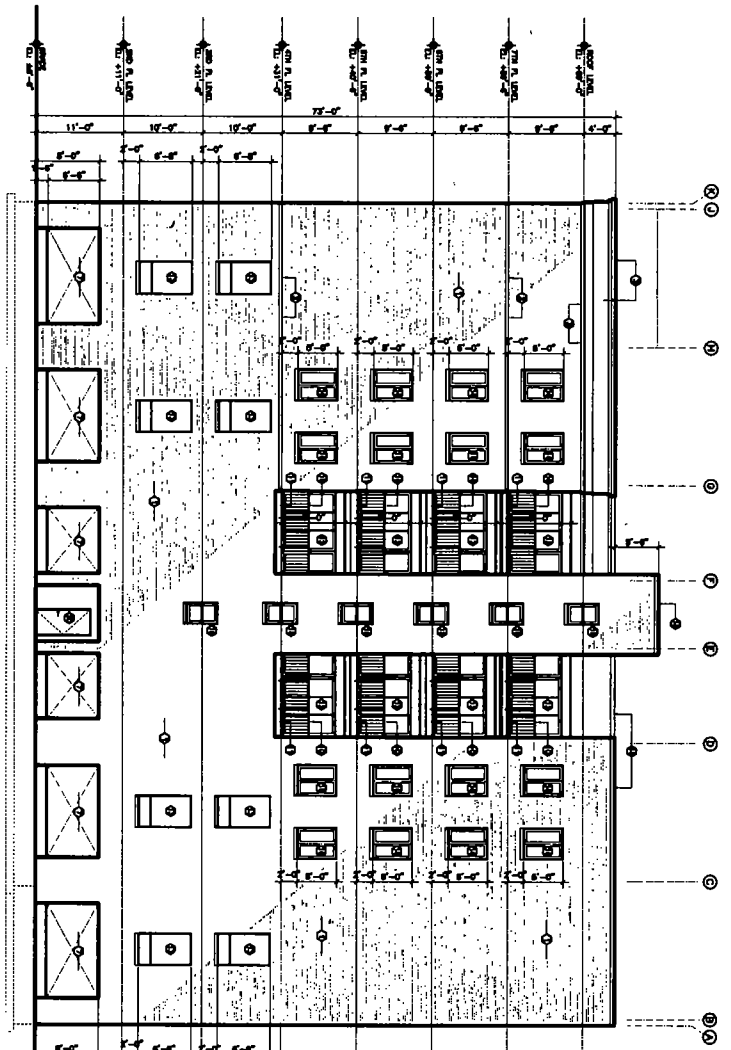

EXTERIOR SOUTH ELEVATION

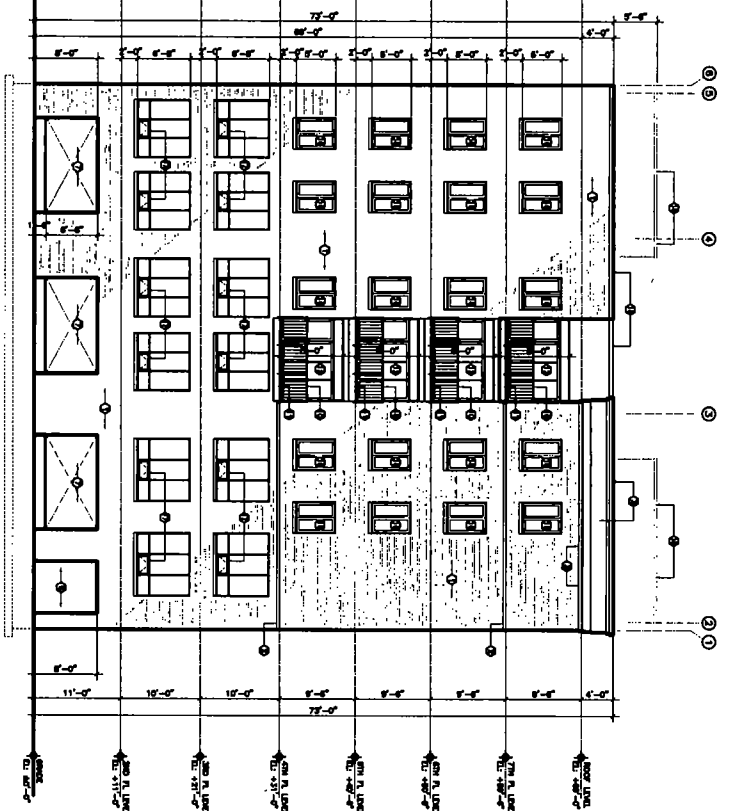

**MATERIAL LEGEND**

- 1. 4" FULL SIZE FINE BRICK
- 2. 4" BRICK FACE STONE ACCENT BRICK
- 3. 6" STUCCO SEE WALL SECTIONS
- 4. VENTILATION RELAY OVERHANG
- 5. OPEN TO TYPICAL DOORCASE
- 6. OPEN TO ELEVATOR VENTILATE ACCESS
- 7. OPEN TO OPEN PASSAGE AREA
- 8. OPEN TO ELEVATOR TO OPEN PASSAGE AREA
- 9. 1/2" HIGH BRICKWORK BASE WITH 1" STONE TOP
- 10. 4-6" EXTERIOR CORNER, FOR BALCONY
- 11. PROJECTED CONCRETE BALCONY
- 12. CORNERED & 1/2" BRICK SET 1/2" PASSAGE
- 13. 1/2" HIGH BRICKWORK BASE WITH 1" STONE TOP
- 14. 1/2" HIGH BRICKWORK BASE WITH 1" STONE TOP
- 15. 1/2" HIGH BRICKWORK BASE WITH 1" STONE TOP
- 16. 1/2" HIGH BRICKWORK BASE WITH 1" STONE TOP
- 17. 1/2" HIGH BRICKWORK BASE WITH 1" STONE TOP
- 18. 1/2" HIGH BRICKWORK BASE WITH 1" STONE TOP
- 19. 1/2" HIGH BRICKWORK BASE WITH 1" STONE TOP
- 20. 1/2" HIGH BRICKWORK BASE WITH 1" STONE TOP
- 21. 1/2" HIGH BRICKWORK BASE WITH 1" STONE TOP
- 22. 1/2" HIGH BRICKWORK BASE WITH 1" STONE TOP
- 23. 1/2" HIGH BRICKWORK BASE WITH 1" STONE TOP
- 24. 1/2" HIGH BRICKWORK BASE WITH 1" STONE TOP
- 25. 1/2" HIGH BRICKWORK BASE WITH 1" STONE TOP
- 26. 1/2" HIGH BRICKWORK BASE WITH 1" STONE TOP
- 27. 1/2" HIGH BRICKWORK BASE WITH 1" STONE TOP
- 28. 1/2" HIGH BRICKWORK BASE WITH 1" STONE TOP
- 29. 1/2" HIGH BRICKWORK BASE WITH 1" STONE TOP
- 30. 1/2" HIGH BRICKWORK BASE WITH 1" STONE TOP
- 31. 1/2" HIGH BRICKWORK BASE WITH 1" STONE TOP
- 32. 1/2" HIGH BRICKWORK BASE WITH 1" STONE TOP
- 33. 1/2" HIGH BRICKWORK BASE WITH 1" STONE TOP
- 34. 1/2" HIGH BRICKWORK BASE WITH 1" STONE TOP
- 35. 1/2" HIGH BRICKWORK BASE WITH 1" STONE TOP
- 36. 1/2" HIGH BRICKWORK BASE WITH 1" STONE TOP
- 37. 1/2" HIGH BRICKWORK BASE WITH 1" STONE TOP
- 38. 1/2" HIGH BRICKWORK BASE WITH 1" STONE TOP
- 39. 1/2" HIGH BRICKWORK BASE WITH 1" STONE TOP
- 40. 1/2" HIGH BRICKWORK BASE WITH 1" STONE TOP
- 41. 1/2" HIGH BRICKWORK BASE WITH 1" STONE TOP
- 42. 1/2" HIGH BRICKWORK BASE WITH 1" STONE TOP
- 43. 1/2" HIGH BRICKWORK BASE WITH 1" STONE TOP
- 44. 1/2" HIGH BRICKWORK BASE WITH 1" STONE TOP
- 45. 1/2" HIGH BRICKWORK BASE WITH 1" STONE TOP
- 46. 1/2" HIGH BRICKWORK BASE WITH 1" STONE TOP
- 47. 1/2" HIGH BRICKWORK BASE WITH 1" STONE TOP
- 48. 1/2" HIGH BRICKWORK BASE WITH 1" STONE TOP
- 49. 1/2" HIGH BRICKWORK BASE WITH 1" STONE TOP
- 50. 1/2" HIGH BRICKWORK BASE WITH 1" STONE TOP
- 51. 1/2" HIGH BRICKWORK BASE WITH 1" STONE TOP
- 52. 1/2" HIGH BRICKWORK BASE WITH 1" STONE TOP
- 53. 1/2" HIGH BRICKWORK BASE WITH 1" STONE TOP
- 54. 1/2" HIGH BRICKWORK BASE WITH 1" STONE TOP
- 55. 1/2" HIGH BRICKWORK BASE WITH 1" STONE TOP
- 56. 1/2" HIGH BRICKWORK BASE WITH 1" STONE TOP
- 57. 1/2" HIGH BRICKWORK BASE WITH 1" STONE TOP
- 58. 1/2" HIGH BRICKWORK BASE WITH 1" STONE TOP
- 59. 1/2" HIGH BRICKWORK BASE WITH 1" STONE TOP
- 60. 1/2" HIGH BRICKWORK BASE WITH 1" STONE TOP
- 61. 1/2" HIGH BRICKWORK BASE WITH 1" STONE TOP
- 62. 1/2" HIGH BRICKWORK BASE WITH 1" STONE TOP
- 63. 1/2" HIGH BRICKWORK BASE WITH 1" STONE TOP
- 64. 1/2" HIGH BRICKWORK BASE WITH 1" STONE TOP
- 65. 1/2" HIGH BRICKWORK BASE WITH 1" STONE TOP
- 66. 1/2" HIGH BRICKWORK BASE WITH 1" STONE TOP
- 67. 1/2" HIGH BRICKWORK BASE WITH 1" STONE TOP
- 68. 1/2" HIGH BRICKWORK BASE WITH 1" STONE TOP
- 69. 1/2" HIGH BRICKWORK BASE WITH 1" STONE TOP
- 70. 1/2" HIGH BRICKWORK BASE WITH 1" STONE TOP
- 71. 1/2" HIGH BRICKWORK BASE WITH 1" STONE TOP
- 72. 1/2" HIGH BRICKWORK BASE WITH 1" STONE TOP
- 73. 1/2" HIGH BRICKWORK BASE WITH 1" STONE TOP
- 74. 1/2" HIGH BRICKWORK BASE WITH 1" STONE TOP
- 75. 1/2" HIGH BRICKWORK BASE WITH 1" STONE TOP
- 76. 1/2" HIGH BRICKWORK BASE WITH 1" STONE TOP
- 77. 1/2" HIGH BRICKWORK BASE WITH 1" STONE TOP
- 78. 1/2" HIGH BRICKWORK BASE WITH 1" STONE TOP
- 79. 1/2" HIGH BRICKWORK BASE WITH 1" STONE TOP
- 80. 1/2" HIGH BRICKWORK BASE WITH 1" STONE TOP
- 81. 1/2" HIGH BRICKWORK BASE WITH 1" STONE TOP
- 82. 1/2" HIGH BRICKWORK BASE WITH 1" STONE TOP
- 83. 1/2" HIGH BRICKWORK BASE WITH 1" STONE TOP
- 84. 1/2" HIGH BRICKWORK BASE WITH 1" STONE TOP
- 85. 1/2" HIGH BRICKWORK BASE WITH 1" STONE TOP
- 86. 1/2" HIGH BRICKWORK BASE WITH 1" STONE TOP
- 87. 1/2" HIGH BRICKWORK BASE WITH 1" STONE TOP
- 88. 1/2" HIGH BRICKWORK BASE WITH 1" STONE TOP
- 89. 1/2" HIGH BRICKWORK BASE WITH 1" STONE TOP
- 90. 1/2" HIGH BRICKWORK BASE WITH 1" STONE TOP
- 91. 1/2" HIGH BRICKWORK BASE WITH 1" STONE TOP
- 92. 1/2" HIGH BRICKWORK BASE WITH 1" STONE TOP
- 93. 1/2" HIGH BRICKWORK BASE WITH 1" STONE TOP
- 94. 1/2" HIGH BRICKWORK BASE WITH 1" STONE TOP
- 95. 1/2" HIGH BRICKWORK BASE WITH 1" STONE TOP
- 96. 1/2" HIGH BRICKWORK BASE WITH 1" STONE TOP
- 97. 1/2" HIGH BRICKWORK BASE WITH 1" STONE TOP
- 98. 1/2" HIGH BRICKWORK BASE WITH 1" STONE TOP
- 99. 1/2" HIGH BRICKWORK BASE WITH 1" STONE TOP
- 100. 1/2" HIGH BRICKWORK BASE WITH 1" STONE TOP

# PLAT OF SURVEY

LOTS 18, 19 AND 20 IN BLOCK 5 IN ARCHER ADDITION TO CHICAGO IN SECTION 28, TOWNSHIP 39 NORTH, RANGE 14 EAST OF THE THIRD PRINCIPAL MERIDIAN, IN COOK COUNTY, ILLINOIS

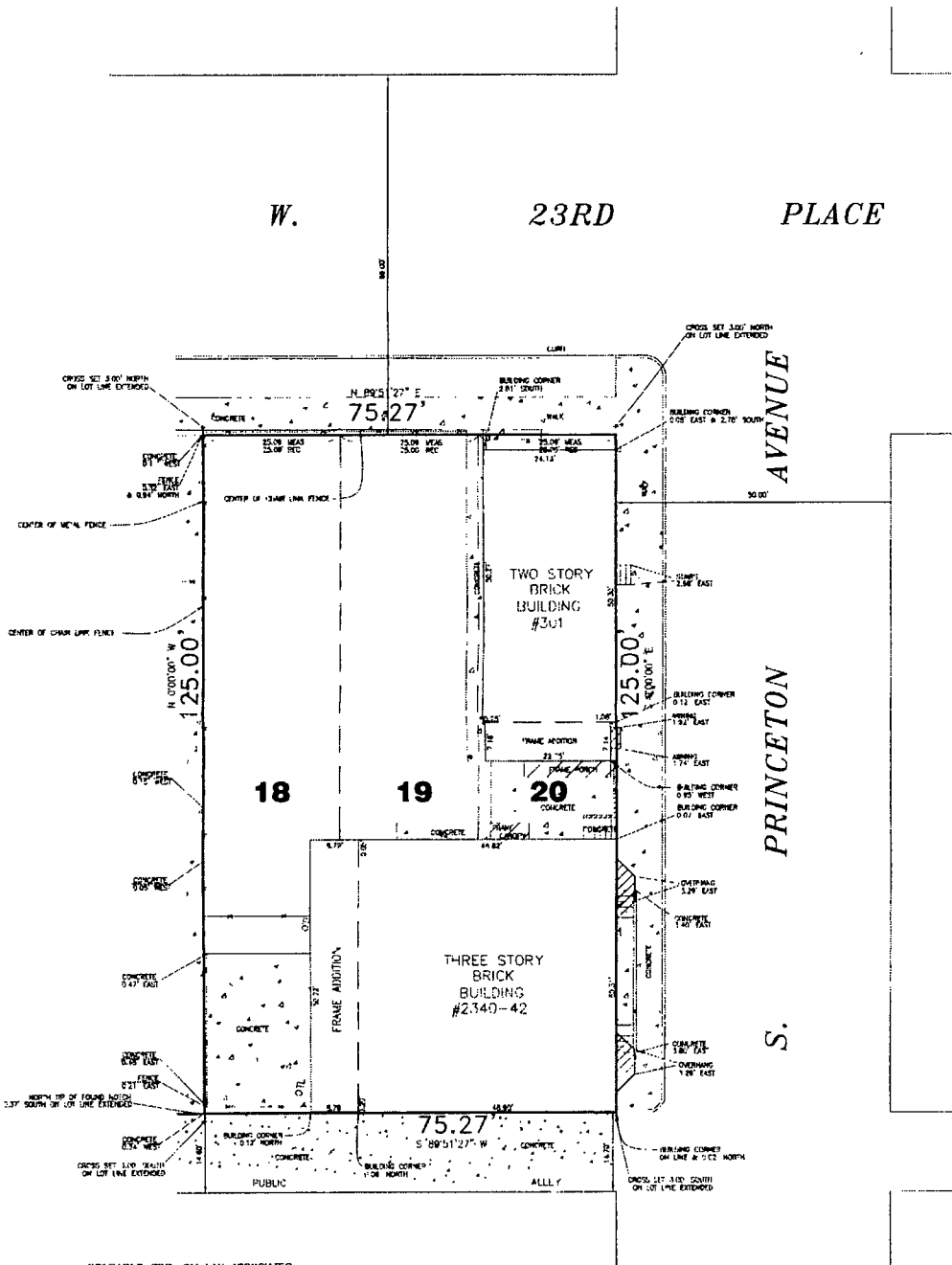

PREPARED FOR: CM LAN ASSOCIATES

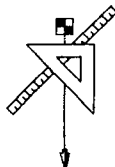

**Urchell and Associates, Inc.**  
Land Surveying Services

PHONE 708.623.7116  
FAX 708.623.7117  
WEBSITE www.urchellandassociates.com  
DESIGN FROM RECONSTRUCTION #184-204804

NO IMPROVEMENTS SHOULD BE CONSTRUCTED ON THE BASIS OF THIS PLAT ALONE. FIELD MONUMENTATION OF CRITICAL POINTS SHOULD BE ESTABLISHED PRIOR TO COMMENCEMENT OF CONSTRUCTION.

FOR BUILDING LINE AND OTHER RESTRICTIONS NOT SHOWN HEREON REFER TO YOUR DEED, ABSTRACT, TITLE POLICY, CONTRACTS AND LOCAL BUILDING AND ZONING ORDINANCES.

## NOTES

1. BEARINGS, IF ANY SHOWN HEREON ARE ON AN ASSUMED BASIS
2. TITLE COMMITMENT NUMBER 1410 WY7800148 DATED JULY 17, 2008 AS PREPARED BY CHICAGO TITLE INSURANCE COMPANY WAS USED IN THE PREPARATION OF THIS PLAT AND THE SUPPLIED FOR A PRIOR SURVEY ON THE PROPERTY NO NEW UPDATED TITLE COMMITMENT WAS SUPPLIED FOR USE IN THE PREPARATION OF THIS PLAT
3. SOME GROUND IMPROVEMENTS MAY NOT BE SHOWN DUE TO SNOW AND ICE COVER
4. THIS IS NOT AN ALTA/ASOM LAND TITLE SURVEY
5. THIS PROFESSIONAL SERVICE CONFORMS TO THE CURRENT ILLINOIS STANDARDS FOR A BOUNDARY SURVEY
6. THE SURVEY WAS PREPARED FOR ZONING/PERMIT PURPOSES AT THE REQUEST OF THE CLIENT



FIELD WORK COMPLETED: 02/24/14  
THIS PROFESSIONAL SERVICE CONFORMS TO THE CURRENT ILLINOIS STANDARDS FOR A BOUNDARY SURVEY.

*Robert J. Urchell*

DATED: 02/11/14

ROBERT J. URCELL, I.P.S. No. 3438  
LICENSE RENEWAL DATE: NOVEMBER 30, 2014  
SURVEY No. 14-02-002



LAW OFFICES  
**DALEY AND GEORGES, LTD.**

MICHAEL DALEY  
MARA S. GEORGES  
WILLIAM D. O'DONAGHUE  
AMY DEGNAN  
RICHARD A. TOTH  
MICHAEL J. SYNOWIECKI  
LA'MONT R. WILLIAMS

20 SOUTH CLARK STREET  
SUITE 400  
CHICAGO, ILLINOIS 60603-1835

TELEPHONE  
(312) 726-8797  
FACSIMILE  
(312) 726-8819

December 1, 2015

Chairman, Committee on Zoning  
City Hall – Room 304  
121 N. LaSalle St.  
Chicago, Illinois 60602

Re: 2332-2344 S. Princeton Ave.; 301-307 W. 23rd Pl.  
Application for Zoning Map Amendment

The undersigned, Richard A. Toth, being first duly sworn on oath, deposes and states the following:

The undersigned certifies that he has complied with the requirements of § 17-13-0107 of the Chicago Zoning Ordinance by sending the attached letter to such property owners who appear to be the owners of the property within the subject area not solely owned by the applicant, and to the owners of all property within 250 feet in each direction of the lot lines of the subject property, exclusive of public roads, streets, alleys and other public ways. The attached letter was sent by USPS first class mail, no more than 30 days before filing the application.

The undersigned certifies that the notice contained: the addresses and boundaries of the property that is the subject of the application; a statement of the intended use of the property; the name and address of the applicant; the name and address of the owner; and a statement that the applicant intends to file an application for a change in zoning on approximately December 9, 2015.

The undersigned certifies that he has made a *bona fide* effort to determine the names and last known addresses of the persons to be notified under § 17-13-0107 of the Chicago Zoning Ordinance by obtaining ownership information from the most recent authentic tax records of Cook County, and that the accompanying list of names and addresses of surrounding property owners within 250 feet of the subject site is a complete list containing the names and addresses of the people required to be served.



Richard A. Toth

Subscribed and sworn to  
before me this December 1, 2015.

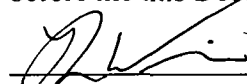

Notary Public



THE UNIVERSITY OF CHICAGO  
LIBRARY  
1000 S. MICHIGAN AVE.  
CHICAGO, ILL. 60607  
TEL: 773-936-5000

LAW OFFICES

**DALEY AND GEORGES, LTD.**

MICHAEL DALEY  
MARA S. GEORGES  
WILLIAM D. O'DONAGHUE  
AMY DEGNAN  
RICHARD A. TOTH  
MICHAEL J. SYNOWIECKI  
LA'MONT R. WILLIAMS

20 SOUTH CLARK STREET  
SUITE 400  
CHICAGO, ILLINOIS 60603-1835

TELEPHONE  
(312) 726-8797

FACSIMILE  
(312) 726-8819

December 9, 2015

Re: 2332-2344 S. Princeton Ave.; 301-307 W. 23rd Pl.  
Application for Zoning Map Amendment

Dear Property Owner:

In accordance with the requirements of the Chicago Zoning Ordinance for a Zoning Map Amendment, specifically Section 17-13-0107, please be informed that on or about December 9, 2015, I, the undersigned attorney, will file an application on behalf of the Applicant, Shi Tan Zheng, for a change in zoning from RM5 Residential Multi-Unit District to B2-5 Neighborhood Mixed-Use District, for the property generally located at 2332-2344 S. Princeton Ave.; 301-307 W. 23rd Pl., and generally bounded by:

West 23rd Place;  
South Princeton Avenue;  
The alley next south of and parallel with West 23rd Place; and  
A line 75.27 feet west of and parallel to the west right-of-way line of South Princeton Avenue

The Applicant proposes to establish a new mixed-use building with 12 office/business units and 24 residential units.

The Applicant is Shi Tan Zheng, 2174-DS China Place, Chicago IL 60616. The Owners are Shi Tan Zheng and Shi Cai Zheng, 2174-DS China Place, Chicago IL 60616.

I am an attorney for the Applicant and can provide additional information on the application. My address is 20 S. Clark St., Suite 400, Chicago, Illinois 60603.

**PLEASE NOTE THAT THE APPLICANT IS NOT SEEKING TO PURCHASE OR REZONE YOUR PROPERTY. THE APPLICANT IS REQUIRED BY LAW TO SEND YOU THIS NOTICE BECAUSE YOU OWN PROPERTY LOCATED WITHIN 250 FEET OF THE SUBJECT PROPERTY.**

Sincerely,



Richard A. Toth

#1859471  
INTRO DATE  
Dec 9, 2015

CITY OF CHICAGO

APPLICATION FOR AN AMENDMENT TO  
THE CHICAGO ZONING ORDINANCE

1. ADDRESS of the property Applicant is seeking to rezone:

2332-2344 S. Princeton Ave.; 301-307 W. 23rd Pl.

2. Ward Number that property is located in: 25th Ward

3. APPLICANT Shi Tan Zheng

ADDRESS \_\_\_\_\_ CITY Chicago

STATE \_\_\_\_\_ PHONE \_\_\_\_\_

EMAIL zhengconstruction@yahoo.com CONTACT PERSON Shi Tan Zheng

4. Is the applicant the owner of the property? YES x NO \_\_\_\_\_

If the applicant is not the owner of the property, please provide the following information regarding the owner and attach written authorization from the owner allowing the application to proceed.

OWNER (Same as above - Shi Tan Zheng and Shi Cai Zheng)

ADDRESS (Same as above) CITY \_\_\_\_\_

STATE \_\_\_\_\_ ZIP CODE \_\_\_\_\_ PHONE \_\_\_\_\_

EMAIL \_\_\_\_\_ CONTACT PERSON \_\_\_\_\_

5. If the Applicant/Owner of the property has obtained a lawyer as their representative for the rezoning, please provide the following information:

ATTORNEY Mara Georges, Daley and Georges, Ltd.

Richard A. Toth, Daley and Georges, Ltd.

ADDRESS 20 S. Clark St., Suite 400

CITY Chicago STATE IL ZIP CODE 60603

PHONE 312-726-8797 FAX 312-726-8819 EMAIL mgeorges@daleygeorges.com  
rtoth@daleygeorges.com

6. If the applicant is a legal entity (Corporation, LLC, Partnership, etc.) please provide the names of all owners as disclosed on the Economic Disclosure Statements.

Not applicable.

(The property owners are Shi Tan Zheng and Shi Cai Zheng,  
both individuals; economic disclosure statements are attached.)

7. On what date did the owner acquire legal title to the subject property? April 9, 2010.

8. Has the present owner previously rezoned this property? If yes, when?

No.

9. Present Zoning District RM5 Proposed Zoning District B2-5

10. Lot size in square feet (or dimensions) 75.27' x 125.00' / 9,408.75 sf

11. Current Use of the property A two-story residential building and a three-story residential building (both to be removed).

12. Reason for rezoning the property To allow a new mixed-use building,  
with approximately 12 office/business units and approximately  
24 residential units.

13. Describe the proposed use of the property after the rezoning. Indicate the number of dwelling units; number of parking spaces; approximate square footage of any commercial space; and height of the proposed building. (BE SPECIFIC)  
A new mixed-use building, approximately 45,000 sf, with approximately  
12 office/business units, approximately 24 residential units,  
approximatley 27 parking spaces, and approximate height of 70'.  
Approximately 14,352 sf of office/business space.

14. On May 14<sup>th</sup>, 2007, the Chicago City Council passed the Affordable Requirements Ordinance (ARO) that requires on-site affordable housing units or a financial contribution if residential housing projects receive a zoning change under certain circumstances. Based on the lot size of the project in question and the proposed zoning classification, is this project subject to the Affordable Requirements Ordinance? (See Fact Sheet for more information)

YES x NO \_\_\_\_\_



COUNTY OF COOK  
STATE OF ILLINOIS

Shi Tan Zheng, being first duly sworn on oath, states that all of the above statements and the statements contained in the documents submitted herewith are true and correct.

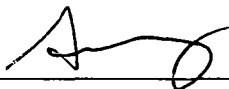

Signature of Applicant

Subscribed and Sworn to before me this  
25 day of November, 2015.

Notary Public

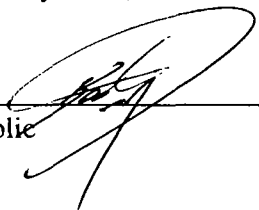

For Office Use Only

Date of Introduction: \_\_\_\_\_

File Number: \_\_\_\_\_

Ward: \_\_\_\_\_

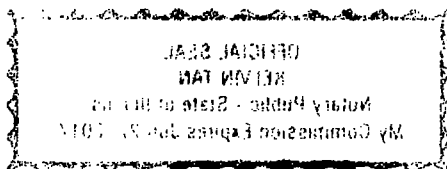

**CITY OF CHICAGO  
ECONOMIC DISCLOSURE STATEMENT  
AND AFFIDAVIT**

**SECTION I -- GENERAL INFORMATION**

A. Legal name of the Disclosing Party submitting this EDS. Include d/b/a/ if applicable:

Shi Tan Zheng

**Check ONE of the following three boxes:**

Indicate whether the Disclosing Party submitting this EDS is:

1. ☒ the Applicant

OR

2. ☐ a legal entity holding a direct or indirect interest in the Applicant. State the legal name of the Applicant in which the Disclosing Party holds an interest: \_\_\_\_\_

OR

3. ☐ a legal entity with a right of control (see Section II.B.1.) State the legal name of the entity in which the Disclosing Party holds a right of control: \_\_\_\_\_

B. Business address of the Disclosing Party: 2174-DS China Place  
Chicago, IL 60616

C. Telephone: \_\_\_\_\_ Email: zhengconstruction@yahoo.com

D. Name of contact person: Shi Tan Zheng

E. Federal Employer Identification No. (if you have one): Not applicable.

F. Brief description of contract, transaction or other undertaking (referred to below as the "Matter") to which this EDS pertains. (Include project number and location of property, if applicable):

Application for zoning map amendment for the property at:  
2332-2344 S. Princeton Ave.; 301-307 W. 23rd Pl.

G. Which City agency or department is requesting this EDS? Dept. of Planning and Dev't

If the Matter is a contract being handled by the City's Department of Procurement Services, please complete the following:

Specification # N/A and Contract # N/A

## SECTION II -- DISCLOSURE OF OWNERSHIP INTERESTS

### A. NATURE OF THE DISCLOSING PARTY

1. Indicate the nature of the Disclosing Party:

- |   |  |
|---|--|
| <input checked="" type="checkbox"/> Person                        | <input type="checkbox"/> Limited liability company       |
| <input type="checkbox"/> Publicly registered business corporation | <input type="checkbox"/> Limited liability partnership   |
| <input type="checkbox"/> Privately held business corporation      | <input type="checkbox"/> Joint venture                   |
| <input type="checkbox"/> Sole proprietorship                      | <input type="checkbox"/> Not-for-profit corporation      |
| <input type="checkbox"/> General partnership                      | (Is the not-for-profit corporation also a 501(c)(3))?    |
| <input type="checkbox"/> Limited partnership                      | <input type="checkbox"/> Yes <input type="checkbox"/> No |
| <input type="checkbox"/> Trust                                    | <input type="checkbox"/> Other (please specify)          |
- 

2. For legal entities, the state (or foreign country) of incorporation or organization, if applicable:

Not applicable.

3. For legal entities not organized in the State of Illinois: Has the organization registered to do business in the State of Illinois as a foreign entity?

☐ Yes ☐ No ☒ N/A

### B. IF THE DISCLOSING PARTY IS A LEGAL ENTITY:

1. List below the full names and titles of all executive officers and all directors of the entity.

**NOTE:** For not-for-profit corporations, also list below all members, if any, which are legal entities. If there are no such members, write "no members." For trusts, estates or other similar entities, list below the legal titleholder(s).

If the entity is a general partnership, limited partnership, limited liability company, limited liability partnership or joint venture, list below the name and title of each general partner, managing member, manager or any other person or entity that controls the day-to-day management of the Disclosing Party.

**NOTE:** Each legal entity listed below must submit an EDS on its own behalf.

Name	Title
<u>Not applicable; the Disclosing Party is an individual.</u>	
<hr/>	
<hr/>	
<hr/>	

2. Please provide the following information concerning each person or entity having a direct or indirect beneficial interest (including ownership) in excess of 7.5% of the Disclosing Party. Examples of such an interest include shares in a corporation, partnership interest in a partnership or joint venture,

interest of a member or manager in a limited liability company, or interest of a beneficiary of a trust, estate or other similar entity. If none, state "None." **NOTE:** Pursuant to Section 2-154-030 of the Municipal Code of Chicago ("Municipal Code"), the City may require any such additional information from any applicant which is reasonably intended to achieve full disclosure.

Name	Business Address	Percentage Interest in the Disclosing Party
Not applicable; the Disclosing Party is an individual.		
<hr/>		
<hr/>		
<hr/>		

**SECTION III -- BUSINESS RELATIONSHIPS WITH CITY ELECTED OFFICIALS**

Has the Disclosing Party had a "business relationship," as defined in Chapter 2-156 of the Municipal Code, with any City elected official in the 12 months before the date this EDS is signed?

☐ Yes                      ☒ No

If yes, please identify below the name(s) of such City elected official(s) and describe such relationship(s):

---

---

---

**SECTION IV -- DISCLOSURE OF SUBCONTRACTORS AND OTHER RETAINED PARTIES**

The Disclosing Party must disclose the name and business address of each subcontractor, attorney, lobbyist, accountant, consultant and any other person or entity whom the Disclosing Party has retained or expects to retain in connection with the Matter, as well as the nature of the relationship, and the total amount of the fees paid or estimated to be paid. The Disclosing Party is not required to disclose employees who are paid solely through the Disclosing Party's regular payroll.

"Lobbyist" means any person or entity who undertakes to influence any legislative or administrative action on behalf of any person or entity other than: (1) a not-for-profit entity, on an unpaid basis, or (2) himself. "Lobbyist" also means any person or entity any part of whose duties as an employee of another includes undertaking to influence any legislative or administrative action.

If the Disclosing Party is uncertain whether a disclosure is required under this Section, the Disclosing Party must either ask the City whether disclosure is required or make the disclosure.

Name (indicate whether retained or anticipated to be retained)	Business Address	Relationship to Disclosing Party (subcontractor, attorney, lobbyist, etc.)	Fees (indicate whether paid or estimated.) <b>NOTE:</b> "hourly rate" or "t.b.d." is not an acceptable response.
Daley and Georges, Ltd.	20 S. Clark St., Suite 400 Chicago, IL 60603	Attorney	\$6,500 (estimated)
CM Lan Design Group	238 W. Cermak Rd., Suite 3C Chicago IL 60616	Architect	\$6,500 (estimated)

(Add sheets if necessary)

☐ Check here if the Disclosing Party has not retained, nor expects to retain, any such persons or entities.

## SECTION V -- CERTIFICATIONS

### A. COURT-ORDERED CHILD SUPPORT COMPLIANCE

Under Municipal Code Section 2-92-415, substantial owners of business entities that contract with the City must remain in compliance with their child support obligations throughout the contract's term.

Has any person who directly or indirectly owns 10% or more of the Disclosing Party been declared in arrearage on any child support obligations by any Illinois court of competent jurisdiction?

☐ Yes      ☐ No      ☒ No person directly or indirectly owns 10% or more of the Disclosing Party.

If "Yes," has the person entered into a court-approved agreement for payment of all support owed and is the person in compliance with that agreement?

☐ Yes      ☐ No

### B. FURTHER CERTIFICATIONS

1. Pursuant to Municipal Code Chapter 1-23, Article I ("Article I")(which the Applicant should consult for defined terms (e.g., "doing business") and legal requirements), if the Disclosing Party submitting this EDS is the Applicant and is doing business with the City, then the Disclosing Party certifies as follows: (i) neither the Applicant nor any controlling person is currently indicted or charged with, or has admitted guilt of, or has ever been convicted of, or placed under supervision for, any criminal offense involving actual, attempted, or conspiracy to commit bribery, theft, fraud, forgery, perjury, dishonesty or deceit against an officer or employee of the City or any sister agency; and (ii) the Applicant understands and acknowledges that compliance with Article I is a continuing requirement for doing business with the City. **NOTE:** If Article I applies to the Applicant, the permanent compliance timeframe in Article I supersedes some five-year compliance timeframes in certifications 2 and 3 below.

2. The Disclosing Party and, if the Disclosing Party is a legal entity, all of those persons or entities identified in Section II.B.1. of this EDS:

- a. are not presently debarred, suspended, proposed for debarment, declared ineligible or voluntarily excluded from any transactions by any federal, state or local unit of government;
- b. have not, within a five-year period preceding the date of this EDS, been convicted of a criminal offense, adjudged guilty, or had a civil judgment rendered against them in connection with: obtaining, attempting to obtain, or performing a public (federal, state or local) transaction or contract under a public transaction; a violation of federal or state antitrust statutes; fraud; embezzlement; theft; forgery; bribery; falsification or destruction of records; making false statements; or receiving stolen property;
- c. are not presently indicted for, or criminally or civilly charged by, a governmental entity (federal, state or local) with committing any of the offenses set forth in clause B.2.b. of this Section V;
- d. have not, within a five-year period preceding the date of this EDS, had one or more public transactions (federal, state or local) terminated for cause or default; and
- e. have not, within a five-year period preceding the date of this EDS, been convicted, adjudged guilty, or found liable in a civil proceeding, or in any criminal or civil action, including actions concerning environmental violations, instituted by the City or by the federal government, any state, or any other unit of local government.

3. The certifications in subparts 3, 4 and 5 concern:

- the Disclosing Party;
- any "Contractor" (meaning any contractor or subcontractor used by the Disclosing Party in connection with the Matter, including but not limited to all persons or legal entities disclosed under Section IV, "Disclosure of Subcontractors and Other Retained Parties");
- any "Affiliated Entity" (meaning a person or entity that, directly or indirectly: controls the Disclosing Party, is controlled by the Disclosing Party, or is, with the Disclosing Party, under common control of another person or entity. Indicia of control include, without limitation: interlocking management or ownership; identity of interests among family members, shared facilities and equipment; common use of employees; or organization of a business entity following the ineligibility of a business entity to do business with federal or state or local government, including the City, using substantially the same management, ownership, or principals as the ineligible entity); with respect to Contractors, the term Affiliated Entity means a person or entity that directly or indirectly controls the Contractor, is controlled by it, or, with the Contractor, is under common control of another person or entity;
- any responsible official of the Disclosing Party, any Contractor or any Affiliated Entity or any other official, agent or employee of the Disclosing Party, any Contractor or any Affiliated Entity, acting pursuant to the direction or authorization of a responsible official of the Disclosing Party, any Contractor or any Affiliated Entity (collectively "Agents").

Neither the Disclosing Party, nor any Contractor, nor any Affiliated Entity of either the Disclosing Party or any Contractor nor any Agents have, during the five years before the date this EDS is signed, or, with respect to a Contractor, an Affiliated Entity, or an Affiliated Entity of a Contractor during the five years before the date of such Contractor's or Affiliated Entity's contract or engagement in connection with the Matter:

- a. bribed or attempted to bribe, or been convicted or adjudged guilty of bribery or attempting to bribe, a public officer or employee of the City, the State of Illinois, or any agency of the federal government or of any state or local government in the United States of America, in that officer's or employee's official capacity;
- b. agreed or colluded with other bidders or prospective bidders, or been a party to any such agreement, or been convicted or adjudged guilty of agreement or collusion among bidders or prospective bidders, in restraint of freedom of competition by agreement to bid a fixed price or otherwise; or
- c. made an admission of such conduct described in a. or b. above that is a matter of record, but have not been prosecuted for such conduct; or
- d. violated the provisions of Municipal Code Section 2-92-610 (Living Wage Ordinance).

4. Neither the Disclosing Party, Affiliated Entity or Contractor, or any of their employees, officials, agents or partners, is barred from contracting with any unit of state or local government as a result of engaging in or being convicted of (1) bid-rigging in violation of 720 ILCS 5/33E-3; (2) bid-rotating in violation of 720 ILCS 5/33E-4; or (3) any similar offense of any state or of the United States of America that contains the same elements as the offense of bid-rigging or bid-rotating.

5. Neither the Disclosing Party nor any Affiliated Entity is listed on any of the following lists maintained by the Office of Foreign Assets Control of the U.S. Department of the Treasury or the Bureau of Industry and Security of the U.S. Department of Commerce or their successors: the Specially Designated Nationals List, the Denied Persons List, the Unverified List, the Entity List and the Debarred List.

6. The Disclosing Party understands and shall comply with the applicable requirements of Chapters 2-55 (Legislative Inspector General), 2-56 (Inspector General) and 2-156 (Governmental Ethics) of the Municipal Code.

7. If the Disclosing Party is unable to certify to any of the above statements in this Part B (Further Certifications), the Disclosing Party must explain below:

N/A

---

---

---

---



If the letters "NA," the word "None," or no response appears on the lines above, it will be conclusively presumed that the Disclosing Party certified to the above statements.

8. To the best of the Disclosing Party's knowledge after reasonable inquiry, the following is a complete list of all current employees of the Disclosing Party who were, at any time during the 12-month period preceding the execution date of this EDS, an employee, or elected or appointed official, of the City of Chicago (if none, indicate with "N/A" or "none").

N/A

---

---

9. To the best of the Disclosing Party's knowledge after reasonable inquiry, the following is a complete list of all gifts that the Disclosing Party has given or caused to be given, at any time during the 12-month period preceding the execution date of this EDS, to an employee, or elected or appointed official, of the City of Chicago. For purposes of this statement, a "gift" does not include: (i) anything made generally available to City employees or to the general public, or (ii) food or drink provided in the course of official City business and having a retail value of less than \$20 per recipient (if none, indicate with "N/A" or "none"). As to any gift listed below, please also list the name of the City recipient.

N/A

---

---

### C. CERTIFICATION OF STATUS AS FINANCIAL INSTITUTION

1. The Disclosing Party certifies that the Disclosing Party (check one)

☐ is ☒ is not

a "financial institution" as defined in Section 2-32-455(b) of the Municipal Code.

2. If the Disclosing Party IS a financial institution, then the Disclosing Party pledges:

"We are not and will not become a predatory lender as defined in Chapter 2-32 of the Municipal Code. We further pledge that none of our affiliates is, and none of them will become, a predatory lender as defined in Chapter 2-32 of the Municipal Code. We understand that becoming a predatory lender or becoming an affiliate of a predatory lender may result in the loss of the privilege of doing business with the City."

If the Disclosing Party is unable to make this pledge because it or any of its affiliates (as defined in Section 2-32-455(b) of the Municipal Code) is a predatory lender within the meaning of Chapter 2-32 of the Municipal Code, explain here (attach additional pages if necessary):

N/A

---

---

---

If the letters "NA," the word "None," or no response appears on the lines above, it will be conclusively presumed that the Disclosing Party certified to the above statements.

#### D. CERTIFICATION REGARDING INTEREST IN CITY BUSINESS

Any words or terms that are defined in Chapter 2-156 of the Municipal Code have the same meanings when used in this Part D.

1. In accordance with Section 2-156-110 of the Municipal Code: Does any official or employee of the City have a financial interest in his or her own name or in the name of any other person or entity in the Matter?

☐ Yes

☒ No

NOTE: If you checked "Yes" to Item D.1., proceed to Items D.2. and D.3. If you checked "No" to Item D.1., proceed to Part E.

2. Unless sold pursuant to a process of competitive bidding, or otherwise permitted, no City elected official or employee shall have a financial interest in his or her own name or in the name of any other person or entity in the purchase of any property that (i) belongs to the City, or (ii) is sold for taxes or assessments, or (iii) is sold by virtue of legal process at the suit of the City (collectively, "City Property Sale"). Compensation for property taken pursuant to the City's eminent domain power does not constitute a financial interest within the meaning of this Part D.

Does the Matter involve a City Property Sale?

**Not applicable.**

☐ Yes

☐ No

3. If you checked "Yes" to Item D.1., provide the names and business addresses of the City officials or employees having such interest and identify the nature of such interest:

Name

Business Address

Nature of Interest

---

---

---

4. The Disclosing Party further certifies that no prohibited financial interest in the Matter will be acquired by any City official or employee.

#### E. CERTIFICATION REGARDING SLAVERY ERA BUSINESS

Please check either 1. or 2. below. If the Disclosing Party checks 2., the Disclosing Party must disclose below or in an attachment to this EDS all information required by paragraph 2. Failure to

comply with these disclosure requirements may make any contract entered into with the City in connection with the Matter voidable by the City.

  X   1. The Disclosing Party verifies that the Disclosing Party has searched any and all records of the Disclosing Party and any and all predecessor entities regarding records of investments or profits from slavery or slaveholder insurance policies during the slavery era (including insurance policies issued to slaveholders that provided coverage for damage to or injury or death of their slaves), and the Disclosing Party has found no such records.

       2. The Disclosing Party verifies that, as a result of conducting the search in step 1 above, the Disclosing Party has found records of investments or profits from slavery or slaveholder insurance policies. The Disclosing Party verifies that the following constitutes full disclosure of all such records, including the names of any and all slaves or slaveholders described in those records:

---

## SECTION VI -- CERTIFICATIONS FOR FEDERALLY FUNDED MATTERS

**NOTE: If the Matter is federally funded, complete this Section VI. If the Matter is not federally funded, proceed to Section VII. For purposes of this Section VI, tax credits allocated by the City and proceeds of debt obligations of the City are not federal funding.**

### A. CERTIFICATION REGARDING LOBBYING

1. List below the names of all persons or entities registered under the federal Lobbying Disclosure Act of 1995 who have made lobbying contacts on behalf of the Disclosing Party with respect to the Matter: (Add sheets if necessary):

**This section is not applicable; the matter is not federally funded.**

(If no explanation appears or begins on the lines above, or if the letters "NA" or if the word "None" appear, it will be conclusively presumed that the Disclosing Party means that NO persons or entities registered under the Lobbying Disclosure Act of 1995 have made lobbying contacts on behalf of the Disclosing Party with respect to the Matter.)

2. The Disclosing Party has not spent and will not expend any federally appropriated funds to pay any person or entity listed in Paragraph A.1. above for his or her lobbying activities or to pay any person or entity to influence or attempt to influence an officer or employee of any agency, as defined by applicable federal law, a member of Congress, an officer or employee of Congress, or an employee of a member of Congress, in connection with the award of any federally funded contract, making any federally funded grant or loan, entering into any cooperative agreement, or to extend, continue, renew, amend, or modify any federally funded contract, grant, loan, or cooperative agreement.

3. The Disclosing Party will submit an updated certification at the end of each calendar quarter in which there occurs any event that materially affects the accuracy of the statements and information set forth in paragraphs A.1. and A.2. above.

4. The Disclosing Party certifies that either: (i) it is not an organization described in section 501(c)(4) of the Internal Revenue Code of 1986; or (ii) it is an organization described in section 501(c)(4) of the Internal Revenue Code of 1986 but has not engaged and will not engage in "Lobbying Activities".

5. If the Disclosing Party is the Applicant, the Disclosing Party must obtain certifications equal in form and substance to paragraphs A.1. through A.4. above from all subcontractors before it awards any subcontract and the Disclosing Party must maintain all such subcontractors' certifications for the duration of the Matter and must make such certifications promptly available to the City upon request.

#### B. CERTIFICATION REGARDING EQUAL EMPLOYMENT OPPORTUNITY

If the Matter is federally funded, federal regulations require the Applicant and all proposed subcontractors to submit the following information with their bids or in writing at the outset of negotiations.

Is the Disclosing Party the Applicant?

**This section is not applicable; the matter is not federally funded.**

☐ Yes

☐ No

If "Yes," answer the three questions below:

1. Have you developed and do you have on file affirmative action programs pursuant to applicable federal regulations? (See 41 CFR Part 60-2.)

☐ Yes

☐ No

2. Have you filed with the Joint Reporting Committee, the Director of the Office of Federal Contract Compliance Programs, or the Equal Employment Opportunity Commission all reports due under the applicable filing requirements?

☐ Yes

☐ No

3. Have you participated in any previous contracts or subcontracts subject to the equal opportunity clause?

☐ Yes

☐ No

If you checked "No" to question 1. or 2. above, please provide an explanation:

---

---

## **SECTION VII -- ACKNOWLEDGMENTS, CONTRACT INCORPORATION, COMPLIANCE, PENALTIES, DISCLOSURE**

The Disclosing Party understands and agrees that:

A. The certifications, disclosures, and acknowledgments contained in this EDS will become part of any contract or other agreement between the Applicant and the City in connection with the Matter, whether procurement, City assistance, or other City action, and are material inducements to the City's execution of any contract or taking other action with respect to the Matter. The Disclosing Party understands that it must comply with all statutes, ordinances, and regulations on which this EDS is based.

B. The City's Governmental Ethics and Campaign Financing Ordinances, Chapters 2-156 and 2-164 of the Municipal Code, impose certain duties and obligations on persons or entities seeking City contracts, work, business, or transactions. The full text of these ordinances and a training program is available on line at [www.cityofchicago.org/Ethics](http://www.cityofchicago.org/Ethics), and may also be obtained from the City's Board of Ethics, 740 N.

Sedgwick St., Suite 500, Chicago, IL 60610, (312) 744-9660. The Disclosing Party must comply fully with the applicable ordinances.

C. If the City determines that any information provided in this EDS is false, incomplete or inaccurate, any contract or other agreement in connection with which it is submitted may be rescinded or be void or voidable, and the City may pursue any remedies under the contract or agreement (if not rescinded or void), at law, or in equity, including terminating the Disclosing Party's participation in the Matter and/or declining to allow the Disclosing Party to participate in other transactions with the City. Remedies at law for a false statement of material fact may include incarceration and an award to the City of treble damages.

D. It is the City's policy to make this document available to the public on its Internet site and/or upon request. Some or all of the information provided on this EDS and any attachments to this EDS may be made available to the public on the Internet, in response to a Freedom of Information Act request, or otherwise. By completing and signing this EDS, the Disclosing Party waives and releases any possible rights or claims which it may have against the City in connection with the public release of information contained in this EDS and also authorizes the City to verify the accuracy of any information submitted in this EDS.

E. The information provided in this EDS must be kept current. In the event of changes, the Disclosing Party must supplement this EDS up to the time the City takes action on the Matter. If the Matter is a contract being handled by the City's Department of Procurement Services, the Disclosing Party must update this EDS as the contract requires. **NOTE:** With respect to Matters subject to Article I of Chapter 1-23 of the Municipal Code (imposing **PERMANENT INELIGIBILITY** for certain specified offenses), the information provided herein regarding eligibility must be kept current for a longer period, as required by Chapter 1-23 and Section 2-154-020 of the Municipal Code.

The Disclosing Party represents and warrants that:

F.1. The Disclosing Party is not delinquent in the payment of any tax administered by the Illinois Department of Revenue, nor are the Disclosing Party or its Affiliated Entities delinquent in paying any fine, fee, tax or other charge owed to the City. This includes, but is not limited to, all water charges, sewer charges, license fees, parking tickets, property taxes or sales taxes.

F.2 If the Disclosing Party is the Applicant, the Disclosing Party and its Affiliated Entities will not use, nor permit their subcontractors to use, any facility listed by the U.S. E.P.A. on the federal Excluded Parties List System ("EPLS") maintained by the U. S. General Services Administration.

F.3 If the Disclosing Party is the Applicant, the Disclosing Party will obtain from any contractors/subcontractors hired or to be hired in connection with the Matter certifications equal in form and substance to those in F.1. and F.2. above and will not, without the prior written consent of the City, use any such contractor/subcontractor that does not provide such certifications or that the Disclosing Party has reason to believe has not provided or cannot provide truthful certifications.

NOTE: If the Disclosing Party cannot certify as to any of the items in F.1., F.2. or F.3. above, an explanatory statement must be attached to this EDS.

## CERTIFICATION

Under penalty of perjury, the person signing below: (1) warrants that he/she is authorized to execute this EDS and Appendix A (if applicable) on behalf of the Disclosing Party, and (2) warrants that all certifications and statements contained in this EDS and Appendix A (if applicable) are true, accurate and complete as of the date furnished to the City.

Shi Tan Zheng  
(Print or type name of Disclosing Party)

By:   
(Sign here)

Shi Tan Zheng  
(Print or type name of person signing)

An individual.  
(Print or type title of person signing)

Signed and sworn to before me on (date) November 25, 2015,  
at Cook County, Illinois (state).

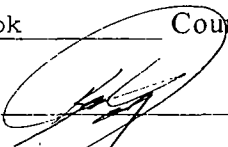
 Notary Public.  
Commission expires: 6/27/2017



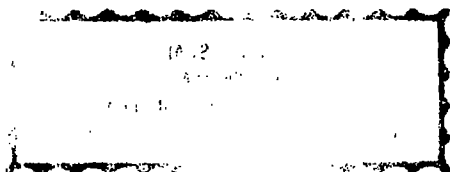

**CITY OF CHICAGO  
ECONOMIC DISCLOSURE STATEMENT AND AFFIDAVIT  
APPENDIX A**

**FAMILIAL RELATIONSHIPS WITH ELECTED CITY OFFICIALS AND DEPARTMENT HEADS**

**This Appendix is to be completed only by (a) the Applicant, and (b) any legal entity which has a direct ownership interest in the Applicant exceeding 7.5 percent. It is not to be completed by any legal entity which has only an indirect ownership interest in the Applicant.**

Under Municipal Code Section 2-154-015, the Disclosing Party must disclose whether such Disclosing Party or any "Applicable Party" or any Spouse or Domestic Partner thereof currently has a "familial relationship" with any elected city official or department head. A "familial relationship" exists if, as of the date this EDS is signed, the Disclosing Party or any "Applicable Party" or any Spouse or Domestic Partner thereof is related to the mayor, any alderman, the city clerk, the city treasurer or any city department head as spouse or domestic partner or as any of the following, whether by blood or adoption: parent, child, brother or sister, aunt or uncle, niece or nephew, grandparent, grandchild, father-in-law, mother-in-law, son-in-law, daughter-in-law, stepfather or stepmother, stepson or stepdaughter, stepbrother or stepsister or half-brother or half-sister.

"Applicable Party" means (1) all executive officers of the Disclosing Party listed in Section II.B.1.a., if the Disclosing Party is a corporation; all partners of the Disclosing Party, if the Disclosing Party is a general partnership; all general partners and limited partners of the Disclosing Party, if the Disclosing Party is a limited partnership; all managers, managing members and members of the Disclosing Party, if the Disclosing Party is a limited liability company; (2) all principal officers of the Disclosing Party; and (3) any person having more than a 7.5 percent ownership interest in the Disclosing Party. "Principal officers" means the president, chief operating officer, executive director, chief financial officer, treasurer or secretary of a legal entity or any person exercising similar authority.

Does the Disclosing Party or any "Applicable Party" or any Spouse or Domestic Partner thereof currently have a "familial relationship" with an elected city official or department head?

☐ Yes

☒ No

If yes, please identify below (1) the name and title of such person, (2) the name of the legal entity to which such person is connected; (3) the name and title of the elected city official or department head to whom such person has a familial relationship, and (4) the precise nature of such familial relationship.

N/A

---

---

---



**CITY OF CHICAGO  
ECONOMIC DISCLOSURE STATEMENT AND AFFIDAVIT  
APPENDIX B**

**BUILDING CODE SCOFFLAW/PROBLEM LANDLORD CERTIFICATION**

**This Appendix is to be completed only by (a) the Applicant, and (b) any legal entity which has a direct ownership interest in the Applicant exceeding 7.5 percent (an "Owner"). It is not to be completed by any legal entity which has only an indirect ownership interest in the Applicant.**

1. Pursuant to Municipal Code Section 2-154-010, is the Applicant or any Owner identified as a building code scofflaw or problem landlord pursuant to Section 2-92-416 of the Municipal Code?

☐ Yes

☒ No

2. If the Applicant is a legal entity publicly traded on any exchange, is any officer or director of the Applicant identified as a building code scofflaw or problem landlord pursuant to Section 2-92-416 of the Municipal Code?

☐ Yes

☐ No

☒ Not Applicable

3. If yes to (1) or (2) above, please identify below the name of the person or legal entity identified as a building code scofflaw or problem landlord and the address of the building or buildings to which the pertinent code violations apply.

Not applicable.

---

---

---

**FILLING OUT THIS APPENDIX B CONSTITUTES ACKNOWLEDGMENT AND AGREEMENT THAT THIS APPENDIX B IS INCORPORATED BY REFERENCE INTO, AND MADE A PART OF, THE ASSOCIATED EDS, AND THAT THE REPRESENTATIONS MADE IN THIS APPENDIX B ARE SUBJECT TO THE CERTIFICATION MADE UNDER PENALTY OF PERJURY ON PAGE 12 OF THE ASSOCIATED EDS.**

**CITY OF CHICAGO  
ECONOMIC DISCLOSURE STATEMENT  
AND AFFIDAVIT**

**SECTION I -- GENERAL INFORMATION**

A. Legal name of the Disclosing Party submitting this EDS. Include d/b/a/ if applicable:

Shi Cai Zheng

**Check ONE of the following three boxes:**

Indicate whether the Disclosing Party submitting this EDS is:

1. ☒ the Applicant

OR

2. ☐ a legal entity holding a direct or indirect interest in the Applicant. State the legal name of the Applicant in which the Disclosing Party holds an interest: \_\_\_\_\_

OR

3. ☐ a legal entity with a right of control (see Section II.B.1.) State the legal name of the entity in which the Disclosing Party holds a right of control: \_\_\_\_\_

B. Business address of the Disclosing Party:

2174-DS China Place

Chicago, IL 60616

C. Telepho: \_\_\_\_\_

Email: zhengconstruction@yahoo.com

D. Name of contact person: Shi Tan Zheng

E. Federal Employer Identification No. (if you have one): Not applicable.

F. Brief description of contract, transaction or other undertaking (referred to below as the "Matter") to which this EDS pertains. (Include project number and location of property, if applicable):

Application for zoning map amendment for the property at:

2332-2344 S. Princeton Ave.; 301-307 W. 23rd Pl.

G. Which City agency or department is requesting this EDS? Dept. of Planning and Dev't

If the Matter is a contract being handled by the City's Department of Procurement Services, please complete the following:

Specification # N/A and Contract # N/A

## SECTION II -- DISCLOSURE OF OWNERSHIP INTERESTS

### A. NATURE OF THE DISCLOSING PARTY

1. Indicate the nature of the Disclosing Party:

- |   |  |
|---|--|
| <input checked="" type="checkbox"/> Person                        | <input type="checkbox"/> Limited liability company       |
| <input type="checkbox"/> Publicly registered business corporation | <input type="checkbox"/> Limited liability partnership   |
| <input type="checkbox"/> Privately held business corporation      | <input type="checkbox"/> Joint venture                   |
| <input type="checkbox"/> Sole proprietorship                      | <input type="checkbox"/> Not-for-profit corporation      |
| <input type="checkbox"/> General partnership                      | (Is the not-for-profit corporation also a 501(c)(3))?    |
| <input type="checkbox"/> Limited partnership                      | <input type="checkbox"/> Yes <input type="checkbox"/> No |
| <input type="checkbox"/> Trust                                    | <input type="checkbox"/> Other (please specify)          |
- 

2. For legal entities, the state (or foreign country) of incorporation or organization, if applicable:

Not applicable.

3. For legal entities not organized in the State of Illinois: Has the organization registered to do business in the State of Illinois as a foreign entity?

☐ Yes ☐ No ☒ N/A

### B. IF THE DISCLOSING PARTY IS A LEGAL ENTITY:

1. List below the full names and titles of all executive officers and all directors of the entity.

**NOTE:** For not-for-profit corporations, also list below all members, if any, which are legal entities. If there are no such members, write "no members." For trusts, estates or other similar entities, list below the legal titleholder(s).

If the entity is a general partnership, limited partnership, limited liability company, limited liability partnership or joint venture, list below the name and title of each general partner, managing member, manager or any other person or entity that controls the day-to-day management of the Disclosing Party.

**NOTE:** Each legal entity listed below must submit an EDS on its own behalf.

Name

Title

Not applicable; the Disclosing Party is an individual.

---

---

---

2. Please provide the following information concerning each person or entity having a direct or indirect beneficial interest (including ownership) in excess of 7.5% of the Disclosing Party. Examples of such an interest include shares in a corporation, partnership interest in a partnership or joint venture,

interest of a member or manager in a limited liability company, or interest of a beneficiary of a trust, estate or other similar entity. If none, state "None." **NOTE:** Pursuant to Section 2-154-030 of the Municipal Code of Chicago ("Municipal Code"), the City may require any such additional information from any applicant which is reasonably intended to achieve full disclosure.

Name	Business Address	Percentage Interest in the Disclosing Party
Not applicable; the Disclosing Party is an individual.		
<hr/>		
<hr/>		
<hr/>		
<hr/>		

**SECTION III -- BUSINESS RELATIONSHIPS WITH CITY ELECTED OFFICIALS**

Has the Disclosing Party had a "business relationship," as defined in Chapter 2-156 of the Municipal Code, with any City elected official in the 12 months before the date this EDS is signed?

☐ Yes                      ☒ No

If yes, please identify below the name(s) of such City elected official(s) and describe such relationship(s):

---

---

---

**SECTION IV -- DISCLOSURE OF SUBCONTRACTORS AND OTHER RETAINED PARTIES**

The Disclosing Party must disclose the name and business address of each subcontractor, attorney, lobbyist, accountant, consultant and any other person or entity whom the Disclosing Party has retained or expects to retain in connection with the Matter, as well as the nature of the relationship, and the total amount of the fees paid or estimated to be paid. The Disclosing Party is not required to disclose employees who are paid solely through the Disclosing Party's regular payroll.

“Lobbyist” means any person or entity who undertakes to influence any legislative or administrative action on behalf of any person or entity other than: (1) a not-for-profit entity, on an unpaid basis, or (2) himself. “Lobbyist” also means any person or entity any part of whose duties as an employee of another includes undertaking to influence any legislative or administrative action.

If the Disclosing Party is uncertain whether a disclosure is required under this Section, the Disclosing Party must either ask the City whether disclosure is required or make the disclosure.

Name (indicate whether retained or anticipated to be retained)	Business Address	Relationship to Disclosing Party (subcontractor, attorney, lobbyist, etc.)	Fees (indicate whether paid or estimated.) <b>NOTE:</b> "hourly rate" or "t.b.d." is not an acceptable response.
None.			
<hr/>			
<hr/>			
<hr/>			

(Add sheets if necessary)

☒ Check here if the Disclosing Party has not retained, nor expects to retain, any such persons or entities.

## SECTION V -- CERTIFICATIONS

### A. COURT-ORDERED CHILD SUPPORT COMPLIANCE

Under Municipal Code Section 2-92-415, substantial owners of business entities that contract with the City must remain in compliance with their child support obligations throughout the contract's term.

Has any person who directly or indirectly owns 10% or more of the Disclosing Party been declared in arrearage on any child support obligations by any Illinois court of competent jurisdiction?

☐ Yes      ☐ No      ☒ No person directly or indirectly owns 10% or more of the Disclosing Party.

If "Yes," has the person entered into a court-approved agreement for payment of all support owed and is the person in compliance with that agreement?

☐ Yes      ☐ No

### B. FURTHER CERTIFICATIONS

1. Pursuant to Municipal Code Chapter 1-23, Article I ("Article I")(which the Applicant should consult for defined terms (e.g., "doing business") and legal requirements), if the Disclosing Party submitting this EDS is the Applicant and is doing business with the City, then the Disclosing Party certifies as follows: (i) neither the Applicant nor any controlling person is currently indicted or charged with, or has admitted guilt of, or has ever been convicted of, or placed under supervision for, any criminal offense involving actual, attempted, or conspiracy to commit bribery, theft, fraud, forgery, perjury, dishonesty or deceit against an officer or employee of the City or any sister agency; and (ii) the Applicant understands and acknowledges that compliance with Article I is a continuing requirement for doing business with the City. **NOTE:** If Article I applies to the Applicant, the permanent compliance timeframe in Article I supersedes some five-year compliance timeframes in certifications 2 and 3 below.

2. The Disclosing Party and, if the Disclosing Party is a legal entity, all of those persons or entities identified in Section II.B.1. of this EDS:

- a. are not presently debarred, suspended, proposed for debarment, declared ineligible or voluntarily excluded from any transactions by any federal, state or local unit of government;
- b. have not, within a five-year period preceding the date of this EDS, been convicted of a criminal offense, adjudged guilty, or had a civil judgment rendered against them in connection with: obtaining, attempting to obtain, or performing a public (federal, state or local) transaction or contract under a public transaction; a violation of federal or state antitrust statutes; fraud; embezzlement; theft; forgery; bribery; falsification or destruction of records; making false statements; or receiving stolen property;
- c. are not presently indicted for, or criminally or civilly charged by, a governmental entity (federal, state or local) with committing any of the offenses set forth in clause B.2.b. of this Section V;
- d. have not, within a five-year period preceding the date of this EDS, had one or more public transactions (federal, state or local) terminated for cause or default; and
- e. have not, within a five-year period preceding the date of this EDS, been convicted, adjudged guilty, or found liable in a civil proceeding, or in any criminal or civil action, including actions concerning environmental violations, instituted by the City or by the federal government, any state, or any other unit of local government.

3. The certifications in subparts 3, 4 and 5 concern:

- the Disclosing Party;
- any "Contractor" (meaning any contractor or subcontractor used by the Disclosing Party in connection with the Matter, including but not limited to all persons or legal entities disclosed under Section IV, "Disclosure of Subcontractors and Other Retained Parties");
- any "Affiliated Entity" (meaning a person or entity that, directly or indirectly: controls the Disclosing Party, is controlled by the Disclosing Party, or is, with the Disclosing Party, under common control of another person or entity. Indicia of control include, without limitation: interlocking management or ownership; identity of interests among family members, shared facilities and equipment; common use of employees; or organization of a business entity following the ineligibility of a business entity to do business with federal or state or local government, including the City, using substantially the same management, ownership, or principals as the ineligible entity); with respect to Contractors, the term Affiliated Entity means a person or entity that directly or indirectly controls the Contractor, is controlled by it, or, with the Contractor, is under common control of another person or entity;
- any responsible official of the Disclosing Party, any Contractor or any Affiliated Entity or any other official, agent or employee of the Disclosing Party, any Contractor or any Affiliated Entity, acting pursuant to the direction or authorization of a responsible official of the Disclosing Party, any Contractor or any Affiliated Entity (collectively "Agents").

Neither the Disclosing Party, nor any Contractor, nor any Affiliated Entity of either the Disclosing Party or any Contractor nor any Agents have, during the five years before the date this EDS is signed, or, with respect to a Contractor, an Affiliated Entity, or an Affiliated Entity of a Contractor during the five years before the date of such Contractor's or Affiliated Entity's contract or engagement in connection with the Matter:

- a. bribed or attempted to bribe, or been convicted or adjudged guilty of bribery or attempting to bribe, a public officer or employee of the City, the State of Illinois, or any agency of the federal government or of any state or local government in the United States of America, in that officer's or employee's official capacity;
- b. agreed or colluded with other bidders or prospective bidders, or been a party to any such agreement, or been convicted or adjudged guilty of agreement or collusion among bidders or prospective bidders, in restraint of freedom of competition by agreement to bid a fixed price or otherwise; or
- c. made an admission of such conduct described in a. or b. above that is a matter of record, but have not been prosecuted for such conduct; or
- d. violated the provisions of Municipal Code Section 2-92-610 (Living Wage Ordinance).

4. Neither the Disclosing Party, Affiliated Entity or Contractor, or any of their employees, officials, agents or partners, is barred from contracting with any unit of state or local government as a result of engaging in or being convicted of (1) bid-rigging in violation of 720 ILCS 5/33E-3; (2) bid-rotating in violation of 720 ILCS 5/33E-4; or (3) any similar offense of any state or of the United States of America that contains the same elements as the offense of bid-rigging or bid-rotating.

5. Neither the Disclosing Party nor any Affiliated Entity is listed on any of the following lists maintained by the Office of Foreign Assets Control of the U.S. Department of the Treasury or the Bureau of Industry and Security of the U.S. Department of Commerce or their successors: the Specially Designated Nationals List, the Denied Persons List, the Unverified List, the Entity List and the Debarred List.

6. The Disclosing Party understands and shall comply with the applicable requirements of Chapters 2-55 (Legislative Inspector General), 2-56 (Inspector General) and 2-156 (Governmental Ethics) of the Municipal Code.

7. If the Disclosing Party is unable to certify to any of the above statements in this Part B (Further Certifications), the Disclosing Party must explain below:

N/A

---

---

---

---

If the letters "NA," the word "None," or no response appears on the lines above, it will be conclusively presumed that the Disclosing Party certified to the above statements.

8. To the best of the Disclosing Party's knowledge after reasonable inquiry, the following is a complete list of all current employees of the Disclosing Party who were, at any time during the 12-month period preceding the execution date of this EDS, an employee, or elected or appointed official, of the City of Chicago (if none, indicate with "N/A" or "none").

N/A

---

---

---

9. To the best of the Disclosing Party's knowledge after reasonable inquiry, the following is a complete list of all gifts that the Disclosing Party has given or caused to be given, at any time during the 12-month period preceding the execution date of this EDS, to an employee, or elected or appointed official, of the City of Chicago. For purposes of this statement, a "gift" does not include: (i) anything made generally available to City employees or to the general public, or (ii) food or drink provided in the course of official City business and having a retail value of less than \$20 per recipient (if none, indicate with "N/A" or "none"). As to any gift listed below, please also list the name of the City recipient.

N/A

---

---

---

### C. CERTIFICATION OF STATUS AS FINANCIAL INSTITUTION

1. The Disclosing Party certifies that the Disclosing Party (check one)

☐ is ☒ is not

a "financial institution" as defined in Section 2-32-455(b) of the Municipal Code.

2. If the Disclosing Party IS a financial institution, then the Disclosing Party pledges:

"We are not and will not become a predatory lender as defined in Chapter 2-32 of the Municipal Code. We further pledge that none of our affiliates is, and none of them will become, a predatory lender as defined in Chapter 2-32 of the Municipal Code. We understand that becoming a predatory lender or becoming an affiliate of a predatory lender may result in the loss of the privilege of doing business with the City."

If the Disclosing Party is unable to make this pledge because it or any of its affiliates (as defined in Section 2-32-455(b) of the Municipal Code) is a predatory lender within the meaning of Chapter 2-32 of the Municipal Code, explain here (attach additional pages if necessary):

N/A

---

---

---



---

If the letters "NA," the word "None," or no response appears on the lines above, it will be conclusively presumed that the Disclosing Party certified to the above statements.

**D. CERTIFICATION REGARDING INTEREST IN CITY BUSINESS**

Any words or terms that are defined in Chapter 2-156 of the Municipal Code have the same meanings when used in this Part D.

1. In accordance with Section 2-156-110 of the Municipal Code: Does any official or employee of the City have a financial interest in his or her own name or in the name of any other person or entity in the Matter?

☐ Yes

☒ No

NOTE: If you checked "Yes" to Item D.1., proceed to Items D.2. and D.3. If you checked "No" to Item D.1., proceed to Part E.

2. Unless sold pursuant to a process of competitive bidding, or otherwise permitted, no City elected official or employee shall have a financial interest in his or her own name or in the name of any other person or entity in the purchase of any property that (i) belongs to the City, or (ii) is sold for taxes or assessments, or (iii) is sold by virtue of legal process at the suit of the City (collectively, "City Property Sale"). Compensation for property taken pursuant to the City's eminent domain power does not constitute a financial interest within the meaning of this Part D.

Does the Matter involve a City Property Sale?

**Not applicable.**

☐ Yes

☐ No

3. If you checked "Yes" to Item D.1., provide the names and business addresses of the City officials or employees having such interest and identify the nature of such interest:

Name	Business Address	Nature of Interest

4. The Disclosing Party further certifies that no prohibited financial interest in the Matter will be acquired by any City official or employee.

**E. CERTIFICATION REGARDING SLAVERY ERA BUSINESS**

Please check either 1. or 2. below. If the Disclosing Party checks 2., the Disclosing Party must disclose below or in an attachment to this EDS all information required by paragraph 2. Failure to

comply with these disclosure requirements may make any contract entered into with the City in connection with the Matter voidable by the City.

  X   1. The Disclosing Party verifies that the Disclosing Party has searched any and all records of the Disclosing Party and any and all predecessor entities regarding records of investments or profits from slavery or slaveholder insurance policies during the slavery era (including insurance policies issued to slaveholders that provided coverage for damage to or injury or death of their slaves), and the Disclosing Party has found no such records.

       2. The Disclosing Party verifies that, as a result of conducting the search in step 1 above, the Disclosing Party has found records of investments or profits from slavery or slaveholder insurance policies. The Disclosing Party verifies that the following constitutes full disclosure of all such records, including the names of any and all slaves or slaveholders described in those records:

---

---

---

---

**SECTION VI -- CERTIFICATIONS FOR FEDERALLY FUNDED MATTERS**

**NOTE: If the Matter is federally funded, complete this Section VI. If the Matter is not federally funded, proceed to Section VII. For purposes of this Section VI, tax credits allocated by the City and proceeds of debt obligations of the City are not federal funding.**

**A. CERTIFICATION REGARDING LOBBYING**

1. List below the names of all persons or entities registered under the federal Lobbying Disclosure Act of 1995 who have made lobbying contacts on behalf of the Disclosing Party with respect to the Matter: (Add sheets if necessary):

**This section is not applicable; the matter is not federally funded.**

---

---

(If no explanation appears or begins on the lines above, or if the letters "NA" or if the word "None" appear, it will be conclusively presumed that the Disclosing Party means that NO persons or entities registered under the Lobbying Disclosure Act of 1995 have made lobbying contacts on behalf of the Disclosing Party with respect to the Matter.)

2. The Disclosing Party has not spent and will not expend any federally appropriated funds to pay any person or entity listed in Paragraph A.1. above for his or her lobbying activities or to pay any person or entity to influence or attempt to influence an officer or employee of any agency, as defined by applicable federal law, a member of Congress, an officer or employee of Congress, or an employee of a member of Congress, in connection with the award of any federally funded contract, making any federally funded grant or loan, entering into any cooperative agreement, or to extend, continue, renew, amend, or modify any federally funded contract, grant, loan, or cooperative agreement.

3. The Disclosing Party will submit an updated certification at the end of each calendar quarter in which there occurs any event that materially affects the accuracy of the statements and information set forth in paragraphs A.1. and A.2. above.

4. The Disclosing Party certifies that either: (i) it is not an organization described in section 501(c)(4) of the Internal Revenue Code of 1986; or (ii) it is an organization described in section 501(c)(4) of the Internal Revenue Code of 1986 but has not engaged and will not engage in "Lobbying Activities".

5. If the Disclosing Party is the Applicant, the Disclosing Party must obtain certifications equal in form and substance to paragraphs A.1. through A.4. above from all subcontractors before it awards any subcontract and the Disclosing Party must maintain all such subcontractors' certifications for the duration of the Matter and must make such certifications promptly available to the City upon request.

## B. CERTIFICATION REGARDING EQUAL EMPLOYMENT OPPORTUNITY

If the Matter is federally funded, federal regulations require the Applicant and all proposed subcontractors to submit the following information with their bids or in writing at the outset of negotiations.

Is the Disclosing Party the Applicant?

**This section is not applicable; the matter is not federally funded.**

☐ Yes

☐ No

If "Yes," answer the three questions below:

1. Have you developed and do you have on file affirmative action programs pursuant to applicable federal regulations? (See 41 CFR Part 60-2.)

☐ Yes

☐ No

2. Have you filed with the Joint Reporting Committee, the Director of the Office of Federal Contract Compliance Programs, or the Equal Employment Opportunity Commission all reports due under the applicable filing requirements?

☐ Yes

☐ No

3. Have you participated in any previous contracts or subcontracts subject to the equal opportunity clause?

☐ Yes

☐ No

If you checked "No" to question 1. or 2. above, please provide an explanation:

---

---

## **SECTION VII -- ACKNOWLEDGMENTS, CONTRACT INCORPORATION, COMPLIANCE, PENALTIES, DISCLOSURE**

The Disclosing Party understands and agrees that:

A. The certifications, disclosures, and acknowledgments contained in this EDS will become part of any contract or other agreement between the Applicant and the City in connection with the Matter, whether procurement, City assistance, or other City action, and are material inducements to the City's execution of any contract or taking other action with respect to the Matter. The Disclosing Party understands that it must comply with all statutes, ordinances, and regulations on which this EDS is based.

B. The City's Governmental Ethics and Campaign Financing Ordinances, Chapters 2-156 and 2-164 of the Municipal Code, impose certain duties and obligations on persons or entities seeking City contracts, work, business, or transactions. The full text of these ordinances and a training program is available on line at [www.cityofchicago.org/Ethics](http://www.cityofchicago.org/Ethics), and may also be obtained from the City's Board of Ethics, 740 N.

Sedgwick St., Suite 500, Chicago, IL 60610, (312) 744-9660. The Disclosing Party must comply fully with the applicable ordinances.

C. If the City determines that any information provided in this EDS is false, incomplete or inaccurate, any contract or other agreement in connection with which it is submitted may be rescinded or be void or voidable, and the City may pursue any remedies under the contract or agreement (if not rescinded or void), at law, or in equity, including terminating the Disclosing Party's participation in the Matter and/or declining to allow the Disclosing Party to participate in other transactions with the City. Remedies at law for a false statement of material fact may include incarceration and an award to the City of treble damages.

D. It is the City's policy to make this document available to the public on its Internet site and/or upon request. Some or all of the information provided on this EDS and any attachments to this EDS may be made available to the public on the Internet, in response to a Freedom of Information Act request, or otherwise. By completing and signing this EDS, the Disclosing Party waives and releases any possible rights or claims which it may have against the City in connection with the public release of information contained in this EDS and also authorizes the City to verify the accuracy of any information submitted in this EDS.

E. The information provided in this EDS must be kept current. In the event of changes, the Disclosing Party must supplement this EDS up to the time the City takes action on the Matter. If the Matter is a contract being handled by the City's Department of Procurement Services, the Disclosing Party must update this EDS as the contract requires. **NOTE:** With respect to Matters subject to Article I of Chapter 1-23 of the Municipal Code (imposing **PERMANENT INELIGIBILITY** for certain specified offenses), the information provided herein regarding eligibility must be kept current for a longer period, as required by Chapter 1-23 and Section 2-154-020 of the Municipal Code.

The Disclosing Party represents and warrants that:

F.1. The Disclosing Party is not delinquent in the payment of any tax administered by the Illinois Department of Revenue, nor are the Disclosing Party or its Affiliated Entities delinquent in paying any fine, fee, tax or other charge owed to the City. This includes, but is not limited to, all water charges, sewer charges, license fees, parking tickets, property taxes or sales taxes.

F.2 If the Disclosing Party is the Applicant, the Disclosing Party and its Affiliated Entities will not use, nor permit their subcontractors to use, any facility listed by the U.S. E.P.A. on the federal Excluded Parties List System ("EPLS") maintained by the U. S. General Services Administration.

F.3 If the Disclosing Party is the Applicant, the Disclosing Party will obtain from any contractors/subcontractors hired or to be hired in connection with the Matter certifications equal in form and substance to those in F.1. and F.2. above and will not, without the prior written consent of the City, use any such contractor/subcontractor that does not provide such certifications or that the Disclosing Party has reason to believe has not provided or cannot provide truthful certifications.

NOTE: If the Disclosing Party cannot certify as to any of the items in F.1., F.2. or F.3. above, an explanatory statement must be attached to this EDS.

## CERTIFICATION

Under penalty of perjury, the person signing below: (1) warrants that he/she is authorized to execute this EDS and Appendix A (if applicable) on behalf of the Disclosing Party, and (2) warrants that all certifications and statements contained in this EDS and Appendix A (if applicable) are true, accurate and complete as of the date furnished to the City.

Shi Cai Zheng  
(Print or type name of Disclosing Party)

By:   
(Sign here)

Shi Cai Zheng  
(Print or type name of person signing)

An individual.  
(Print or type title of person signing)

Signed and sworn to before me on (date) November, 2015,  
at Cook County, Illinois (state).

 Notary Public.  
Commission expires: 05/28/2017.



**CITY OF CHICAGO  
ECONOMIC DISCLOSURE STATEMENT AND AFFIDAVIT  
APPENDIX A**

**FAMILIAL RELATIONSHIPS WITH ELECTED CITY OFFICIALS AND DEPARTMENT HEADS**

**This Appendix is to be completed only by (a) the Applicant, and (b) any legal entity which has a direct ownership interest in the Applicant exceeding 7.5 percent. It is not to be completed by any legal entity which has only an indirect ownership interest in the Applicant.**

Under Municipal Code Section 2-154-015, the Disclosing Party must disclose whether such Disclosing Party or any "Applicable Party" or any Spouse or Domestic Partner thereof currently has a "familial relationship" with any elected city official or department head. A "familial relationship" exists if, as of the date this EDS is signed, the Disclosing Party or any "Applicable Party" or any Spouse or Domestic Partner thereof is related to the mayor, any alderman, the city clerk, the city treasurer or any city department head as spouse or domestic partner or as any of the following, whether by blood or adoption: parent, child, brother or sister, aunt or uncle, niece or nephew, grandparent, grandchild, father-in-law, mother-in-law, son-in-law, daughter-in-law, stepfather or stepmother, stepson or stepdaughter, stepbrother or stepsister or half-brother or half-sister.

"Applicable Party" means (1) all executive officers of the Disclosing Party listed in Section II.B.1.a., if the Disclosing Party is a corporation; all partners of the Disclosing Party, if the Disclosing Party is a general partnership; all general partners and limited partners of the Disclosing Party, if the Disclosing Party is a limited partnership; all managers, managing members and members of the Disclosing Party, if the Disclosing Party is a limited liability company; (2) all principal officers of the Disclosing Party; and (3) any person having more than a 7.5 percent ownership interest in the Disclosing Party. "Principal officers" means the president, chief operating officer, executive director, chief financial officer, treasurer or secretary of a legal entity or any person exercising similar authority.

Does the Disclosing Party or any "Applicable Party" or any Spouse or Domestic Partner thereof currently have a "familial relationship" with an elected city official or department head?

☐ Yes

☒ No

If yes, please identify below (1) the name and title of such person, (2) the name of the legal entity to which such person is connected; (3) the name and title of the elected city official or department head to whom such person has a familial relationship, and (4) the precise nature of such familial relationship.

N/A

---

---

---

**CITY OF CHICAGO  
ECONOMIC DISCLOSURE STATEMENT AND AFFIDAVIT  
APPENDIX B**

**BUILDING CODE SCOFFLAW/PROBLEM LANDLORD CERTIFICATION**

**This Appendix is to be completed only by (a) the Applicant, and (b) any legal entity which has a direct ownership interest in the Applicant exceeding 7.5 percent (an "Owner"). It is not to be completed by any legal entity which has only an indirect ownership interest in the Applicant.**

1. Pursuant to Municipal Code Section 2-154-010, is the Applicant or any Owner identified as a building code scofflaw or problem landlord pursuant to Section 2-92-416 of the Municipal Code?

☐ Yes

☒ No

2. If the Applicant is a legal entity publicly traded on any exchange, is any officer or director of the Applicant identified as a building code scofflaw or problem landlord pursuant to Section 2-92-416 of the Municipal Code?

☐ Yes

☐ No

☒ Not Applicable

3. If yes to (1) or (2) above, please identify below the name of the person or legal entity identified as a building code scofflaw or problem landlord and the address of the building or buildings to which the pertinent code violations apply.

Not applicable.

---

---

---

**FILLING OUT THIS APPENDIX B CONSTITUTES ACKNOWLEDGMENT AND AGREEMENT THAT THIS APPENDIX B IS INCORPORATED BY REFERENCE INTO, AND MADE A PART OF, THE ASSOCIATED EDS, AND THAT THE REPRESENTATIONS MADE IN THIS APPENDIX B ARE SUBJECT TO THE CERTIFICATION MADE UNDER PENALTY OF PERJURY ON PAGE 12 OF THE ASSOCIATED EDS.**

**CITY OF CHICAGO  
ECONOMIC DISCLOSURE STATEMENT AND AFFIDAVIT  
APPENDIX B**

**BUILDING CODE SCOFFLAW/PROBLEM LANDLORD CERTIFICATION**

**This Appendix is to be completed only by (a) the Applicant, and (b) any legal entity which has a direct ownership interest in the Applicant exceeding 7.5 percent (an "Owner"). It is not to be completed by any legal entity which has only an indirect ownership interest in the Applicant.**

1. Pursuant to Municipal Code Section 2-154-010, is the Applicant or any Owner identified as a building code scofflaw or problem landlord pursuant to Section 2-92-416 of the Municipal Code?

☐ Yes

☒ No

2. If the Applicant is a legal entity publicly traded on any exchange, is any officer or director of the Applicant identified as a building code scofflaw or problem landlord pursuant to Section 2-92-416 of the Municipal Code?

☐ Yes

☐ No

☒ Not Applicable

3. If yes to (1) or (2) above, please identify below the name of the person or legal entity identified as a building code scofflaw or problem landlord and the address of the building or buildings to which the pertinent code violations apply.

Not applicable.

---

---

---

**FILLING OUT THIS APPENDIX B CONSTITUTES ACKNOWLEDGMENT AND AGREEMENT THAT THIS APPENDIX B IS INCORPORATED BY REFERENCE INTO, AND MADE A PART OF, THE ASSOCIATED EDS, AND THAT THE REPRESENTATIONS MADE IN THIS APPENDIX B ARE SUBJECT TO THE CERTIFICATION MADE UNDER PENALTY OF PERJURY ON PAGE 12 OF THE ASSOCIATED EDS.**