



City of Chicago



Or2016-25

Office of the City Clerk

Document Tracking Sheet

Meeting Date:	1/13/2016
Sponsor(s):	Burnett (27)
Type:	Order
Title:	Issuance of permits for sign(s)/signboard(s) at 1515 N Halsted St - east elevation
Committee(s) Assignment:	Committee on Zoning, Landmarks and Building Standards

Committee on Zoning, Landmarks
and Building Standards
City Council Meeting
Alderman Walter Burnett, Jr.
Sign Order

ORDERED, that the Commissioner of Buildings is hereby directed to issue
a sign permit to:

OLYMPIC SIGNS, INC.
1130 N. GARFIELD
LOMBARD, IL 60148

For the erection of a sign/signboard over 24 feet in height and/or over 100 square
feet (in area of one face) at:

SAKS FIFTH AVENUE – OFF 5TH
1515 N. HALSTED STREET
CHICAGO, IL 60642

Dimensions: length 20'-4" height 10'

Height above grade/roof to top of sign 36 feet

Total Square Foot Area 203 square feet

Elevation EAST

Permit #100629558

Such sign shall comply with all applicable provisions of TITLE 17 of the Chicago
Zoning Ordinance and all other applicable provisions of the Municipal Code of
the City of Chicago governing the construction and maintenance of outdoor
signs, signboards and structures.

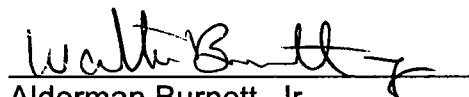

Alderman Burnett, Jr.
Ward #27

100

100

100

100

100

100

100

100

100

100

100

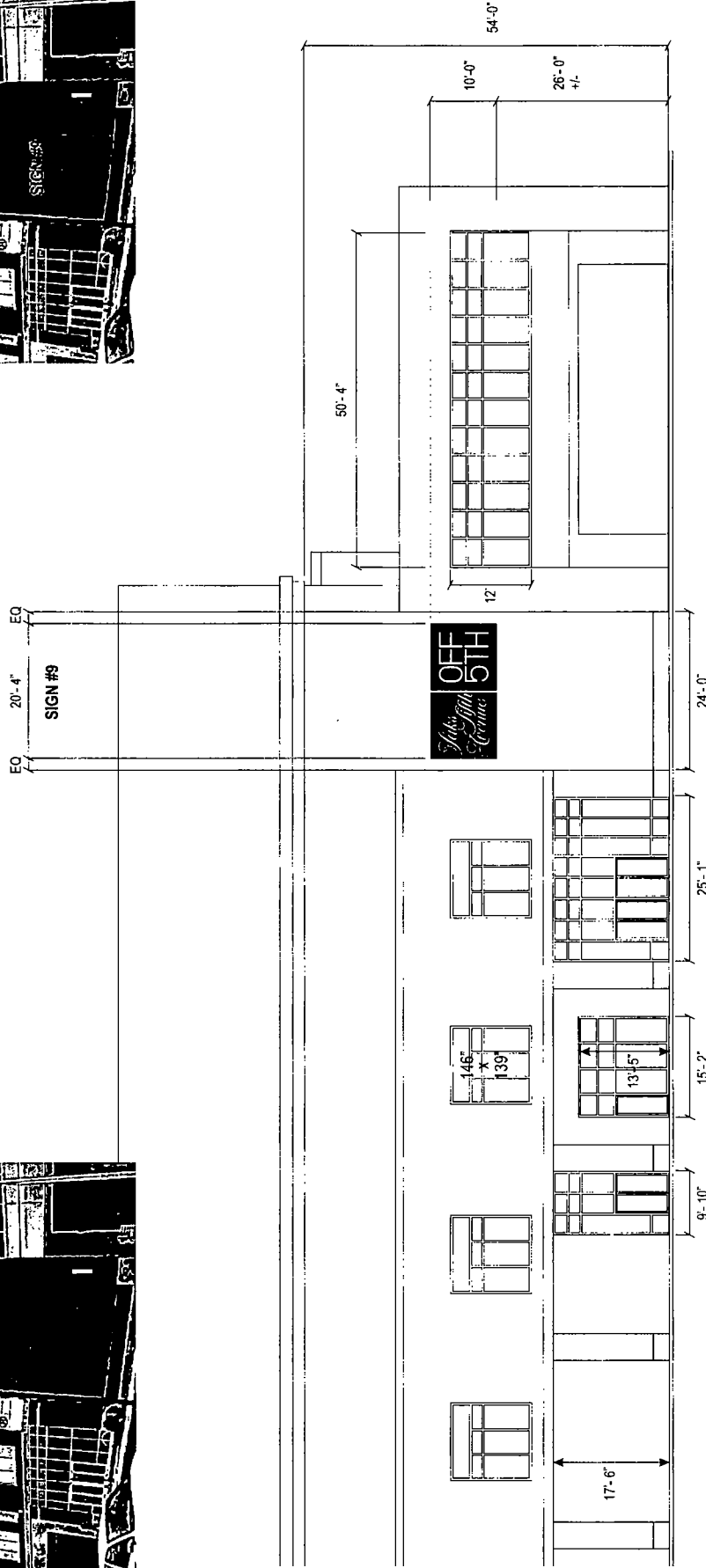

SCALE: 1/16" = 1'-0"

N. CLYBOURN AVENUE ELEVATION /REMOTE SIGN

Dwg File Location: Design 2\I\N\A\DWG\Sigs\Sigs Lincoln Park New City Chicago R6

© 2015 SIGN CRAFTERS INC. ALL RIGHTS RESERVED.

SIGN CRAFTERS
INCORPORATED
2401 I-35 S. San Marcos, TX 78666
(512) 392-0900 (512) 392-3363 Fax
signcrafters@sanmarcos.net
www.signcrafters.net

The original architectural drawing is the property of Sign Crafters, Inc. and is submitted for personal use only in conjunction with the planning of the proposed project. This drawing is not to be reproduced or used in any way without the written consent of Sign Crafters, Inc. Unauthorized use, including reproduction, of all associated creative, drafting and engineering fees, shall be held responsible or liable for any discrepancy whatsoever between the illustration and the actual as built.

CLIENT	Sigs	FILE	Sigs Lincoln Park New City Chicago R6	DATE	12/21/15
APPROVAL		DATE		WITH CHANGES	AS NOTED
TYPE OF SIGNAGE	As Shown	SCALE	Noted		
INSTALL	As Indicated	LOCATION	1515 N. Halsted Street, Chicago, IL 60642		



ILLUMINATED APPEARANCE

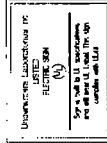

APPLY UL LABELS IN INCONSPICUOUS LOCATION OUT OF PUBLIC VIEW

ALUM EXTRUSION SECTION

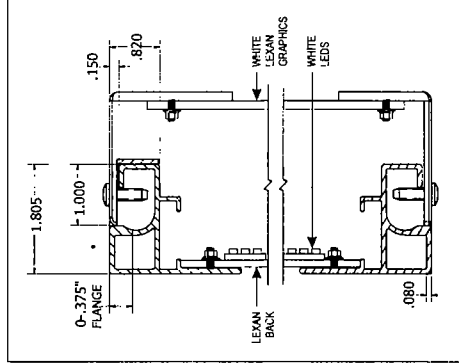

HINGED ALUM FACE SECTION

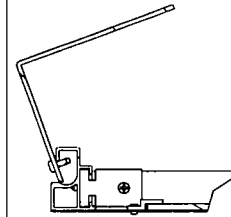

CABINET W/ROUT OUT BACK UP FACE

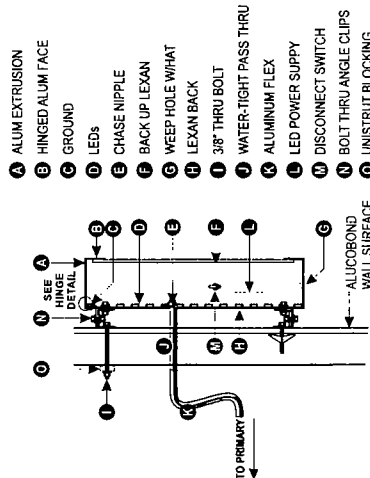

SIGN AREA: 203.3 SF

SIGN WEIGHT: 914 lbs

NOTE: FINISH ALL INTERIOR ALUMINUM SURFACES W/ LIGHT ENHANCEMENT PAINT.



ELECTRICAL DATA PER SET:

8 Power supplies
120v
8.8 amps
576 watts
800 LED's
(Principal Spec Value LED's)

FACES AND RETURNS
SIGN COMP K2042 EXTRUDED ALUMINUM PAINTED BLACK.
(5" DEEP RETURNS)

BACKS
WHITE LEXAN

INSTALL
STAND OFF WALL W/ 1-1/2" ANGLE CLIPS PAINTED TM WALL.

COPY
ROUT OUT AND BACK UP W/WHITE LEXAN.

ILLUMINATION
WHITE LED's.

(1) ONE SET REQUIRED

SCALE 1/4" = 1'-0"

HALO AND FACE LIT ROUT OUT/BACK UP BUILDING SIGN (REMOTE SIGN) SIGN #9

Dwg File Location Design 2\LINDAL\dwgs\Saks Lincoln Park Chicago, IL\Saks Lincoln Park New City Chicago R6

Page 14 of 15

© 2015 SIGN CRAFTERS INC. ALL RIGHTS RESERVED.



2401 I-35 S. San Marcos, TX 78666
(512) 392-0900 (512) 392-3363 Fax
signcrafters@signcrafters.net
www.signcrafters.net

The original unprinted drawing is the property of Sign Crafters, Inc. and is submitted for personal use only in consultation with the client. It is not to be reproduced, copied, or altered in any form without the written permission of Sign Crafters, Inc. Unauthorized use constitutes a customer agreement to all associated creative, drafting and engineering fees. All dimensions are in inches unless otherwise specified. All dimensions are approximate and may vary without notice. All dimensions are subject to change without notice. All dimensions are subject to change without notice. All dimensions are subject to change without notice.

CLIENT	Saks	FILE	Saks Lincoln Park New City Chicago R6	DATE	12/21/15
APPROVAL		DATE		WITH CHANGES	AS NOTED
TYPE OF SIGNAGE	As Shown	SCALE	Noted		
INSTALL	As Indicated	LOCATION	1515 N. Halsted Street, Chicago, IL 60642		