



City of Chicago



Or2016-28

Office of the City Clerk

Document Tracking Sheet

Meeting Date:	1/13/2016
Sponsor(s):	Burnett (27)
Type:	Order
Title:	Issuance of permits for sign(s)/signboard(s) at 1515 N Halsted St - west elevation - Permit No. 100629554
Committee(s) Assignment:	Committee on Zoning, Landmarks and Building Standards

Committee on Zoning, Landmarks
and Building Standards
City Council Meeting
Alderman Walter Burnett, Jr.
Sign Order

ORDERED, that the Commissioner of Buildings is hereby directed to issue
a sign permit to:

OLYMPIC SIGNS, INC.
1130 N. GARFIELD
LOMBARD, IL 60148

For the erection of a sign/signboard over 24 feet in height and/or over 100 square
feet (in area of one face) at:

SAKS FIFTH AVENUE – OFF 5TH
1515 N. HALSTED STREET
CHICAGO, IL 60642

Dimensions: length 16'-3" height 8'

Height above grade/roof to top of sign 28 feet

Total Square Foot Area 130 square feet

Elevation WEST

Permit #100629554

Such sign shall comply with all applicable provisions of TITLE 17 of the Chicago
Zoning Ordinance and all other applicable provisions of the Municipal Code of
the City of Chicago governing the construction and maintenance of outdoor
signs, signboards and structures.

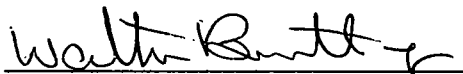
Alderman Burnett, Jr.
Ward #27

100

100

100

100

100

100

100

100

100

100

100

100

100

100

100

100

100

100

100

100

100

100

100

100

100

100



CENTER OVER DOORS

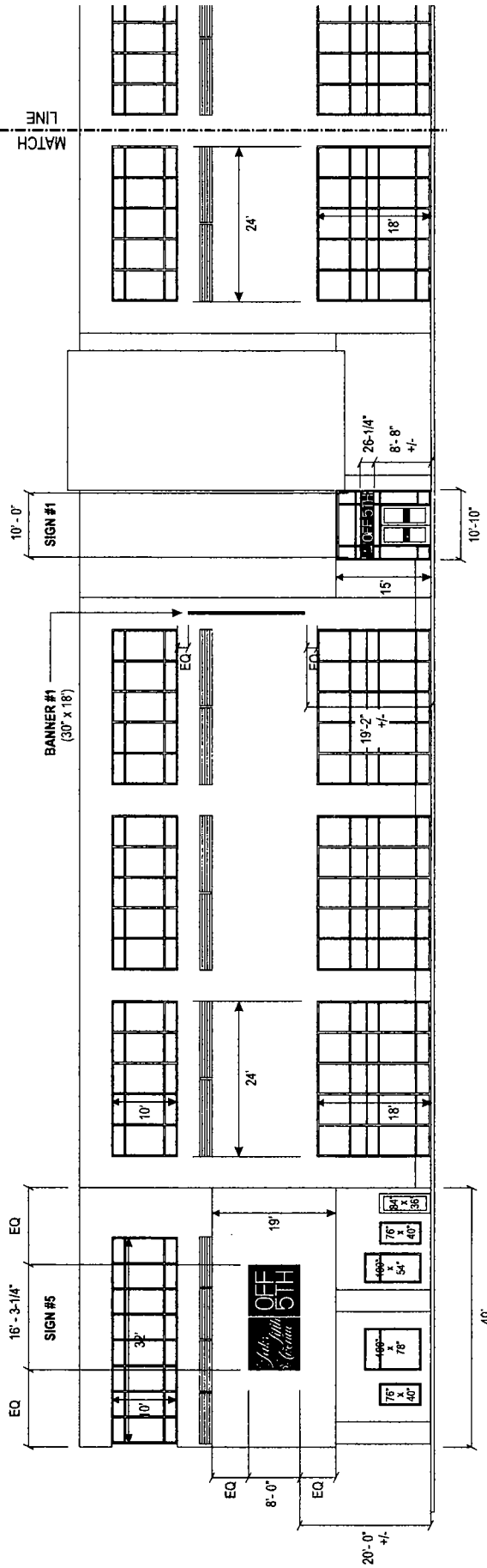

SCALE 1/16" = 1'-0"

N. HALSTED STREET ELEVATION/LEFT

Dwg File Location: Design 2\LINDA\Drawings\Saks Lincoln Park Chicago, IL\Saks Lincoln Park New City Chicago R6 Page 3 of 15

© 2015 SIGN CRAFTERS INC. ALL RIGHTS RESERVED.

 SIGN CRAFTERS UNCOMMONLY CRAFTED	2401 L-35 S. Sun. MURKIN, TX 76866 (927) 292-1502 292-3663 Fax SIGNCRAFTERS@GMAIL.COM WWW.SIGNCRAFTERS.NET					This original reproduction drawing is the property of Sign Crafters and is submitted for personal use only in connection with the planning of the suppressed project. This drawing is not to be reproduced, modified, or used in any way without the written permission of Sign Crafters. Unauthorized use constitutes a violation of all applicable laws, codes, and regulations. Sign Crafters shall not be held responsible or liable for any discrepancy whatsoever between the illustration and the actual signage installed.	
	CLIENT	Saks	FILE	Saks Lincoln Park New City Chicago R6	DATE	12/21/15	WITH CHANGES AS NOTED
	APPROVAL		DATE				
	TYPE OF SIGNAGE	As Shown	SCALE				Noted
INSTALL	As Indicated	LOCATION				1515 N Halsted Street, Chicago, IL 60642	

2401 I-35 S. San Marcos, TX 78666
 (512) 392-0900 (512) 392-3363 Fax
 signcrafters@sanmarcos.net
 www.signcrafters.net





ILLUMINATED APPEARANCE

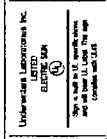

APPLY LABELS IN INCONSPICUOUS LOCATION OUT OF PUBLIC VIEW

CABINET W/ROUT OUT BACK UP FACE

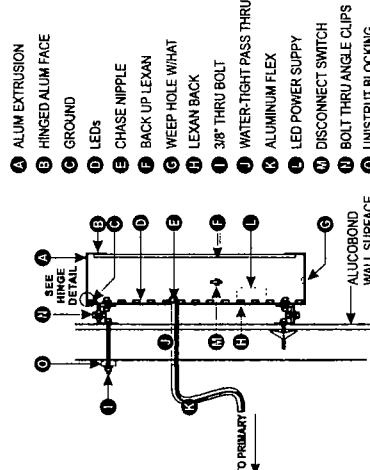

ALUM EXTRUSION SECTION

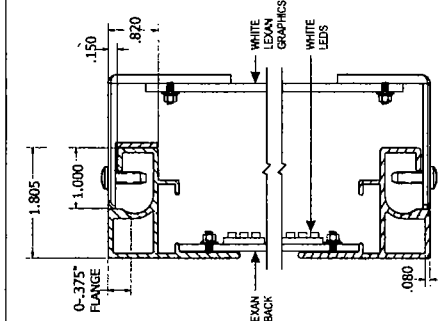

HINGED ALUM FACE SECTION

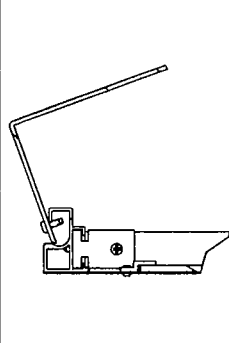

SIGN AREA: 130 SF

SIGN WEIGHT: 585 lbs

NOTE: FINISH ALL INTERIOR ALUMINUM SURFACES W/LIGHT ENHANCEMENT PAINT.

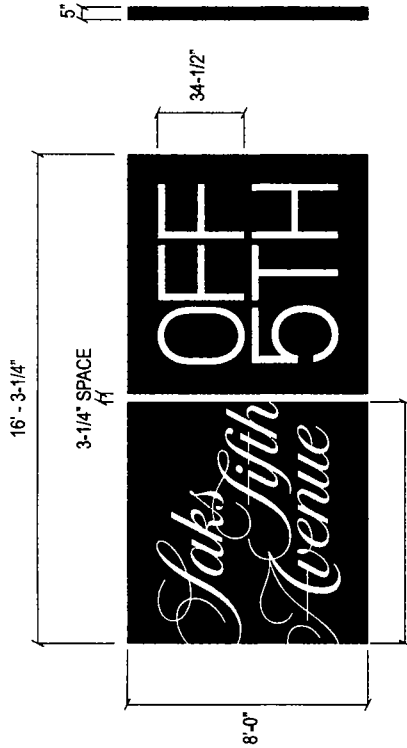

- ELECTRICAL DATA PER SET:**
6 Power supplies
120v
6.6 amps
368 watts
1 branch circuit (20 amp)
512 LED's
(Principal Spec Value LED's)
- FACES AND RETURNS**
SIGN COMP K2042 EXTRUDED ALUMINUM PAINTED BLACK.
(5\"/>

(2) TWO SETS REQUIRED

SCALE: 1/4\"/>

HALO AND FACE LIT ROUT OUT/BACK UP BUILDING DISPLAY /SIGNS #4 AND #5

© 2015 SIGN CRAFTERS INC. ALL RIGHTS RESERVED.

SIGN CRAFTERS
2401 I-35 S. San Marcos, TX 78666
(512) 392-0900 (512) 392-3363 Fax
signcrafters@sattmccross.net
www.signcrafters.net

The original construction drawing is the property of Sign Crafters and is submitted for personal use only in conjunction with the planning of the proposed project. This drawing is not to be reproduced or used in any manner without the written permission from Sign Crafters. Unauthorized use constitutes a violation of the copyright laws of the United States and may result in legal action. Sign Crafters and its affiliates do not accept any liability for any errors or omissions in this drawing. The user assumes all responsibility for the accuracy and completeness of the information provided. Sign Crafters and its affiliates do not accept any liability for any errors or omissions in this drawing. The user assumes all responsibility for the accuracy and completeness of the information provided.

CLIENT	Saks	FILE	Saks Lincoln Park New City Chicago R6	DATE	12/21/15
APPROVAL		DATE		WITH CHANGES	AS NOTED
TYPE OF SIGNAGE	As Shown	LOCATION	1515 N. Halsted Street, Chicago, IL 60642	SCALE	Noted
INSTALL	As Indicated				

Dwg File Location: Design 2\LUNDAIDwgs\Saks\Saks Lincoln Park Chicago, IL\Saks Lincoln Park New City Chicago R6