



City of Chicago



Or2016-94

Office of the City Clerk

Document Tracking Sheet

Meeting Date:	2/10/2016
Sponsor(s):	Brookins (21)
Type:	Order
Title:	Issuance of permits for sign(s)/signboard(s) at 1045 W 95th St
Committee(s) Assignment:	Committee on Zoning, Landmarks and Building Standards

Committee on Buildings

(signs)

ORDERED, that the Commissioner of Buildings is hereby directed to issue a sign permit to: (Contractor's name and address)


AD Deluxe Sign Co
23856 West Andrew Road, Suite 103
Plainfield, IL 60585

for the erection of a sign/signboard over 24 feet in height and/or over 100 square feet (in area of one face) at: (Business address)

Buddy Bear Car Wash
1045 W. 95th Street
Chicago, IL 60643

Dimensions: length 10'0" height: 13'0"
height above grade/roof to top of sign 15'
TOTAL SQUARE FOOT AREA: 130

Such sign (s) shall comply with all applicable provisions of Title 17 (the Chicago Zoning Ordinance) and all other applicable provisions of the Municipal Code of the City of Chicago governing the construction and maintenance of outdoor signs, signboards and structures.



HOWARD B. BROOKINS, JR.
Alderman - 21st Ward



APPLICATION TO USE THE PUBLIC RIGHT OF WAY

OFFICE USE ONLY		
DOB PERMIT #:		
AMNESTY ELIGIBLE?	<input type="checkbox"/> YES	<input type="checkbox"/> NO

APPLICANT INFORMATION

LEGAL NAME OF ENTITY: Buddy BEAR CAR WASH SITE 7 1045 W 95th
 PERMIT MAILING ADDRESS: 1045 W 95th STREET
 CITY: CHICAGO STATE: IL ZIP CODE: 60643
 CONTACT PERSON: PHIL DEGERATTO TITLE: OWNER PRESIDENT
 PHONE: 773-632-8930 FAX: E-MAIL: PDEGERATTO@GASPLUS.NET

BUILDING OWNER INFORMATION

NAME: Buddy BEAR CAR WASH
 ADDRESS: 1045 W 95th ST
 CITY: CHICAGO STATE: IL ZIP CODE: 60643
 PHONE: 773-632-8930 FAX: E-MAIL: PDEGERATTO@GASPLUS.NET

USE OF THE PUBLIC WAY

- List the proposed or existing use below and complete the worksheet on page 3.
Use only one application for all public way use type.

TYPE	HOW MANY?	BUILDING ADDRESS
<u>SIGN</u>	<u>1</u>	<u>1045 W. 95th ST</u>

- Please enclose one sketch of each proposed use of the public way, which maps to scale the proposed use(s) and its relationship to surrounding right-of-way. All measurements must be indicated.

The prints should also accurately depict the location of the property line and public facilities (meters, light poles, sidewalks).

APPLICANT CERTIFICATION

I hereby certify that all statements made as part of the application, and the attachments herein, are true to the best of my knowledge and belief.

BY: PHIL DEGERATTO

TITLE: PRESIDENT

ALDERMAN'S APPROVAL

As part of this application process, you are required to notify/obtain approval from the Alderman in whose ward your proposed use of the public way is located.

ALDERMAN'S SIGNATURE: [Signature]

DATE: 2/2/16

WARD: 21



APPLICATION TO USE THE PUBLIC RIGHT OF WAY

APPLICATION WORKSHEET

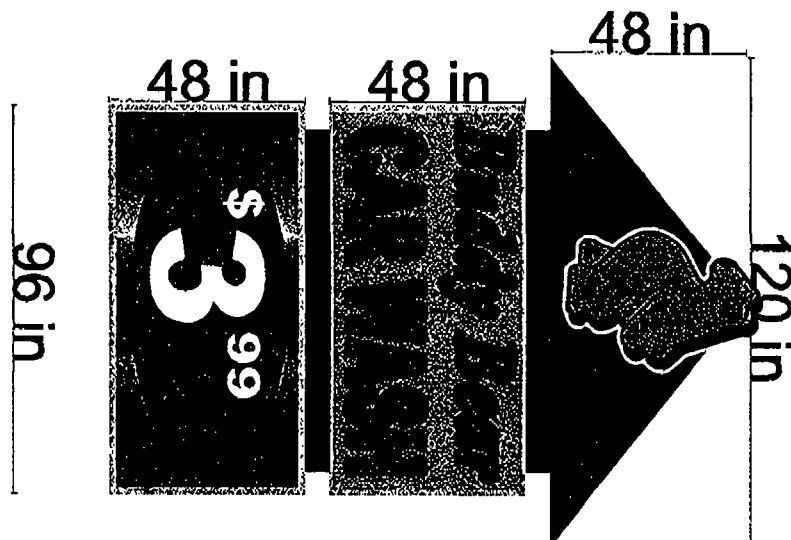
- For use by NEW APPLICANTS ONLY.
- For renewals obtain form from City Hall, 121 N. LaSalle St., Rm. 800 or call (312) 74 - GOBIZ (744-6249)

Complete the worksheet for each use of the public way and indicate all applicable measurements.

	Exact Street (i.e. S. State St.)	Quantity	Length of structure along public way	Height of structure	Depth of structure	Height above grade	Total depth over public way	Is this sign(s) illuminated? (Y/N)	Is this an Existing Public Way Use (Y/N)
SIGNS	1045 WEST 95 th	1	10'-0"	13'-0"	2'-6"	15'-0"	8'-0"	YES	NO
	CHICAGO, IL 60643								
CANOPIES									
LIGHTS									

See example of required plans beginning on page 5.

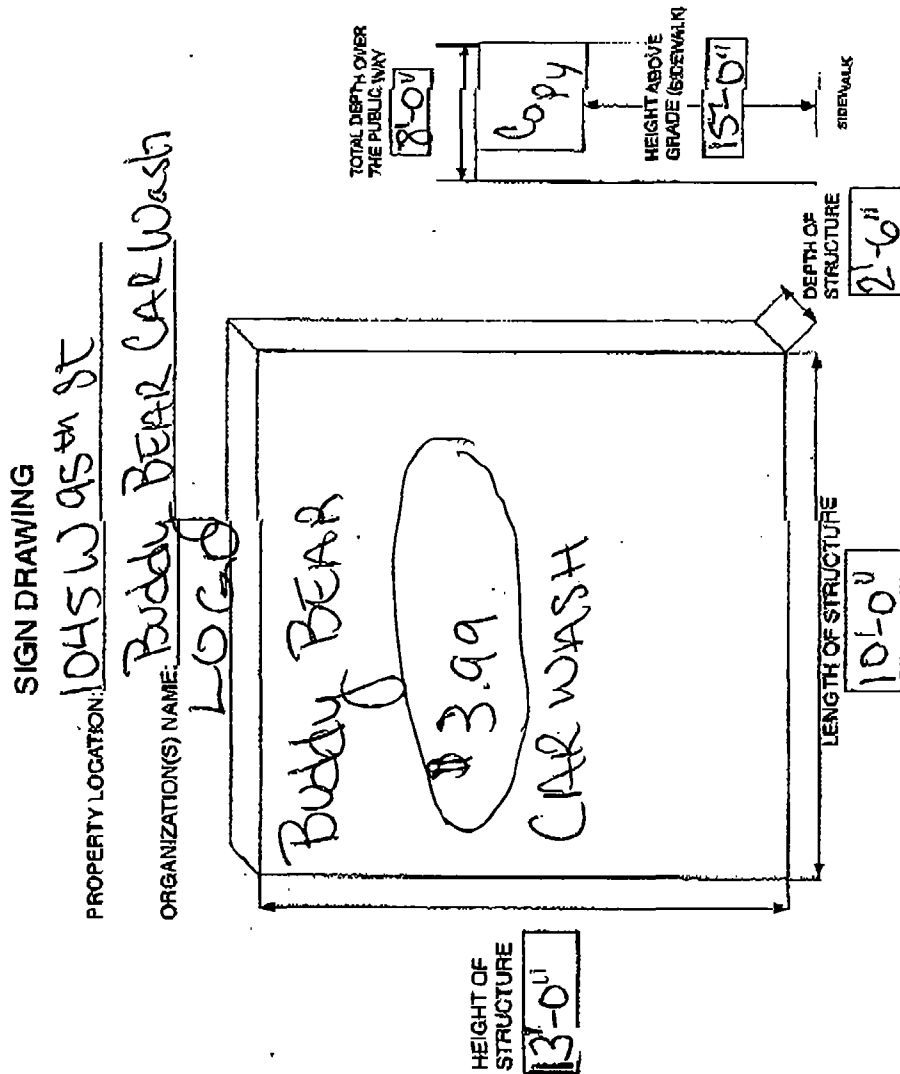
NOTE: Pursuant to section 2-154-030 of the Municipal Code of the City of Chicago the Corporation Counsel of the City of Chicago may require any such additional information from any applicant to achieve full disclosure relevant to the request for action by the City Council or other city agency. Pursuant to section 2-154-020 of the Municipal code of the City of Chicago any material change in the information required above must be provided by supplementing this statement at any time up to the time the City Council or any city agency takes action on the application.



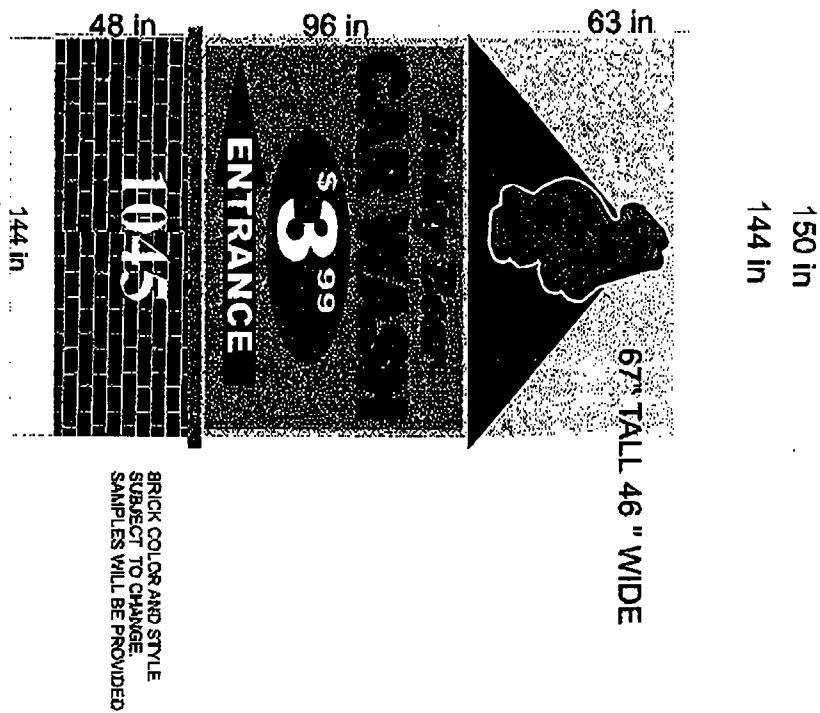


APPLICATION TO USE THE PUBLIC RIGHT OF WAY

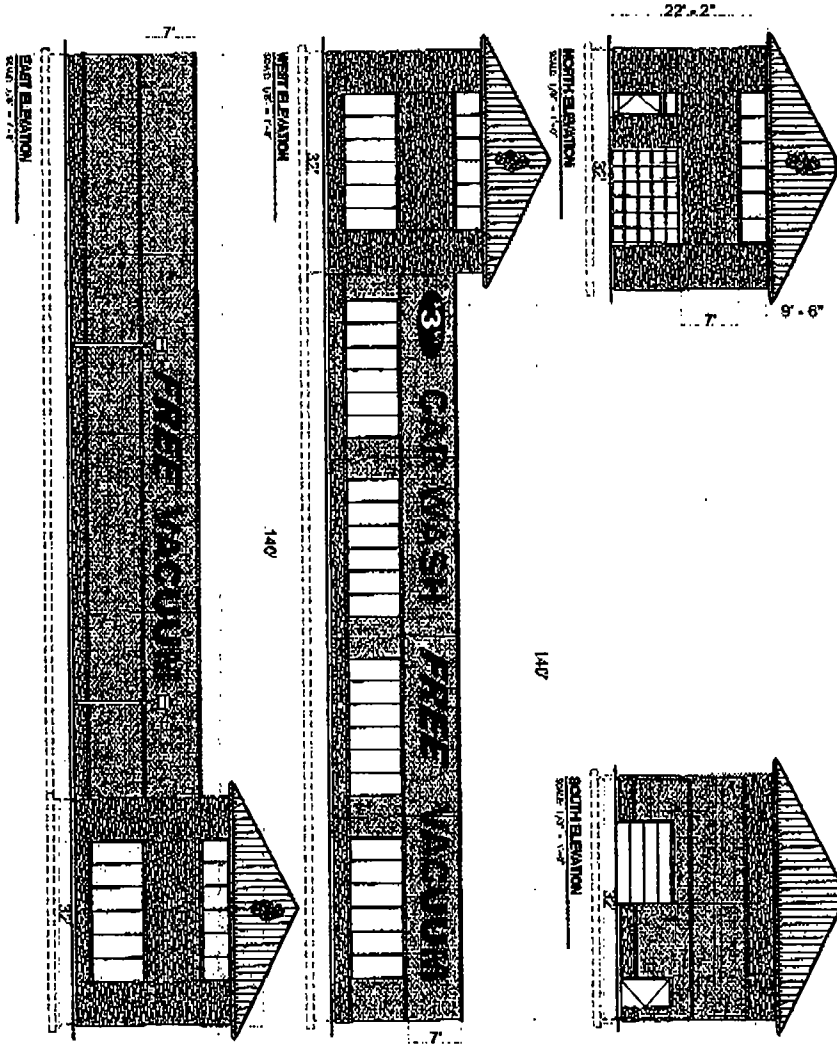
EXAMPLE OF SIGN DRAWING



Ad Deluxe Sign Co.
23856 West Andrew Road
Suite 103
Plainfield, IL 60585
Phone: 815-566-8469
Fax: 815-782-7760
ADELUXESIGN@comcast.net



Ad Deluxe Sign Co.
23856 West Andrew Road
Suite 103
Plainfield, IL 60585
Phone: 815-556-8469
Fax: 815-782-7760
ADDELUXESIGN@comcast.net



48 in
CAR WASH
368.72 in
48 in
FREE
211.4 in
48 in
VACUUM
301.34 in
47.5 in
\$3.99
60 in
41.19 in

Buddy Bear Car Wash

July 11, 2014

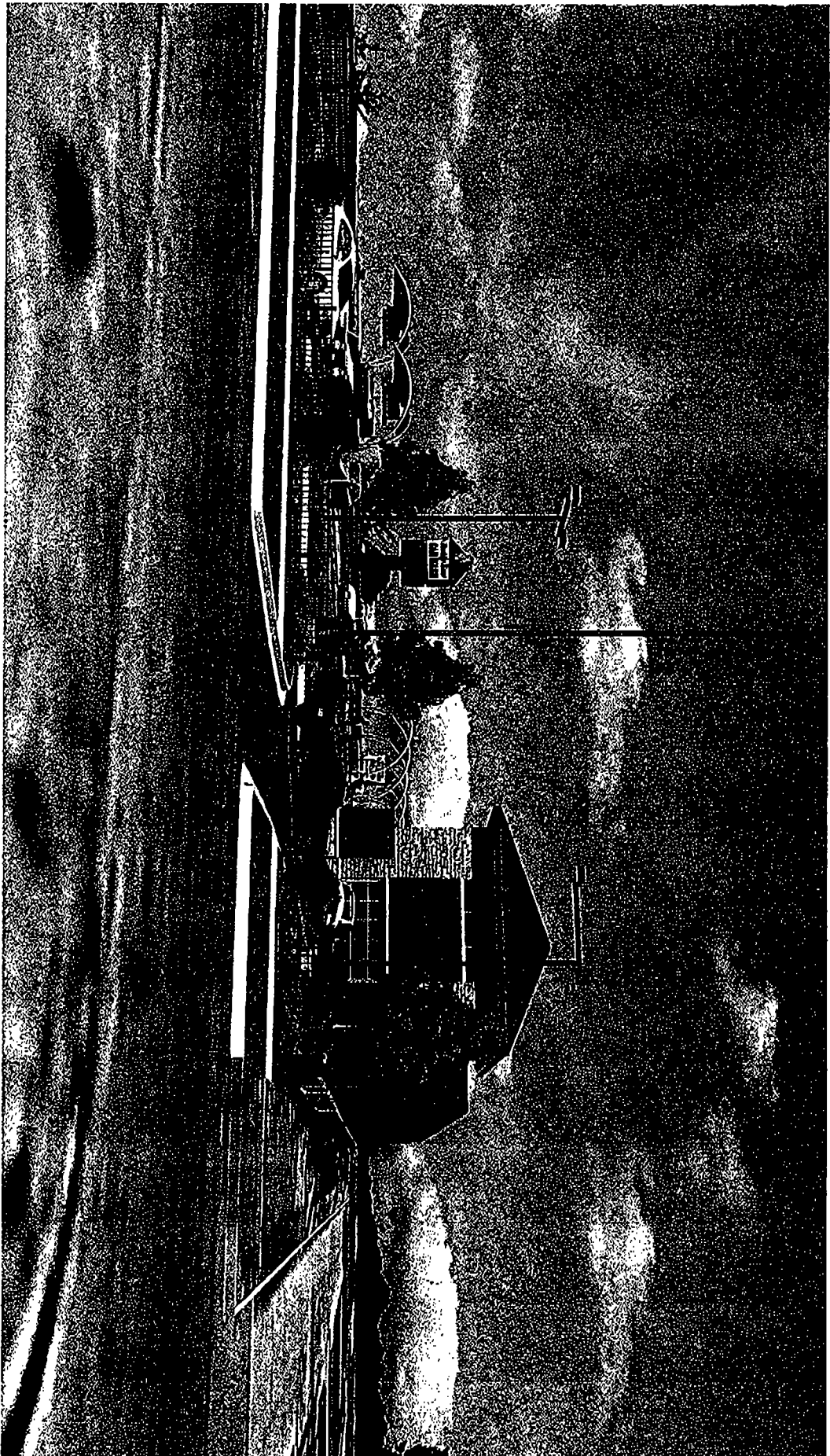


Plate 4 North end alley

3411 W. Peterson Avenue, Suite 203
Park Ridge, IL 60126 • Tel 847-698-4438 / fax 847-698-9889

arsa
Associates
schneider architects

Buddy Bear Car Wash

July 11, 2014

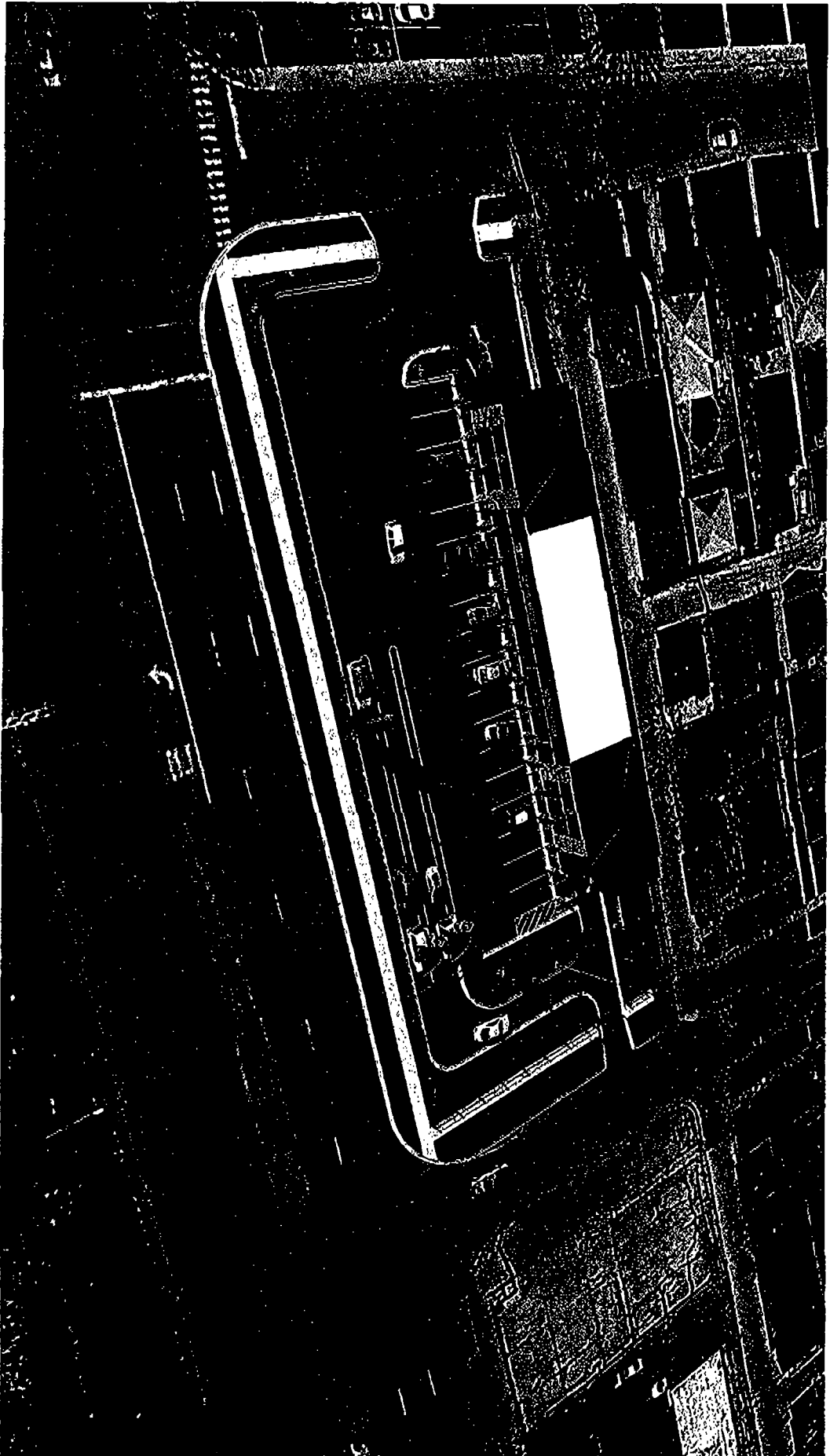


Plate 6 birdseye view

1411 W. Peterson Avenue, Suite 203
Park Ridge, IL 60126 • Tel 847-698-4438 / fax 847-698-9889

arsa
architects
schneider architects

Buddy Bear Car Wash

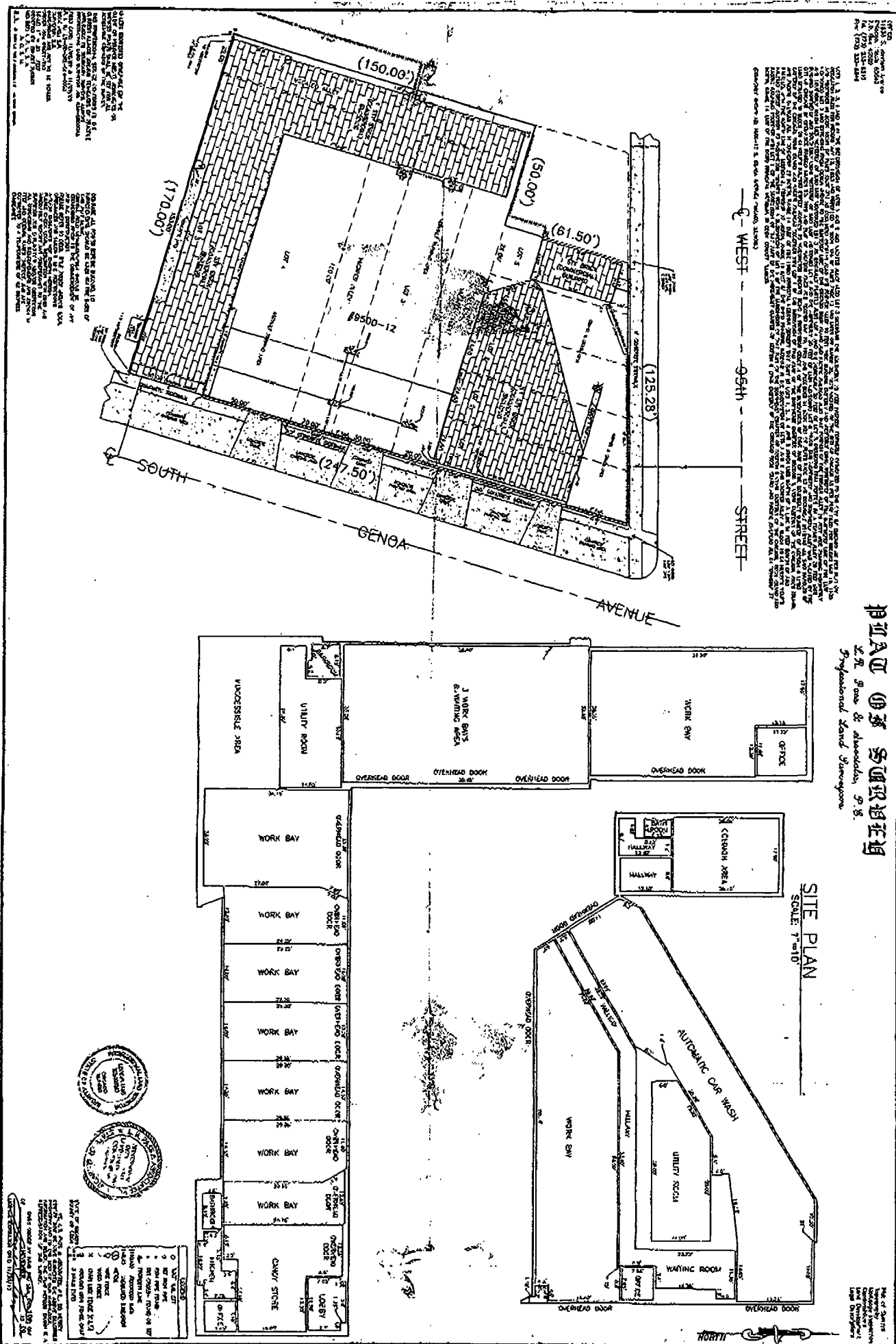
July 11, 2014

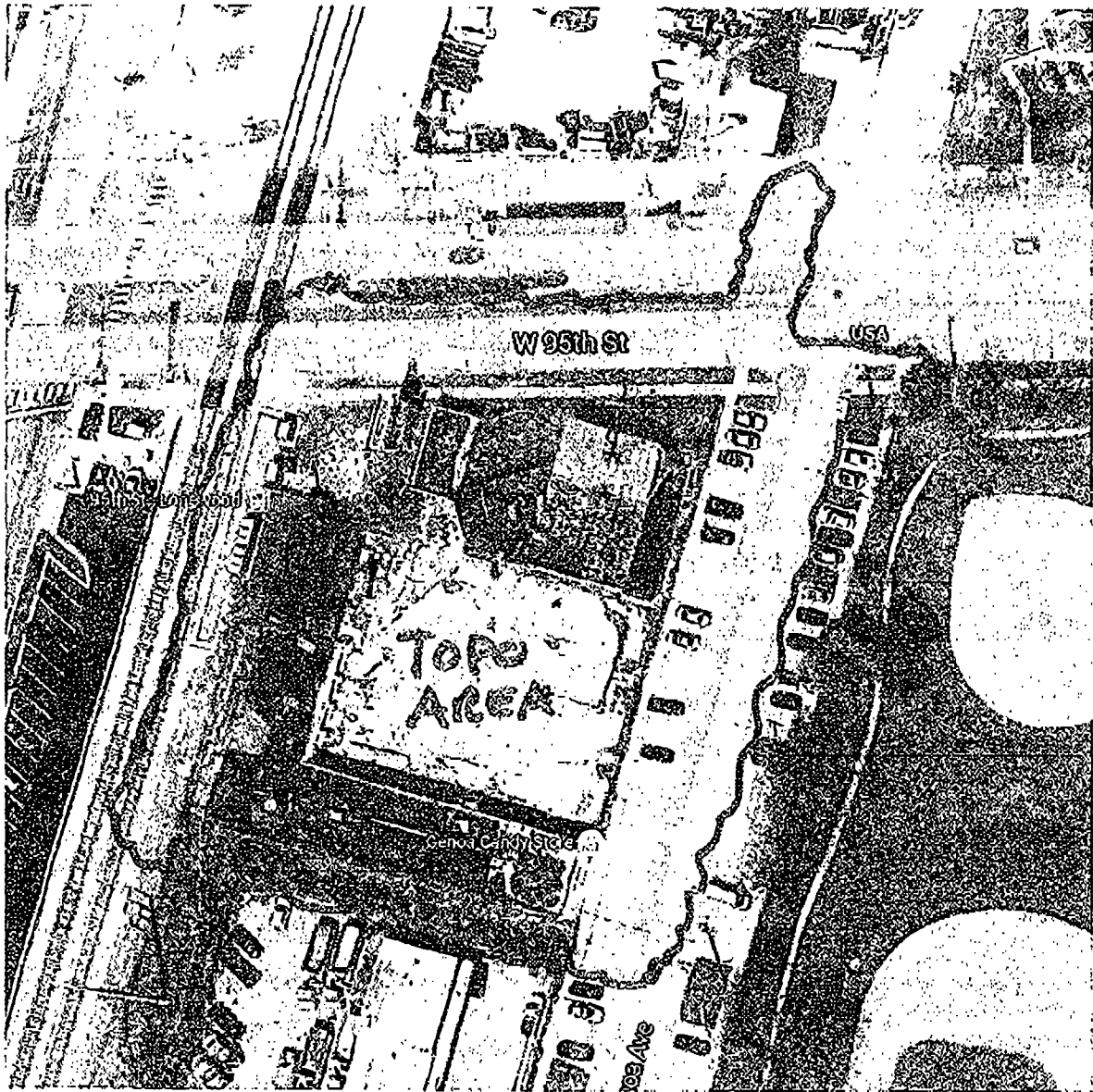


Plate 5 South end

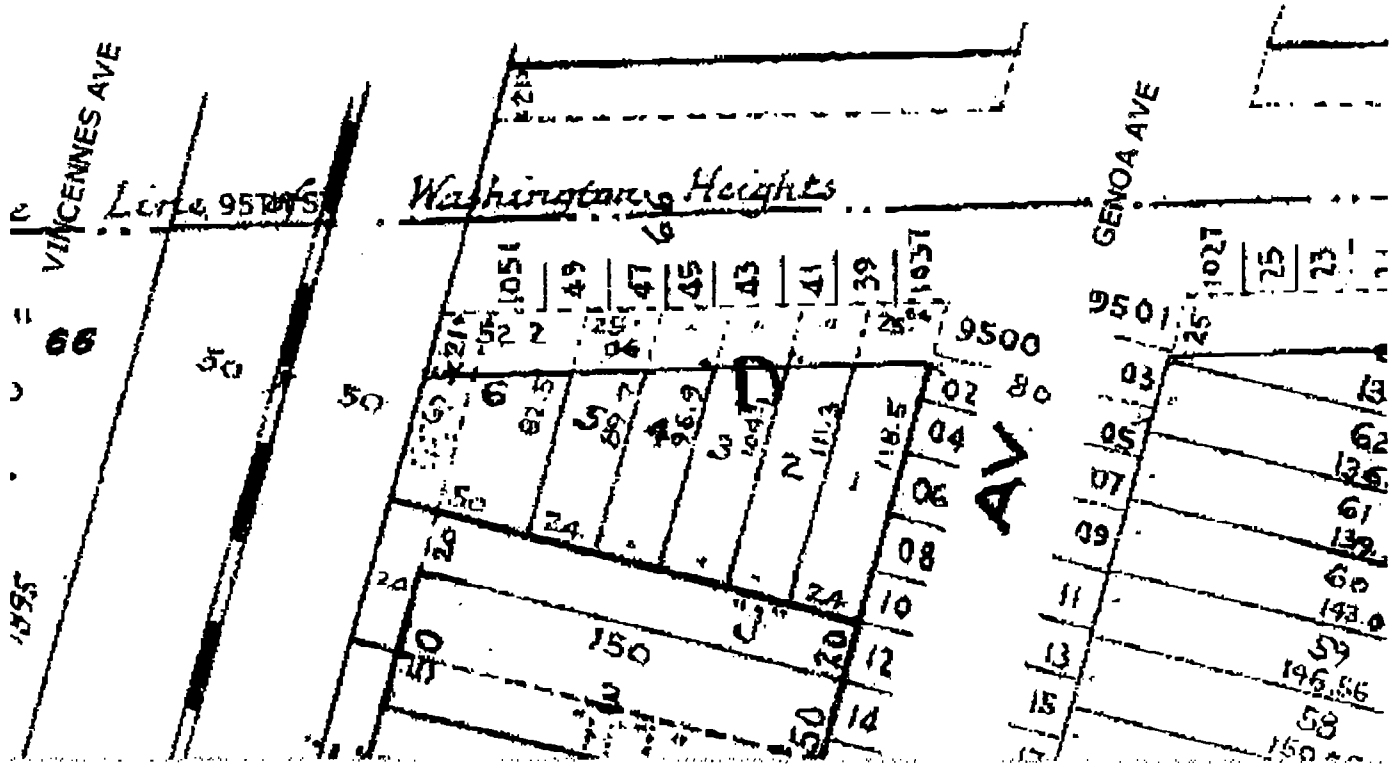
1411 W. Pendergast Avenue, Suite 203
Park Ridge, IL 60126 • Tel 847-698-4438 / Fax 847-698-9889

ARSA
architects





4, SEC. 8, 37, 14



This map is a public resource of general information. The City of Chicago makes no warranty, representation or guaranty as to the content, sequence, accuracy, timeliness or completeness of any of the database information provided herein. The reader should not rely on the data provided herein for any reason. The City of Chicago explicitly disclaims any representations and warranties, including, without limitation, the implied warranties of merchantability and fitness for a particular purpose. the City of Chicago shall assume no liability for: 1. any errors, omissions, or inaccuracies in the information provided regardless of how caused; or 2. any decision made or action taken or not taken by the reader in reliance upon any information or data furnished hereunder. Map Copyright (c) 2007-2010 City of Chicago



