



# City of Chicago



Or2016-131

Office of the City Clerk

## Document Tracking Sheet

<b>Meeting Date:</b>	3/16/2016
<b>Sponsor(s):</b>	Osterman (48)
<b>Type:</b>	Order
<b>Title:</b>	Issuance of permits for sign(s)/signboard(s) at 4920 N Kenmore Ave
<b>Committee(s) Assignment:</b>	Committee on Zoning, Landmarks and Building Standards

Committee on Buildings

(signs)

ORDERED, That the Commissioner of Buildings is hereby directed to  
issue a sign permit to: (Contractor's name and address)

PARVIN-CLARKE SIGN CO

165 TUBERVILLE DR

CAROL STREAM IL 60188

630 510 2000

for the erection of a sign/signboard over 24 feet in height and/or over  
100 square feet (in area of one face) at: (Business NAME & ADDRESS)

THE MOSAIC OF UPTOWN

4920 N KENMORE AVE

Dimensions: length 11' 10' height 3' 6"

height above grade/roof to top of sign 58'

TOTAL SQUARE FOOT AREA 41

Such sign(s) shall comply with all applicable provisions of TITLE  
17 of the Chicago Zoning Ordinance and all other applicable provisions  
of the Municipal Code of the City of Chicago governing the construction  
and maintenance of outdoor signs, signboards and structures.

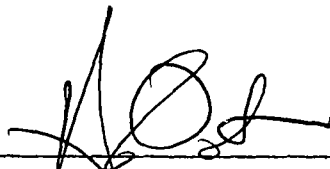
  
\_\_\_\_\_  
Alderman, Ward

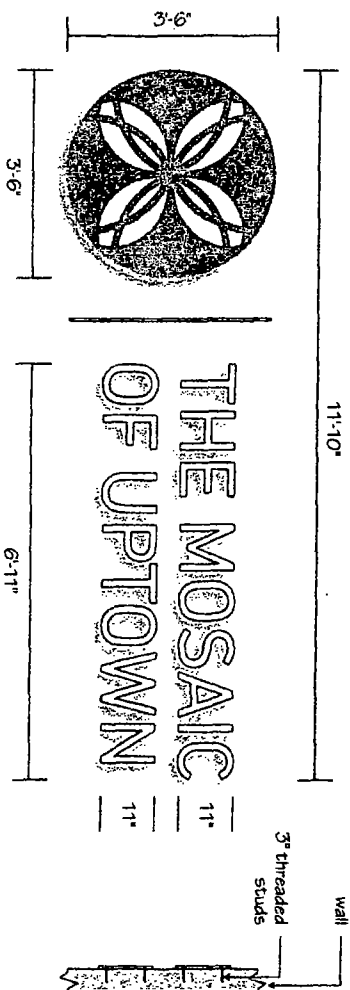

(1) set 1/2" thick FCO acrylic letters and logo

Logo: 1/2" FCO White acrylic painted Benjamin Moore 1635 Waters Edge, satin finish, detail reversed out

Rule & Letters: 1/2" FCO White acrylic

Mounting: flush on wall with threaded studs and silicone adhesive

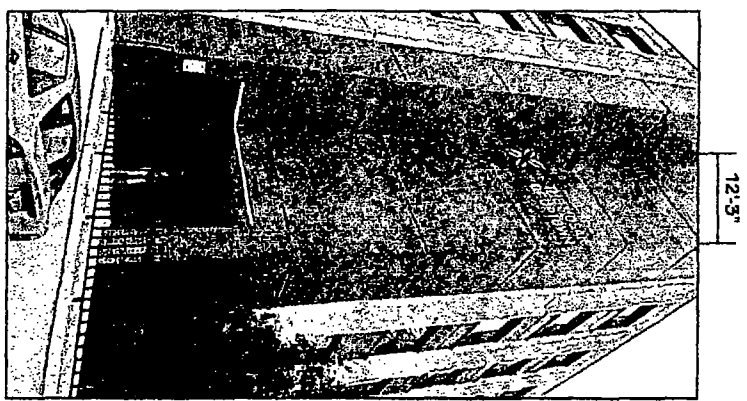

**Parvin-Claus**  
SIGN COMPANY  
Design • Fabrication • Installation • Maintenance  
1614 S. 51st - 2nd fl. • CHICAGO, IL 60632  
Tel: 312.510.2820 • Fax: 312.510.2074  
Email: info@parvin-claus.com  
www.parvin-claus.com

PROJECT:

MIDAMERICA HEALTHCARE  
& REHABILITATION CENTRE  
4920 N. Kenmore Ave.  
CHICAGO

CUSTOMER APPROVAL:

DATE

AUTHORIZED SIGNATURE

REPRESENTATIVE

DRAWN BY

DATE

SCALE

SHEET NO.

WORK ORDER

FILE NAME

REVISIONS:

1. 1.18.16 - new logo

2. 2.23.16 - BM 1635

3. 3.15.16 - mounting

4.

5.

6.

7.

8.

9.

10.



This sign is built to US Standards for operation in which service.

This Document is owned by, and the information contained in it is proprietary to, Parvin-Claus Sign Company. By accepting hereof the holder agrees not to use the information, disclose it to any third party, nor reproduce this document without the prior written consent of Parvin-Claus Sign Company. Holder also agrees to immediately return this document upon request of Parvin-Claus Sign Company.

© Copyright 2015 by Parvin-Claus Sign Co.

**CITY OF CHICAGO**  
**DEPARTMENT OF ZONING AND LAND USE PLANNING**  
**SIGN SITE PLAN**  
(ALL INFORMATION MUST BE COMPLETED AND LEGIBLE)

Site Address: 4920 N KENMORE AVE 1 of 1 applications

Sign Company: DAVIN-CLAUSS SIGN CO Rep Name: MARY CLAUSS

Phone ( ) - - EXT (Below: Building, streets and location of sign on lot or structure)

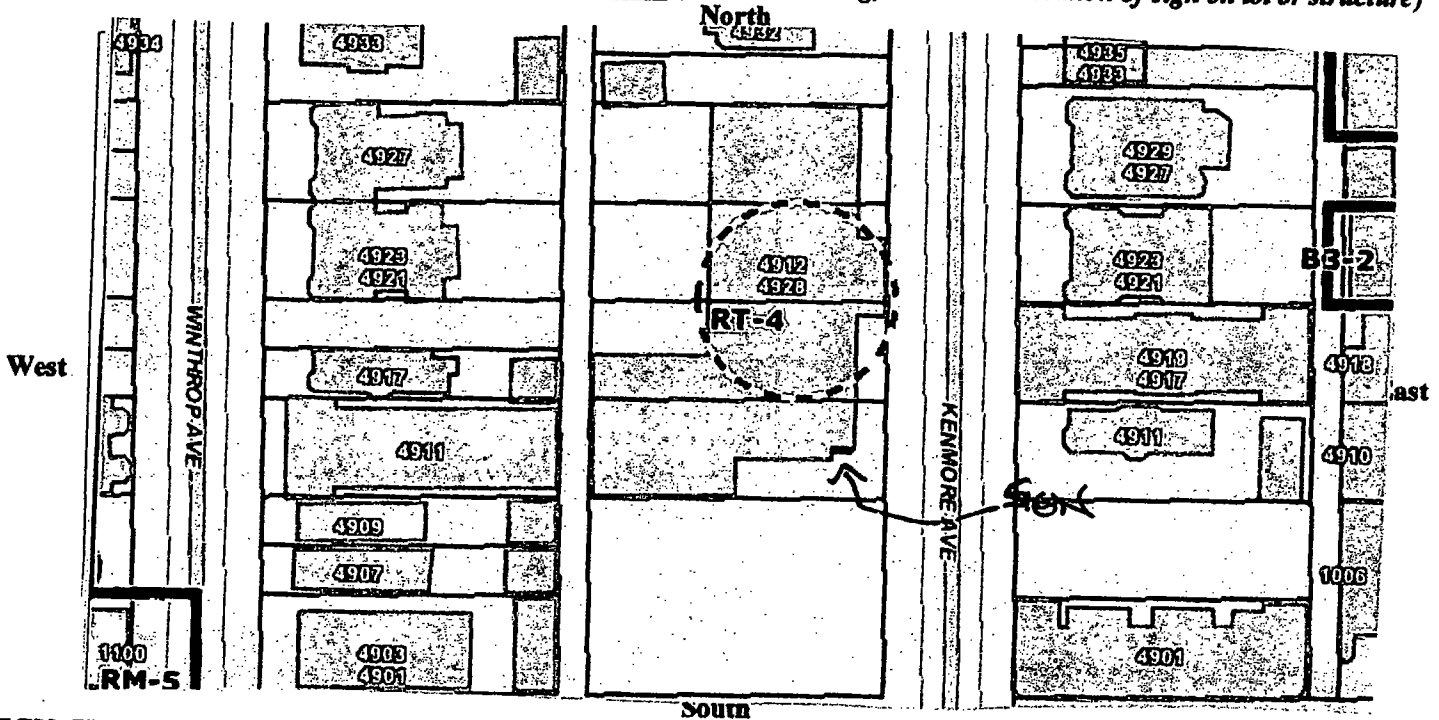

**SIGN USE:**

Bus. ID (On-premise) ☒  
Business Lice. # ☐

se) ☐

**PERMIT TYPE:**

New Construction ☒  
Change of Face ☐  
Previous Permit # ☐

**TYPE OF SIGN:**

Flat Wall ☒  
Freestanding ☐  
Awning ☐  
Marquee ☐  
High Rise Building ☐  
Projecting Private ☐  
Projecting Public Way ☐  
Public Way Use -Permit # ☐

**SIGN CHARACTERISTICS:**

Non- Illuminated ☒  
Illuminated ☐  
Changing Image ☐  
Video Display ☐  
Flashing ☐

**DISTANCE FROM:**

Curb Line: 40  
Expressway, Toll Roads  
or Major Route  
(n/a if over 1000 ft) 1000  
Park (over 10 acres) 1000  
Residential Zone 100  
Existing Off-premise on  
same side of street: No

**TOTAL SQUARE FOOTAGE:**

Square footage of this proposed sign 41  
Gross area of all proposed signs 41  
Area of all existing signs  
(not including proposed) on Zoning Lot 0

Signature: Mary Clauss

Date: 3/15/16

EXISTING  
SIGN  
TO BE  
REMOVED

  
*Mid-America*  
HEALTH CARE  
AND  
REHABILITATION  
CENTRE

NO ENTRY  
UNLESS  
YOU  
HAVE  
A  
PASS