



# City of Chicago



Or2016-140

Office of the City Clerk

## Document Tracking Sheet

<b>Meeting Date:</b>	3/16/2016
<b>Sponsor(s):</b>	Napolitano (41)
<b>Type:</b>	Order
<b>Title:</b>	Issuance of permits for sign(s)/signboard(s) at American Airlines Chicago O'Hare International Airport
<b>Committee(s) Assignment:</b>	Committee on Zoning, Landmarks and Building Standards

Committee on Zoning, Landmarks  
and Building Standards  
City Council Meeting  
Alderman Anthony Napolitano 41<sup>st</sup> Ward  
Sign Order

ORDERED, That the Commissioner of Buildings is hereby directed to  
issue a sign permit to:

Midwest Sign & Lighting, Inc.  
4910 W Wilshire BLVD  
Country Club Hills, IL. 60478

For the erection of a sign/signboard over 24 feet in height and/or over 100 square  
feet (in area of one face) at:

American Airlines ORD Hanger

Dimensions: length	<u>76' 6 3/8"</u>	height	<u>18' 0"</u>
Height above grade/roof to top of sign	<u>67 feet</u>		
Total Square Foot Area	<u>1378.5 square feet</u>		
Elevation	<u>49 feet</u>		

Such sign shall comply with all applicable provisions of TITLE 17 of the  
Chicago Zoning Ordinance and all other applicable provisions of the Municipal  
Code of the City of Chicago governing the construction and maintenance of  
outdoor signs, signboards and structures.

 41<sup>ST</sup>  
\_\_\_\_\_  
Anthony Napolitano  
Alderman, 41st Ward

Sign #9 [723] - Option 2

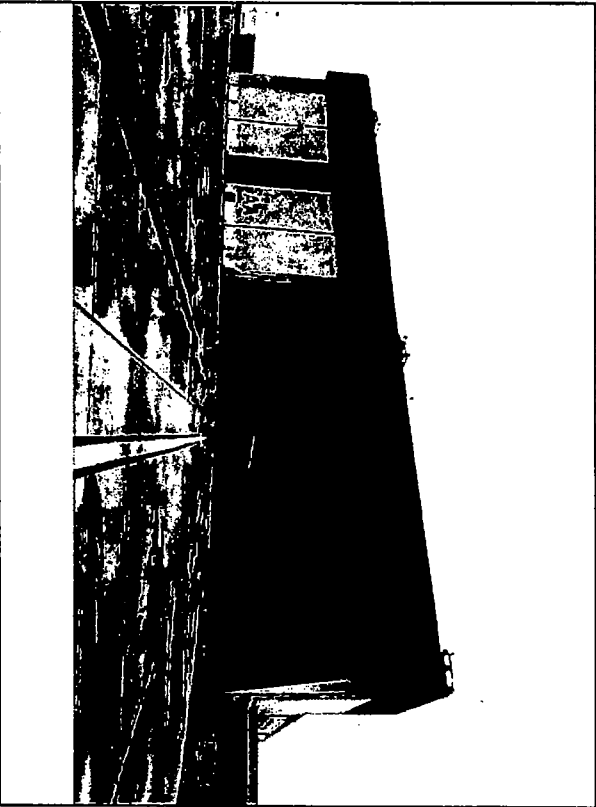

Existing: Paint

- |   |  |                                      |   |
|---|--|--------------------------------------|---|
| <input type="checkbox"/> Pylon/Monument | <input type="checkbox"/> Letterset       | <input type="checkbox"/> Vinyl       | <input type="checkbox"/> Wall Sign        |
| <input type="checkbox"/> Directional    | <input type="checkbox"/> Illuminated     | <input type="checkbox"/> Single Face | <input checked="" type="checkbox"/> Other |
| <input type="checkbox"/> Panel          | <input type="checkbox"/> Non-Illuminated | <input type="checkbox"/> Double Face |   |

Height: 8'-0"  
Width: 19'-0"

Comments:



Recommended: Custom Letterset

- |   |   |                                      |                                    |
|---|---|--------------------------------------|------------------------------------|
| <input type="checkbox"/> Pylon/Monument | <input checked="" type="checkbox"/> Letterset   | <input type="checkbox"/> Vinyl       | <input type="checkbox"/> Wall Sign |
| <input type="checkbox"/> Directional    | <input checked="" type="checkbox"/> Illuminated | <input type="checkbox"/> Single Face | <input type="checkbox"/> Other     |
| <input type="checkbox"/> Panel          | <input type="checkbox"/> Non-Illuminated        | <input type="checkbox"/> Double Face |                                    |

Height: 18'-0"  
Width: 76'-4.64"

Comments:

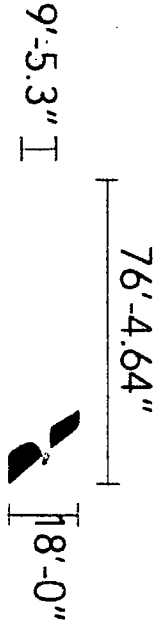

Installer Notes:  
Remove existing paint. Install new letterset in its place.

Restoration Requirements:  
Patch/paint/repair as required.

colite

5 TECHNOLOGY CIRCLE  
COLUMBIA, SC 29203  
P 803 926.7926

THIS IS AN ORIGINAL UNPUBLISHED DESIGN CREATED BY COLITE. IT IS SUBMITTED FOR YOUR PERSONAL USE IN CONNECTION WITH THE PROJECT PLANNED FOR YOU BY COLITE. IT IS NOT TO BE SHOWN TO ANYONE OUTSIDE YOUR ORGANIZATION NOR IS IT TO BE USED IN PRODUCTION. COLITE WILL BE RESPONSIBLE FOR ANY DESIGN VIOLATIONS. ALL OR ANY PART OF THIS DESIGN (EXCEPTING REGISTERED TRADEMARKS) REMAIN THE PROPERTY OF COLITE.

PROJECT NUMBER	AMA-150553
TITLE	STD TLL 18" CHAN
SIGN TYPE	

CUSTOMER	AMERICAN AIRLINES
LOCATION	VARIOUS
DATE	09-30-15
DESIGN BY	PH
PH	11X17

DATE	09-30-15
DESIGN BY	PH
PH	11X17

SHEET	1 OF 3
-------	--------

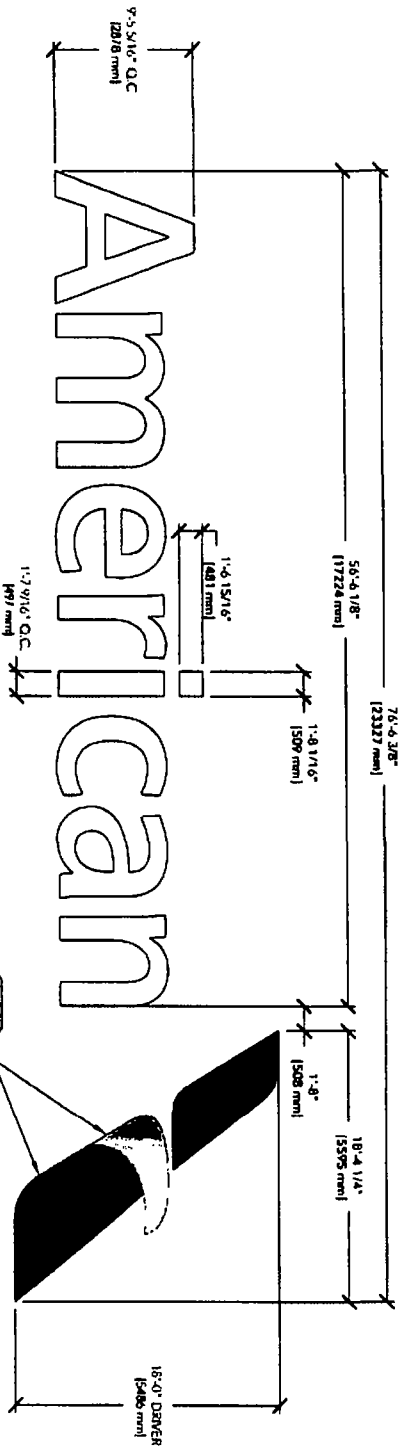

PAINT	VINYL	DIGITAL PRINT
0777 BAKTINAC N202 WHITE		0220 3M PANGLOSS BILUAL COA COA GAINES PRINT

THIS SIGN TO BEAR UNDERWRITERS LABEL

NOTE: THIS SIGN IS INTENDED TO BE INSTALLED IN ACCORDANCE WITH THE REQUIREMENTS OF CODES AND/OR OTHER APPLICABLE LOCAL CODES. THIS INCLUDES PROTECTING AGAINST AND DOWNGRADE OF THE SIGN.

100-277 VOLTS

NOTICE TO SIGN INSTALLER:

THE VOLTAGE AT THIS SIGN MUST BE BETWEEN 100 & 277 VOLTS FOR THIS SIGN TO OPERATE PROPERLY.

NOTE: SPICE CONNECTION BOX AND TRANSFORMER MUST NOT BE EXPOSED TO OUTSIDE WEATHER CONDITIONS.

5 TECHNOLOGY CIRCLE  
COLUMBIA SC 29203  
P 803 926 7926

DRAWING NUMBER	AMA-150553
TITLE	STD ILL 18th CHAN
SIGN TYPE	

**CUSTOMER**  
**AMERICAN AIRLINES**  
**LOCATION**  
**VARIOUS**  
**DATE**

09-30-15	
Labored by	PHOT
PH	11X17

**SHEET 2 OF 3**

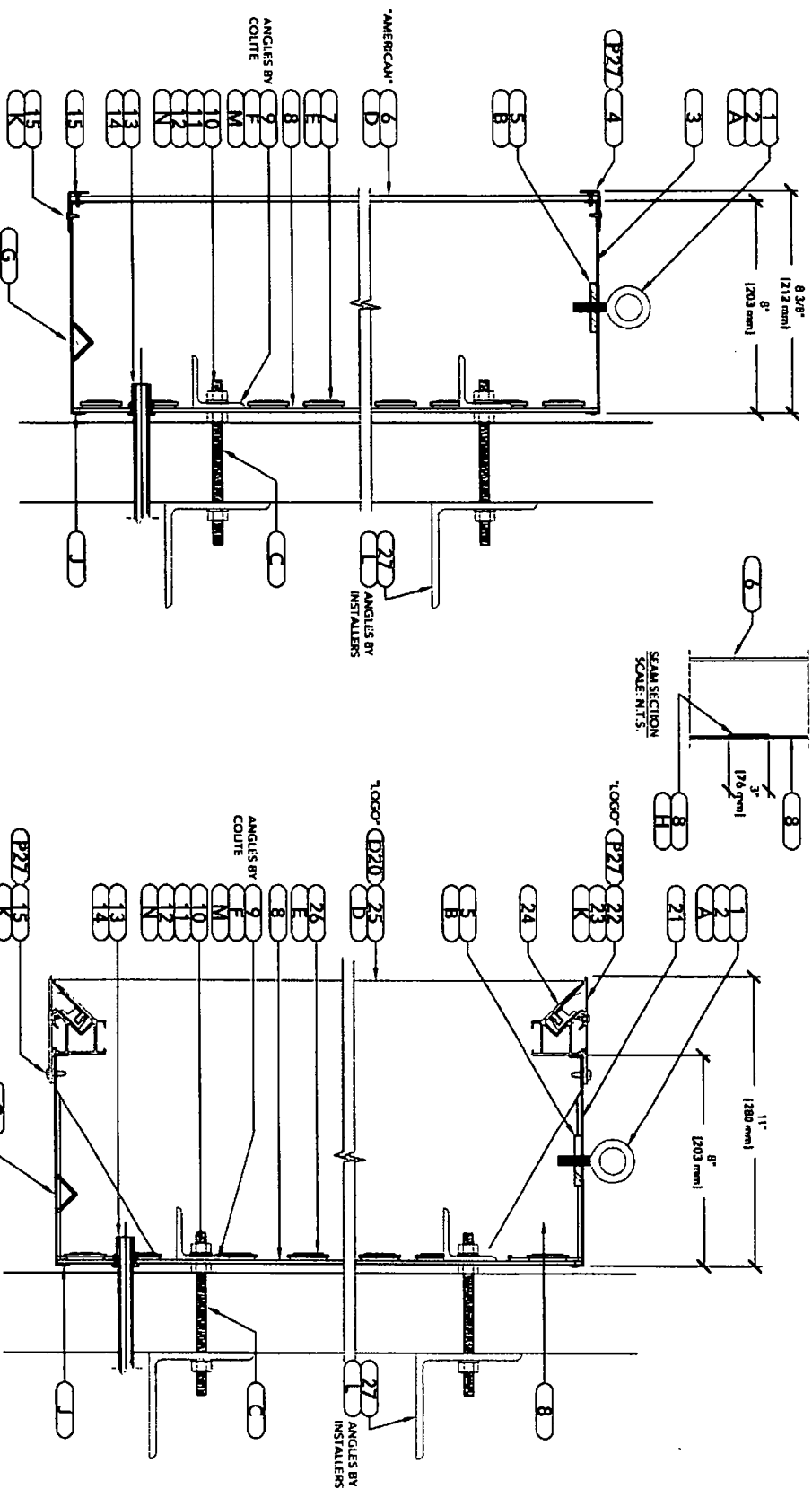

**LETTERSET SECTION DETAIL**  
**SCALE: 3" = 1'-0"**

LOGO SECTION DETAIL  
SCALE: 3" = 1'-0"

**THIS SIGN TO BEAR  
UNDERWRITERS LABEL**

NOTE: THIS SIGN IS INTENDED TO BE INSTALLED IN ACCORDANCE WITH THE REQUIREMENTS OF ARTICLE 600 OF THE NATIONAL ELECTRICAL CODE AND/OR OF THE APPLICABLE LOCAL CODES. THIS INCLUDES PROPER INSTALLATION AND MOUNTING OF THE SIGN.

**100-277 VOLTS**

THE VOLTAGE AT THIS SIGN MUST BE BETWEEN 100 & 277 VOLTS FOR THIS SIGN TO OPERATE PROPERLY.

NOTE: SPICE CONNECTION BOX AND TRANSFORMER MUST NOT BE EXPOSED TO OUTSIDE WEATHER CONDITIONS.

[illegible][illegible]

# Abstract

ITEM #	PART #	DESCRIPTION	QTY
1	1000-147	3/8" X 1 1/4" EYEBOLT	10 EA
3	300-3	.080" X .48" X 120" PRE-PAINTED WHITE ALUMINUM SHEET	6 SHT
4	300-31	3/4" X 1 1/2" X .060" ALUMINUM SOFT ANGLE	411 LF
5	300-49	1/4" X .6" X 12'-0" ALUMINUM FLAT BAR	3 LF
6	100-90	377" X 100" REEL STOCK R24J POLYCARBONATE	115 LF
7	600-128	GEPM11-2 POWER MAX LED	TBD
8	300-9	1/8" X .60" X 120" ALUMINUM SHEET	10 SHT
9	400-14	3/16" X 2" X 2" STEEL ANGLE	88 LF
13	1400-72	1/2" DIA PHASE ELECTRIC 18" WALL BUSTER	11 EA
14	1000-167	1/2" LOCK NUT	11 EA
15	1000-156	88 X 1/2" SS FPH TCS SCREW	A/R
17	1400-1	1-6-2 STR N SHIELD CMP TAPDRN WIRE	110 LF
21	300-3	.080" X .48" X 120" PRE-PAINTED WHITE ALUMINUM SHEET	9 SHT
22	300-86	SIGNCOMP #2121 RETRO BLEED RETAINER	68 LF
23	1000-165	#5175 HINGE SCREW	A/R
24	300-53	SIGNCOMP #2104 RETRO BLEED EXTRUSION	68 LF
26	600-131	GESST-1-1 SINGLE SIDED POWER STRIP	A/R
27		3/8" X 4" X 4" STEEL ANGLE	88 LF

1911年11月11日

ITEM #	PART #	DESCRIPTION	QTY
2	1000-164	ROUND NYLON PLUG 3/8" DIA 968BK241	10 EA
10	1000-466	1/2"x6 ALL THREAD	50 EA
11	1000-24	1/2" ZINC FIN USS FLAT WASHER	100 EA
12	1000-132	1/2-13 SS FHN	150 EA
16	600-24	GEBS12-60W-100-277V 12V 60W LED P5	A/R
18	PATTERN	MOUNTING PATTERN	1 EA
19	PAINT	TOUCH UP PAINT (P27)	1 EA
20	600-3	TRANSOCO TRANSFORMER BOX 18" X 7" X 7"	1BD

[illegible]

ITEM #	PART #	DESCRIPTION	QTY
25	SC	3M PANAGRAPHS III	1 EA

- ☐ A AFTER INSTALLATION, REFACE (ITEM 1) WITH (ITEM 2), PAINT TO MATCH RE-DOORS
- ☐ B DRILL & TAP 1/4" ALUMINUM FLAT BAR TO RECEIVE (ITEM 1)
- ☐ C INSTALLER TO ENSURE THAT ALL PENETRATIONS ARE TO BE WATER TIGHT IN EXTERNAL APPLICATIONS
- ☐ D PLACES TO BE MECHANICALLY FASTENED TO RETAINERS
- ☐ E LETTERS POWERED BY A REMOTE CLASS (2) POWER SUPPLY, TO HAVE 12 INCH GROUND /TAL WHIP
- ☐ F DRILL & TAP TO RECEIVE (ITEM 10)
- ☐ G MAIN 2) 1/4" WEEP HOLES PER LETTER, LOCATE AT EACH LOW POINT w/ LIGHT SHIELD COVER
- ☐ H VERSION 3" WIDE FISH PLATE TO EACH SIDE @ INTERIOR PANEL BACKER SEAM
- ☐ J SECURE RETURN'S AND BACKS VIA RIVETS AS MOTO, SEAMS BETWEEN RETURN'S AND BACKS ARE TO CAULKED
- ☐ K PAINTED TO MATCH RETURN
- ☐ L MOUNTING ANGLES TO BE SUPPLIED BY INSTALLER
- ☐ M ANGLES TO BE RIVETED TO BACKS
- ☐ N NUTS TO BE TACK WELDED TO INSIDE OF ANGLE

● 1997年10月1日施行

[illegible]

**THIS SIGN TO BEAR  
UNDERWRITERS LABEL**

NOTE: THIS SIGN IS INTENDED TO BE INSTALLED IN ACCORDANCE WITH THE REQUIREMENTS OF ARTICLE 600 OF THE NATIONAL ELECTRICAL CODE AND/OR OTHER APPLICABLE LOCAL CODES. THIS INCLUDES PROPER GROUNDING AND BONDING OF THE SIGN.

**100-277 VOLTS**  
**NOTICE TO SIGN INSTALLER:**  
**THE VOLTAGE AT THIS SIGN MUST BE BETWEEN 100**  
**& 277 VOLTS FOR THIS SIGN TO OPERATE PROPERLY.**  
**NOTE: SPlice CONNECTION BOX AND**  
**TRANSFORMER MUST NOT BE EXPOSED TO OUTSIDE**  
**WEATHER CONDITIONS.**

colite

5 TECHNOLOGY CIRCLE  
COLUMBIA SC 29203  
P 803 926 7926

THIS IS AN ORIGINAL UNPUBLISHED DESIGN CREATED BY COLE. IT IS SUBMITTED FOR YOUR PERSONAL USE IN CONNECTION WITH THE PROJECT PLANNED FOR YOU BY COLE. IT IS NOT TO BE SHOWN TO ANYONE OUTSIDE YOUR ORGANIZATION NOW IS IT TO BE USED REPRODUCED, COPIED OR EMBOZZED IN, OR ANY PART OF, THE DESIGN. (REPEATING REGISTERED TRADEMARKS) REMAIN THE PROPERTY OF COLE.

**AMA-150553**

SIDIL 18th CHAN

**SEGMENT**

**CUSTOMER**  
**AMERICAN AIRLINES**

## VARIOUS

09-30-15

PH	11X17
----	-------

DATE	DATE	DESCRIPTION
10/1/19	10/1/19	10/1/19
10/2/19	10/2/19	10/2/19
10/3/19	10/3/19	10/3/19
10/4/19	10/4/19	10/4/19
10/5/19	10/5/19	10/5/19
10/6/19	10/6/19	10/6/19
10/7/19	10/7/19	10/7/19
10/8/19	10/8/19	10/8/19
10/9/19	10/9/19	10/9/19
10/10/19	10/10/19	10/10/19
10/11/19	10/11/19	10/11/19
10/12/19	10/12/19	10/12/19
10/13/19	10/13/19	10/13/19
10/14/19	10/14/19	10/14/19
10/15/19	10/15/19	10/15/19
10/16/19	10/16/19	10/16/19
10/17/19	10/17/19	10/17/19
10/18/19	10/18/19	10/18/19
10/19/19	10/19/19	10/19/19
10/20/19	10/20/19	10/20/19
10/21/19	10/21/19	10/21/19
10/22/19	10/22/19	10/22/19
10/23/19	10/23/19	10/23/19
10/24/19	10/24/19	10/24/19
10/25/19	10/25/19	10/25/19
10/26/19	10/26/19	10/26/19
10/27/19	10/27/19	10/27/19
10/28/19	10/28/19	10/28/19
10/29/19	10/29/19	10/29/19
10/30/19	10/30/19	10/30/19
10/31/19	10/31/19	10/31/19

10660 DEFGA10115X1AC6  
K21 A10 02-10-19 11M5LD CAUQNT

EXERCISES: QUITTING

WAS/STORING/REMOVING

**3 OF 3**  
SHEET