



City of Chicago



Or2016-447

Office of the City Clerk

Document Tracking Sheet

Meeting Date:	9/14/2016
Sponsor(s):	Villegas (36)
Type:	Order
Title:	Issuance of permits for sign(s)/signboard(s) at 2554 N Narragansett Ave
Committee(s) Assignment:	Committee on Zoning, Landmarks and Building Standards

Committee on Zoning, Landmarks and Building Standards

(Signs)

ORDERED, That the Commissioner of Buildings is hereby directed to issue 1 sign permit to:

Neon Prism Electric Sign Co, Inc
1213 Paramount Parkway
Batavia, IL 60510

For the erection of one (1) freestanding sign over 24 feet in height and/or over 100 square feet (in area of one face) at:

Party City
2554 N. Narragansett Ave
Chicago, IL 60639

#1	Dimensions: length <u>40 feet 8 inches</u>	height <u>4 feet 7 inches</u>
	Height above grade/roof to top of sign	<u>20 feet</u>
	Total Square Foot Area	<u>186 square feet</u>

Such sign shall comply with all applicable provisions of TITLE 17 of the Chicago Zoning Ordinance and all other applicable provisions of the Municipal Code of Chicago governing the construction and maintenance of outdoor signs, signboards and structures.



Gilbert Villegas
Alderman, 36th Ward



CITY OF CHICAGO

DEPARTMENT OF BUILDINGS**Sign Permit Application**

APPROVAL NUMBER	APPLICATION NUMBER 100643534	ANNUAL FEE	WORK CODE	DRAWINGS ATTACHED <input type="checkbox"/> YES <input type="checkbox"/> NO		
DATE OF APPLICATION 04/06/2016		TYPE OF SIGN FLAT OR BOX				
ADDRESS OF SIGN 2554 N NARRAGANSETT AVE, 60639-		LENGTH 40	FT. 8	HEIGHT 4	IN. 7	
BUILDING	ORIGINAL PERMIT NUMBER	AREA 186	SQ. FT.	WEIGHT	LBS 90	
TYPE OF PERMIT NEW CONSTRUCTION (SIGN)		SIGN HEIGHT ABOVE GRADE/ROOF 15			FT.	
PAYER OF ANNUAL INSPECTION DOUGLAS, CINDY 35901 VERONICA LIVONIA, MI 48150 (734)591-1717		SHAPE OF SIGN IRREGULAR				
SIGN MANUFACTURER BLAIR COMPANIES		SIGN WILL READ PARTY CITY NOBODY HAS MORE PARTY FOR LESS				
ADDRESS WHERE SIGN CAN BE SEEN PRIOR TO ERECTION		NO. OF LAMPS 170				TOTAL WATTAGE 240
TICKET NUMBER 0		TYPE OF LAMP OTHER				
REINSPECTION CONTROL NUMBER		NO. OF BALLAST/TRANSFORMERS 4				INPUT OF TRANSFORMERS 120V
TYPE OF SUPPORT FOR SIGN BUILDING		CONTRACTOR WILL INSTALL <input checked="" type="checkbox"/> N <input type="checkbox"/> Y FEEDERS CUSTOMER LEADS				
SIGN BOARD SUPPORT MEMBERS STEEL		TYPE OF SWITCH SPECIAL				
ANNUAL FEE CONSTRUCTION FEE 1017 B FEE TOTAL FEE AMOUNT PAID BALANCE DUE		LOCATION OF SWITCH LISTED FLUSH TOGGLE				
400.00 400.00 200.00 \$ 200.00		SIGN LOCATION INSTALL ONE INTERNALLY ILLUMINATED WALL SIGN ON STOREFRONT (EAST) ELEVATION				
Check # for Zoning						
Check # for DCAP						

The undersigned certify that the statements in this application are true and correct and that all work done under the proposed permit will conform to the requirements of the Chicago Municipal Code

REG. NO. E92427	BOND. NO. N93036
ELECT. CONTR. NEON PRISM	SIGN ERECTOR NEON PRISM
ADDRESS 1213 PARAMOUNT PARKWAY BATAVIA, IL 60510-	ADDRESS 1213 PARAMOUNT PKWY BATAVIA IL, 60510-
SUPERVISOR SIGNATURE 	SIGNATURE

The permit issued on this application will authorize only signs here applied for. If other signs are to be erected they must be covered by additional permits

City of Chicago
Rahm Emanuel, MayorDepartment of Buildings
Judith Frydland, Commissioner

TYPE OF BUSINESS <u>COMMERCIAL</u> Other: _____ Name: <u>PARTY CITY CORP</u> LIC #: _____ Renewal Date: <u>11/15/2017</u>	SIGN BOND REQUIRED? <input type="checkbox"/> YES COUNCIL ORDER REQUIRED <input checked="" type="checkbox"/> YES IS SPECIAL PERMISSION REQUIRED FROM CHIEF ELECTRICAL <input type="checkbox"/> YES IF YES, ATTACH LETTER OF REQUEST
Projects Over: <input checked="" type="checkbox"/> Private Property <input checked="" type="checkbox"/> Public Way Grant Permit #: _____ <input checked="" type="checkbox"/> Planned Development/Manufacturing PMD/PD#: <u>127</u> Zoning District: <u>OTIER</u> Other: <u>PD</u>	TIME STAMP
TYPE OF SIGN: <input type="checkbox"/> ADVERTISING <input checked="" type="checkbox"/> ILLUMINATE <input type="checkbox"/> MOVEABLE <input checked="" type="checkbox"/> BUSINESS <input type="checkbox"/> FLASHING	
TOTAL STREET FRONTAGE OF LOT (IN FEET) <u>200</u> TOTAL AREA OF NEW SIGN (SQ.FT.) <u>186</u> TOTAL AREA OF ALL SIGNS ON LOT (SQ.FT.) <u>326</u> HEIGHT OF SIGN ABOVE GRADE (TO TOP) <u>19ft 7in</u>	
DISTANCE OF CURB LINE OUTER EDGE (ft) <u>10</u> DISTANCE OF STRUCTURE INNER EDGE (ft) <u>10</u>	SIGN CLERK _____ APPROVED FOR PERMIT _____
DISTANCE FROM (ft): A. PUBLIC PARK (OVER 10 ACRES) _____ B. EXPRESSWAY (IF LESS THAN 1,000 FT.) _____ C. RESIDENCE DISTRICT (ADVERTISING SIGNS ONLY) _____ IF REPLACEMENT SIGN OR CHANGE OF FACE, WHAT DOES THE EXISTING SIGN READ? _____ Original Payee: _____	REMARKS
Landmark Hold: <input type="checkbox"/> Status: _____	
ZONING (OFFICE USE ONLY)	

Locations to be confirmed.

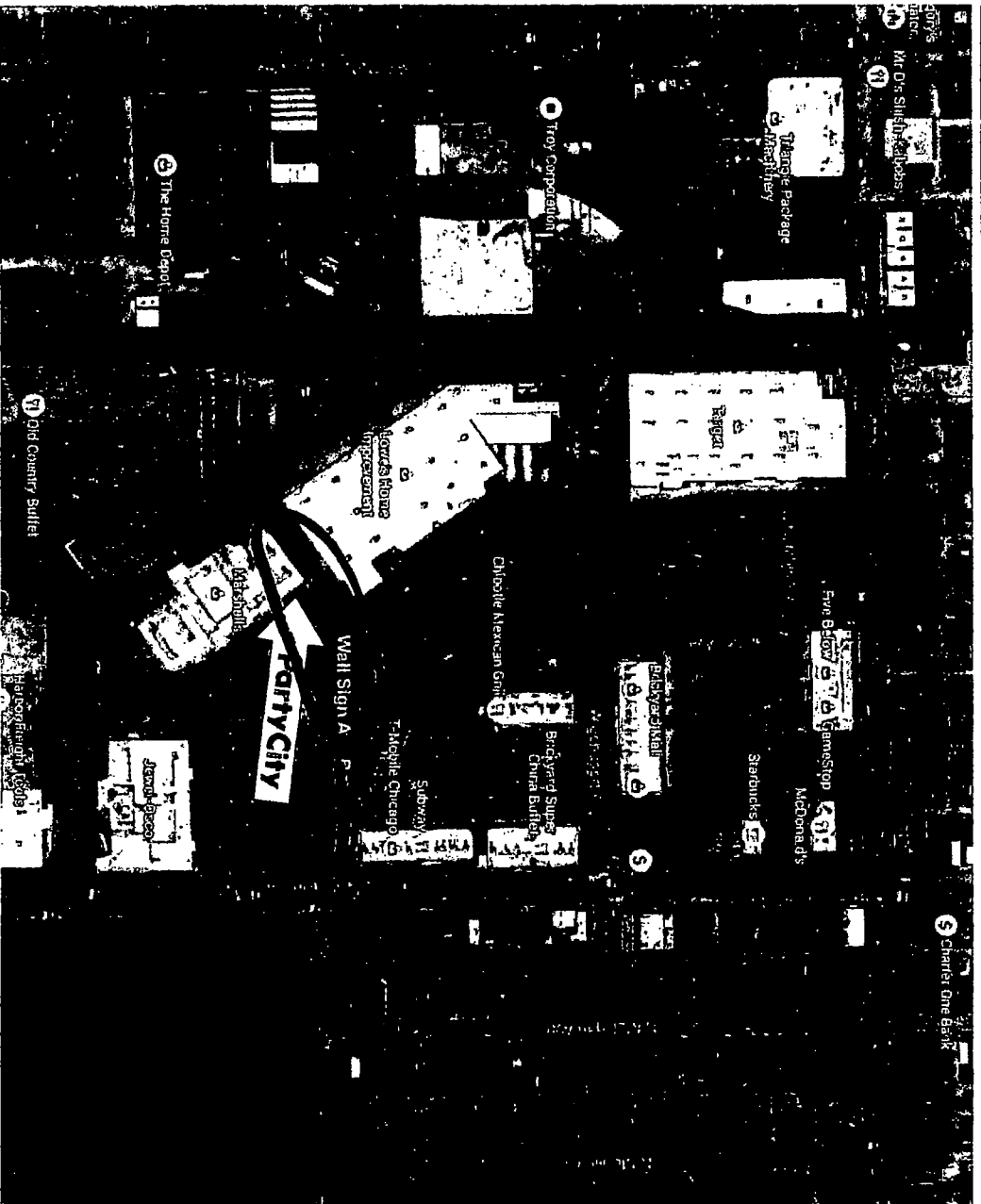

AERIAL VIEW



BLAIR COMPANIES
SIGNS • FIXTURES • LIGHTING

address: 5107 Kissell Avenue
Allentown, PA 18601
telephone: 610.849.8287
fax: 610.849.8283
web: blaircompanies.com

project information

client: Party City
address: 2554 North Narragansett
Chicago, IL 60639

store #: RS117
m number: 54786
date: 08/07/15
rendered: ARG
file name:

revisions

1. 11/11/15 - Added 2 pylon signs, 48" w Tag
2. 11/12/15 - Added rear sign
3. 11/12/15 - Added backer to rear sign
4. 2/15/16 - Updated allowed SF and opts
5. 2/16/16 - Added 54" with tag to right opt
6. 2/16/16 - Added 48" with tag to right opt

These drawings are not for
contract on. The information
contained herein is intended to
express the sign intent only.

The original design is the sole
property of the Blair Companies. It
cannot be reproduced, copied or
exhibited, in whole or part, without
first obtaining written consent
from the Blair Companies.



Option 3

Existing Timer:
N/A

Sign:	Party City
Sign Type:	48" Linear Letters w/ 11 5/8" Tag
Illustration:	Internal & Halo Illum. with LED
Square Footage:	187.33

Sign B:	Party City
Sign Type:	27 5/8" x 174" Temporary Banner
Illustration:	N/A
Square Footage:	33.38 (Does Not Count in Signage SF)

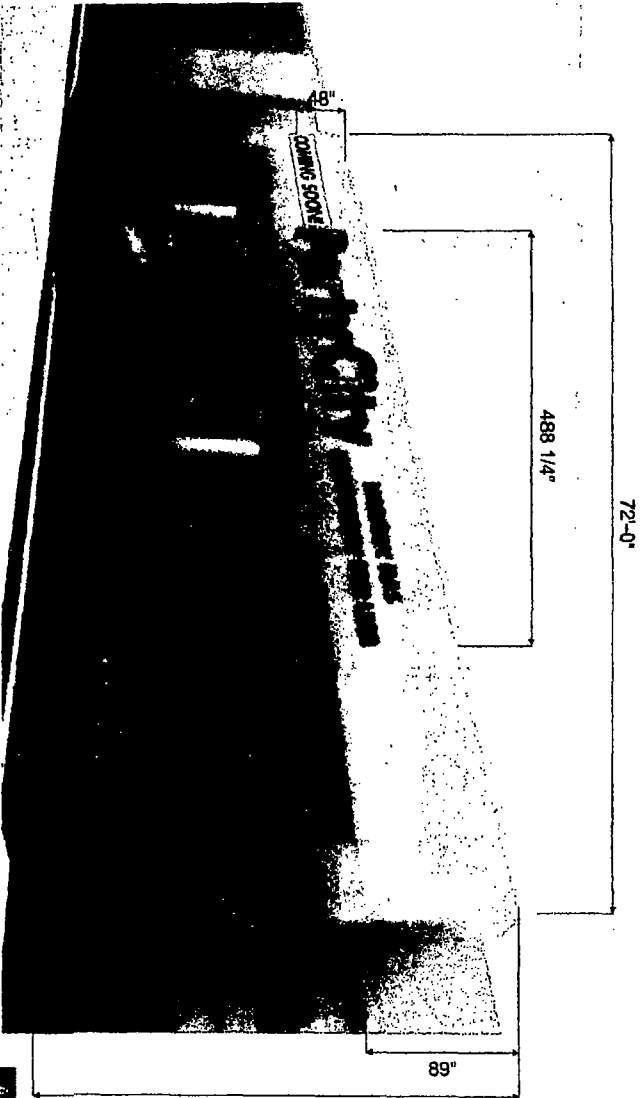

Front Elevation
Scale: NTS

This document is a preliminary drawing for informational purposes only. It is not to be used for construction or other purposes without the express written consent of the Blair Companies. The Blair Companies is not responsible for any errors or omissions in this drawing. The Blair Companies is not responsible for any damages or injuries resulting from the use of this drawing.

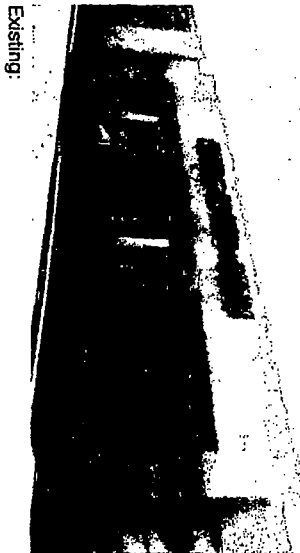

Existing:

Party City Approval: _____
Date: _____
Landlord Approval: _____
Date: _____

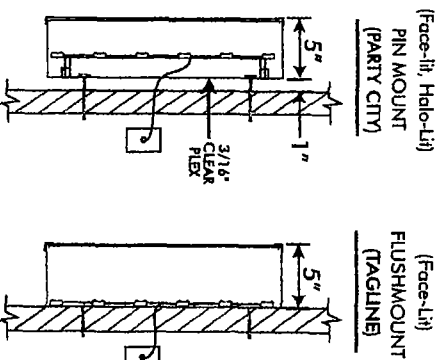

Actual Square Footage for this Elevation: 187.33

Allowable Square Footage for this Elevation: 216

Square Footage Calculations:

According to Blair, allowed 216 SF



BLAIR COMPANIES
SIGNS • FIXTURES • LIGHTING

address: 5107 Kissell Avenue
Arlington, PA 16601
telephone: 814.949.8287
fax: 814.949.8293
web: blaircompanies.com

project information

client: Party City
address: 2554 North Narragansett
Chicago, IL 60639

store # R5117
m number: 54786
date: 08/07/15
rendered: ARG
file name:

revisions

1. 11/11/15-Added 2 pylon signs, 48" w Tag
2. 11/12/15-Added rear sign
3. 11/12/15-Added backer to rear sign
4. 2/15/16-Updated allowed SF and opts
5. 2/18/16-Added 54" with tag to right opt
6. 2/18/16-Added 48" with tag to right opt

These drawings are not for construction. The information contained herein is intended to express design intent only.

This original design is the sole property of the Blair Companies. It cannot be reproduced, copied or exhibited in whole or part, without first obtaining written consent from the Blair Companies.



48" Face-lit/Halo-lit Letters Pin Mounted with
11 5/8" Face-lit Tagline, Flush Mounted

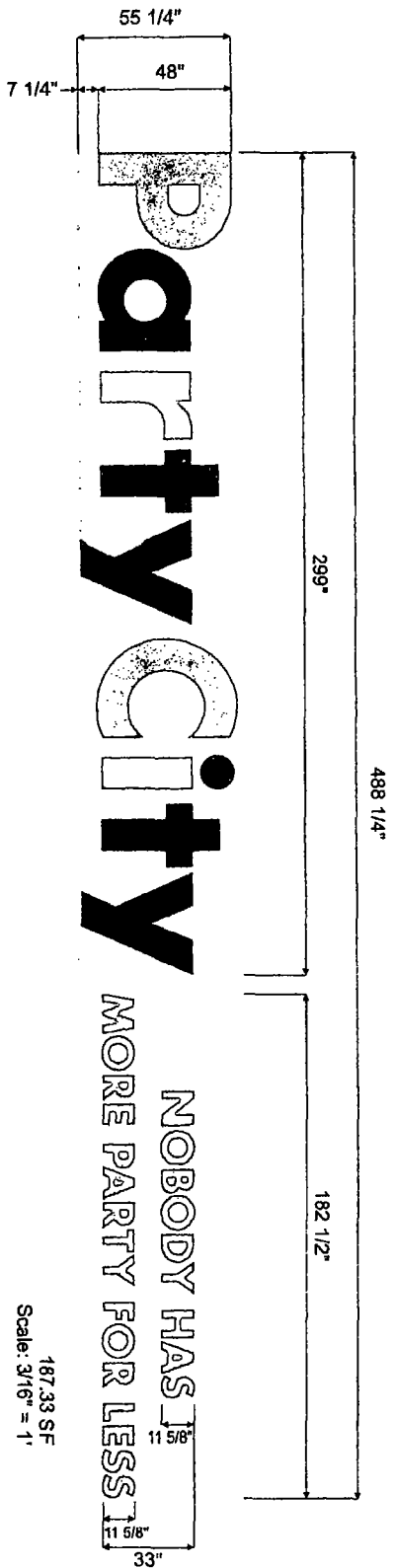

RETURNS & TRIM CAP COLORS	
	PC: PMS - 185 RED
	qy: PMS - 2665 PURPLE
	r: PMS - 158 ORANGE
	t & dot on i: PMS - 299 BLUE
	y: PMS - 361 GREEN

3M FACE COLORS	
	PC: 3630-42 RED
	qy: 3630-8948 PURPLE
	r: 3630-44 ORANGE
	t & dot on i: 3630-57 BLUE
	y: 3630-156 GREEN

(Face-lit, Halo-lit)
PIN MOUNT
(PARTY CITY)

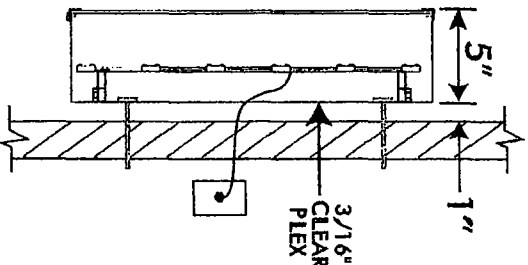

(Face-Lit)
FLUSHMOUNT
(TAGLINE)

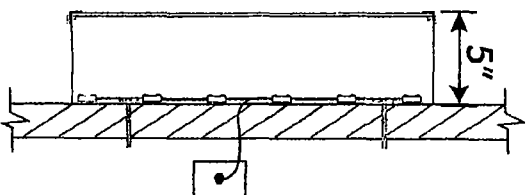

187.33 SF
Scale: 3/16" = 1'

BLAIR COMPANIES
SIGNS • FIXTURES • LIGHTING

address: 5107 Kessel Avenue
Allison, PA 16801
telephone: 814.949.8287
fax: 814.949.8293
web: blaircompanies.com

Project information

client: Party City
address: 2554 North Nauragmeatt
Chicago, IL 60637

store #: R5117
m number: 54786
date: 08/07/15
rendered: ARG
file name

revisions

1. 11/11/15-Added 2 pylon signs, 48" w Tag
2. 11/12/15-Added rear sign
3. 11/12/15-Added backer to rear sign
4. 2/15/16-Updated allowed SF and opts
5. 2/18/16-Added 54" with tag to right opt
6. 2/18/16-Added 48" with tag to right opt

These drawings are not for construction. The information contained herein is intended to express design intent only.

This original design is the sole property of the Blair Companies. It cannot be reproduced, copied or exhibited, in whole or part, without first obtaining written consent from the Blair Companies.

