



# City of Chicago



Or2016-448

Office of the City Clerk

## Document Tracking Sheet

<b>Meeting Date:</b>	9/14/2016
<b>Sponsor(s):</b>	O'Connor (40)
<b>Type:</b>	Order
<b>Title:</b>	Issuance of permits for sign(s)/signboard(s) at 2112 W Peterson Ave
<b>Committee(s) Assignment:</b>	Committee on Zoning, Landmarks and Building Standards

Committee on Zoning, Landmarks, and Building Standards

(Signs)

**ORDERED, That the Commissioner of Buildings is hereby directed to issue a sign permit to: (Contractor's name and address)**

Icon Identity Solutions, Inc.

1418 Elmhurst Road

Chicago, Illinois 60007

**for the erection of a sign/signboard over 24 feet in height and/or over 100 square feet (in area of one face) at: (Business Name & Address)**

CVS

2112 West Peterson Avenue

Chicago, Illinois 60659 (South facing elevation)

**Dimensions: Length 22 feet 10 inches Height 29 feet 0 inches**

**Height above grade/roof to top of sign 30 feet**

**TOTAL SQUARE FOOT AREA: 56 feet**

**Such sign(s) shall comply with all applicable provisions of TITLE 17 of the Chicago Zoning Ordinance and all other applicable provisions of the Municipal Code of the City of Chicago governing the construction and maintenance of outdoor signs, signboards and structures.**

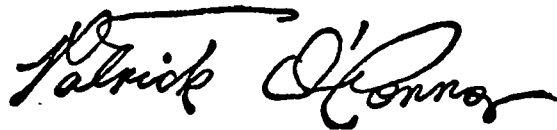

**PATRICK J. O'CONNOR**  
**Alderman, 40th Ward**

# Site Map / Exterior Signs

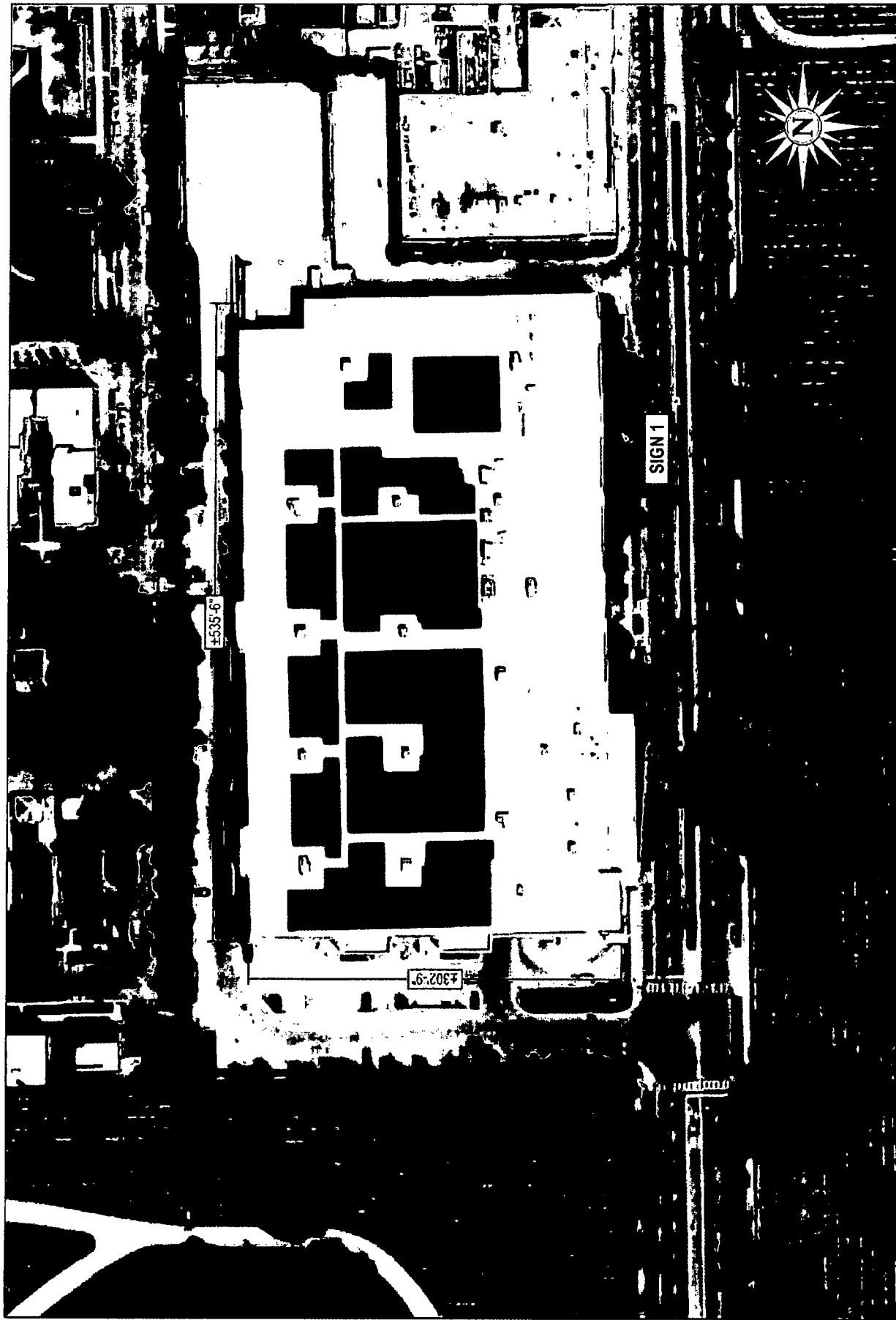

Drawing prepared by:



Location:  
2112 W. Peterson Ave.  
Chicago, IL 60659

Target Store #:  
2079  
CVS Store #:  
17167

File Path:  
Active\ACCOUNTS\CVS pharmacy\Locations 2016\4410\_Target\4410\_2079\_Chicago\_IL\_R3

Proposed Signage

Code Compliant  
Permit Timeline: 3 to 6 months

Variance Required  
Permit Timeline:

MSP Amendment Required  
Permit Timeline:

Description: 30" Channel Letters

Sign: E-01

Qty: 1

Type: IL-30-CL

Dimensions: 30" H x 22'-3 1/8" W (55.66 sq/ft)

Qty: 1

Attachment Method: Flush Mounted

Dimensions: 29 3/16" H x 22'-10 5/8" W (55.66 sq/ft)

Sign Material: Acrylic Faces; Aluminum Returns

Illumination: LED Illuminated

Illumination: LED Illuminated

Comments:

Comments:

Action:

- Remove & dispose of existing "PHARMACY" Channel Letters
- Patch & Paint: As Required
- Install New "Heart CVS pharmacy" Channel Letters

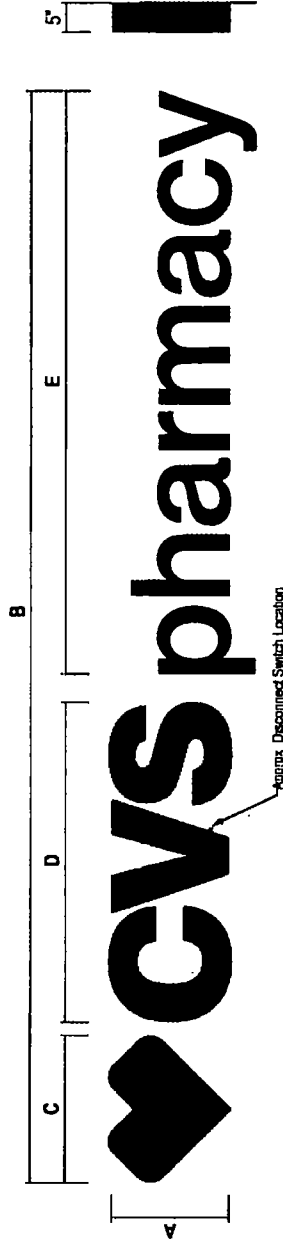

IL-30-CL  
FACE LIT LED ILLUMINATED CHANNEL LETTERS

SIDE VIEW  
SCALE: N.T.S.

TYPE	A	B	C	D	E	SQ.FT.
IL-30-CL	29 3/16"	22'-10 5/8"	3'-1 1/16"	6'-8 1/4"	12'-2 5/8"	55.66

Existing

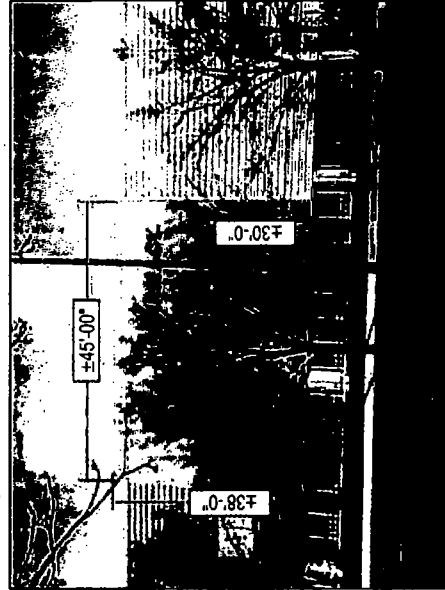

Proposed

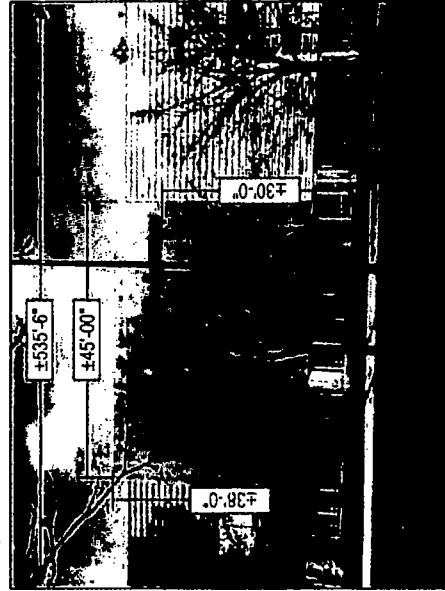

Drawing prepared by:



Location:  
2112 W. Peterson Ave.  
Chicago, IL 60659

Target Store #:  
2079  
CVS Store #:  
17167

File Path:  
ActiveACCOUNTS\CVS pharmacy\Locations 20164410\_Target\4410\_2079\_Chicago\_IL\_R3

Landlord Approval

Signature:  
Address:

SECTION: SELF-CONTAINED LETTERSET

SCALE: 1"=1'-0"