



City of Chicago



Or2016-603

Office of the City Clerk

Document Tracking Sheet

Meeting Date:	11/1/2016
Sponsor(s):	O'Shea (19)
Type:	Order
Title:	Issuance of permits for sign(s)/signboard(s) at 1808 W 95th St
Committee(s) Assignment:	Committee on Zoning, Landmarks and Building Standards

Committee on Zoning, Landmarks
and Building Standards
City Council
November 1, 2016

ORDERED, that the Commissioner of Buildings is hereby directed to issue a sign permit to:

Volkan Sign and Lighting
602 Lunt Ave.
Schaumburg, IL 60193

For the election of a sign/signboard over 24 feet in height and/or over 100 square feet (in area of one face) at:

Advanced Auto Parts
1808 West 95th Street
Chicago, Illinois 60643

Dimensions:	length	<u>39' 6"</u>	height	<u>6' 8"</u>
	Height above grade/roof to top of sign	<u>14'</u>		
	TOTAL SQUARE FOOT AREA	<u>263</u>		
	ELEVATION:	<u>SOUTH</u>		
	Permit #	<u>100651264</u>		

Such sign(s) shall comply with all applicable provision of TITLE 17 of the Chicago Zoning Ordinance and all other applicable provisions of the Municipal Code of the City of Chicago governing the construction and maintenance of outdoor signs, signboard and structures.

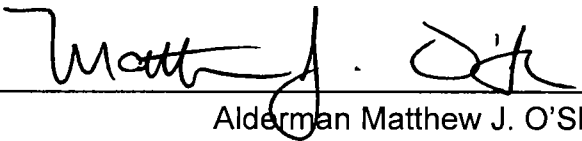

Alderman Matthew J. O'Shea
19th Ward

Store #4353

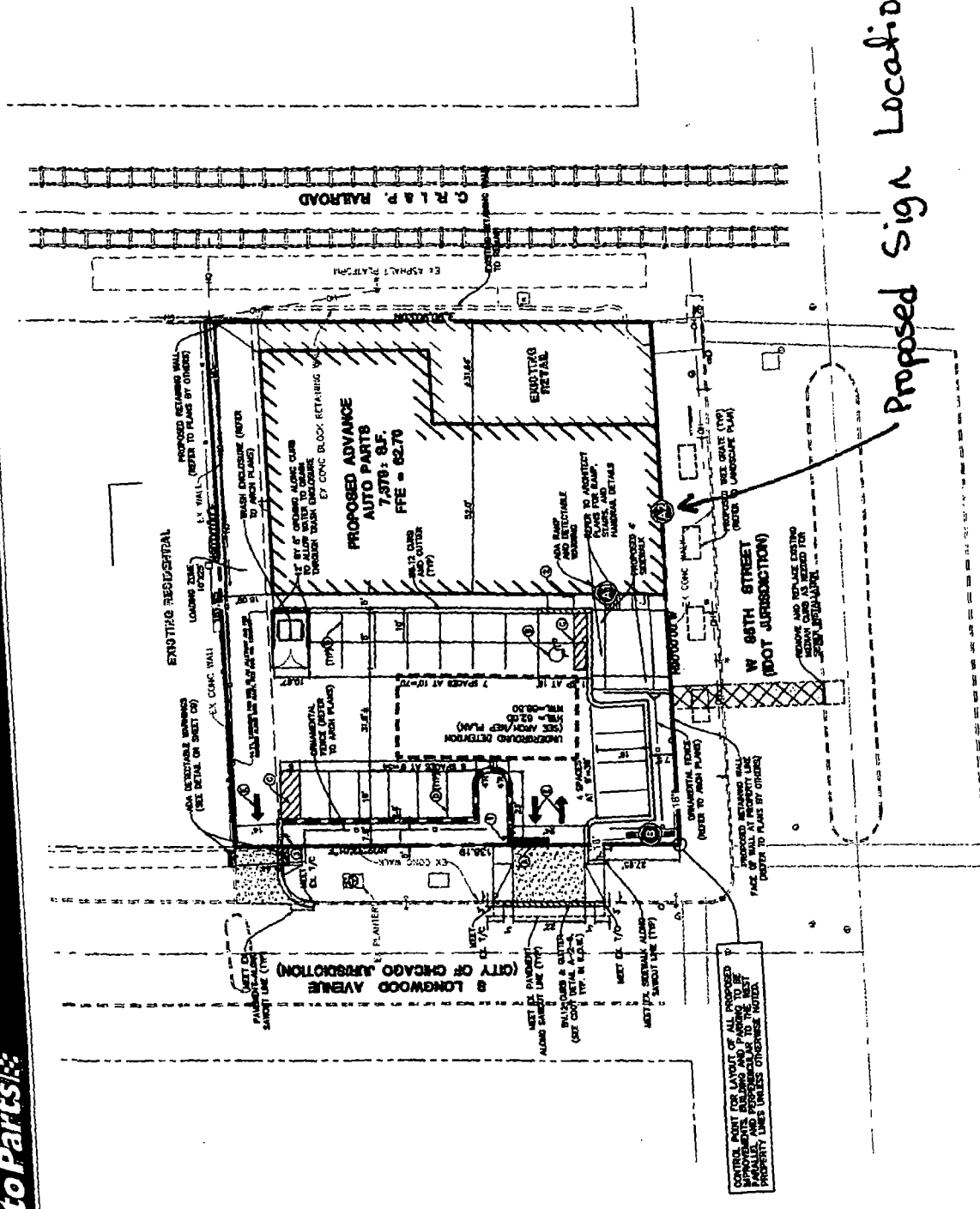
Advance Auto Parts

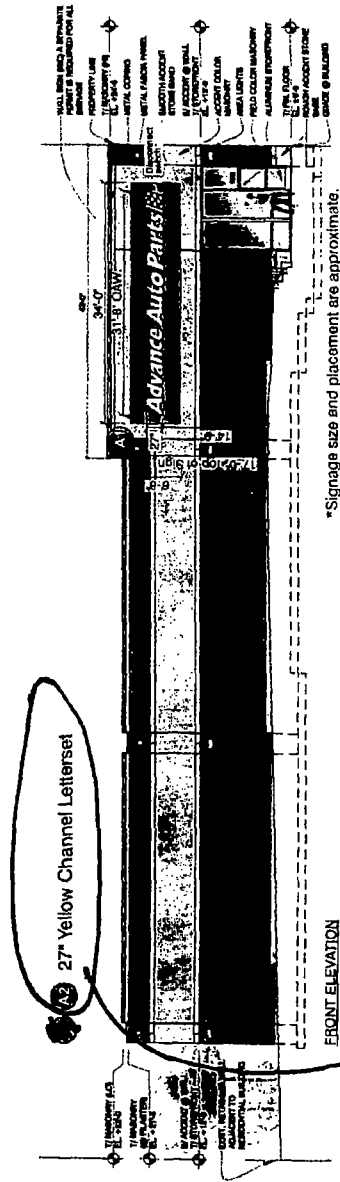

Note: Partial Demolition & Erect



FRONT ELEVATION
Scale: 1/16" = 1'-0"

*Signage size and placement are approximate.

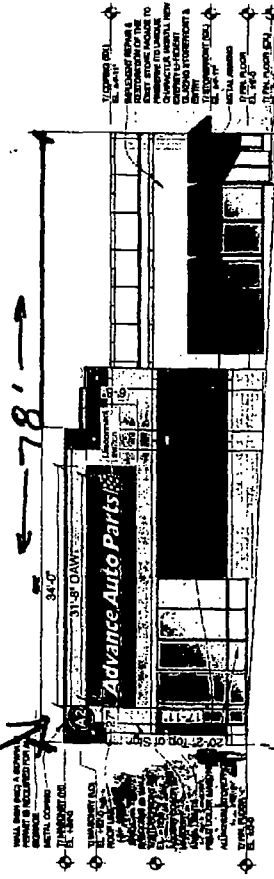

RIGHT ELEVATION - South
Scale: 1/16" = 1'-0"

*Signage size and placement are approximate.

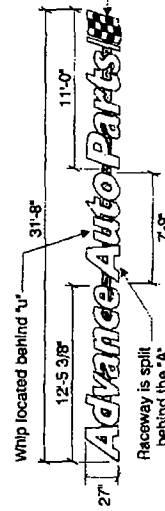

71 sq. ft.
Scale: 1/8" = 1'-0"
~350 lbs.

- To match PMS 485C
- Acrylic White Face
- To match Arlon series 2500 #22 Black
- To match PMS 108C / Acrylic 407-2 Yellow Face

POWER SUPPLY: Gelcore model GECIPS3 or GECIPS4 (UL classified)
LED UNIT: Gelcore (5 per ft.)
DISCONNECT SWITCH: 20 amp toggle safety switch, single pole
with rubber boot (UL approved)

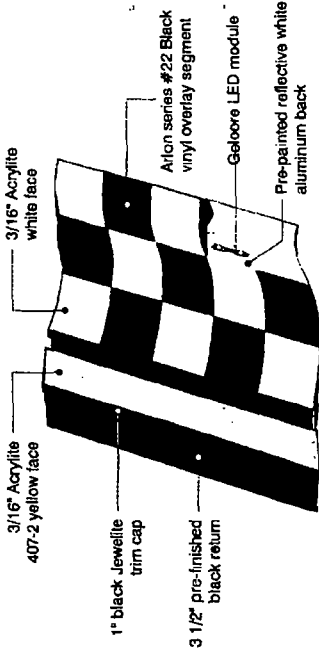

Sign components to be in strict compliance with all UL standards. ^(b)

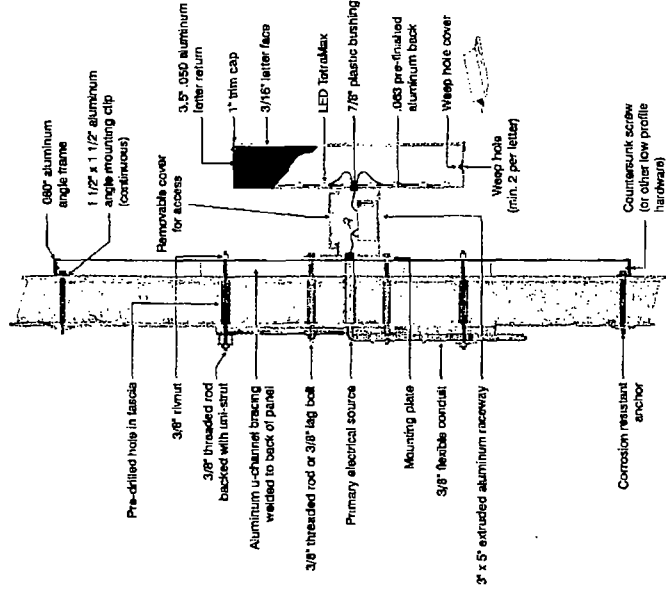

Modular Red Panel Assembly

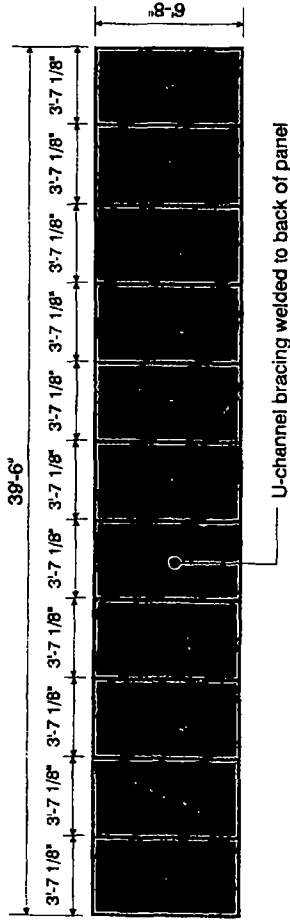

- PMS 485
- Panels: Satin Texture Finish
- Angle Frame: Satin Finish (No Texture)

Note: Individual panels are actually manufactured at 43.091". Each panel dimension is rounded up to the closest fractional equivalent.

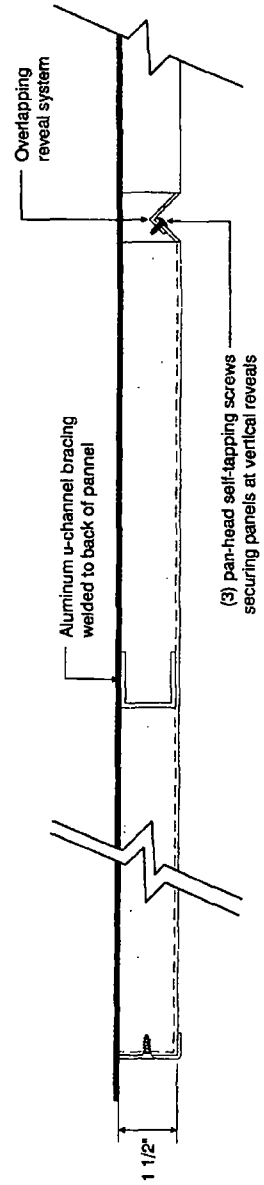
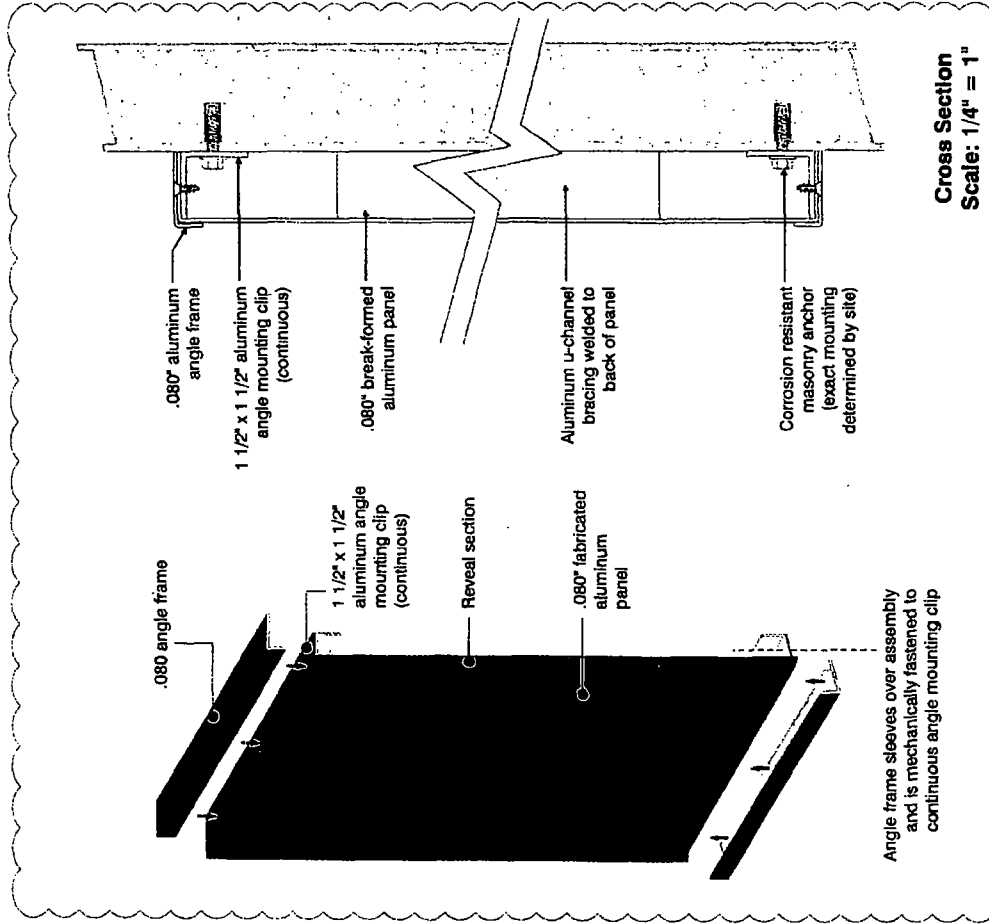

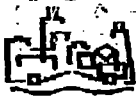

CITY OF CHICAGO

DEPARTMENT OF BUILDINGS

New 293

Sign Permit Application

APPROVAL NUMBER	APPLICATION NUMBER 100651264	ANNUAL FEE	WORK CODE	DRAWINGS ATTACHED <input checked="" type="checkbox"/> YES <input type="checkbox"/> NO
DATE OF APPLICATION 05/21/2016			TYPE OF SIGN FLAT OR BOX	
ADDRESS OF SIGN 1808 W 95TH ST, 60643-			LENGTH 39	FT. IN. HEIGHT 6 8
BUILDING	ORIGINAL PERMIT NUMBER		AREA 263	SQ. FT. WEIGHT 350
TYPE OF PERMIT NEW CONSTRUCTION (SIGN)			SIGN HEIGHT ABOVE GRADE/ROOF 15	
PAYER OF ANNUAL INSPECTION ADVANCE AUTO PARTS, F. DOMURAT 5008 AIRPORT ROAD ROANOKE, VA 24012 (540)561-3441			SHAPE OF SIGN REGULAR	
SIGN MANUFACTURER SES ENHANCEMENT SERVICES			SIGN WILL READ ADVANCE AUTO PARTS (LOGO)	
ADDRESS WHERE SIGN CAN BE SEEN PRIOR TO ERECTION			NO. OF LAMPS 1	
TICKET NUMBER 0			TOTAL WATTAGE 60	
REINSPECTION CONTROL NUMBER			TYPE OF LAMP OTHER	
TYPE OF SUPPORT FOR SIGN BUILDING			NO. OF BALLAST/TRANSFORMERS 4	
SIGN BOARD SUPPORT MEMBERS STEEL			INPUT OF TRANSFORMERS 120	
ANNUAL FEE			CONTRACTOR WILL INSTALL <input checked="" type="checkbox"/> FEEDERS <input checked="" type="checkbox"/> CUSTOMER LEADS	
CONSTRUCTION FEE 700.00			TYPE OF SWITCH SPECIAL	
1017 B FEE			LOCATION OF SWITCH OUTSIDE SIGN	
TOTAL FEE 700.00			SIGN LOCATION SOUTH ELEVATION: LED ILLUMINATED CHANNEL LETTERS ON A NON-ILLUMINATED BACKER PANEL "ADVANCE AUTO PARTS (LOGO)"	
AMOUNT PAID 200.00				
BALANCE DUE \$ 500.00				

The undersigned certify that the statements in this application are true and correct and that all work done under the proposed permit will conform to the requirements of the Chicago Municipal Code

REG. NO. E92009	BOND. NO.	REG. NO. N94176
ELECT CONTR HOWARD UNELL	SIGN ERECTOR VOLKAN SIGN AND LIGHTING	SIGNER
ADDRESS 0N730 BARRY AVE. WHEATON, IL 60187-	ADDRESS 602 LUNT AVE SCHAUBURG IL, 60193	
SUPERVISOR SIGNATURE <i>Howard Unell</i>	SIGNATURE <i>Volkan Onyuk</i>	

The permit issued on this application will authorize only signs here applied for. If other signs are to be erected they must be covered by additional permits

City of Chicago
Rahm Emanuel, MayorDepartment of Buildings
Judith Frydland, Commissioner

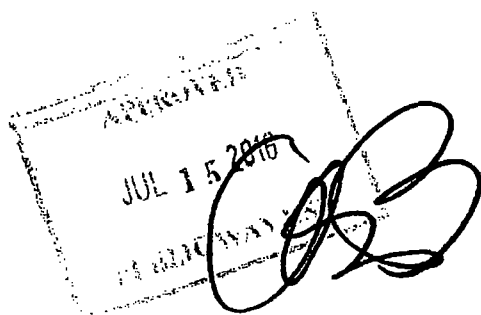
TYPE OF BUSINESS: <u>COMMERCIAL</u> Other: <u>AUTO PARTS</u> Name: <u>ADVANCE AUTO PARTS</u> LIC #: _____ Renewal Date: _____	SIGN BOND REQUIRED? <input type="checkbox"/> YES COUNCIL ORDER REQUIRED <input checked="" type="checkbox"/> YES IS SPECIAL PERMISSION REQUIRED FROM CHIEF ELECTRICAL <input type="checkbox"/> YES IF YES, ATTACH LETTER OF REQUEST
Projects Over: <input checked="" type="checkbox"/> Private Property <input checked="" type="checkbox"/> Public Way Grant Permit #: <u>1123885</u> <input type="checkbox"/> Planned Development/Manufacturing PMD/PD#: _____ Zoning District: <u>B3</u> Other: _____	TIME STAMP
TYPE OF SIGN: <input type="checkbox"/> ADVERTISING <input checked="" type="checkbox"/> ILLUMINATE <input type="checkbox"/> MOVEABLE <input checked="" type="checkbox"/> BUSINESS <input type="checkbox"/> FLASHING	
TOTAL STREET FRONTAGE OF LOT (IN FEET) <u>297</u> TOTAL AREA OF NEW SIGN (SQ.FT.) <u>263</u> TOTAL AREA OF ALL SIGNS ON LOT (SQ.FT.) <u>601</u> HEIGHT OF SIGN ABOVE GRADE (TO TOP) <u>21ft 8in</u>	
DISTANCE OF CURB LINE OUTER EDGE (ft) <u>14</u> DISTANCE OF STRUCTURE INNER EDGE (ft) <u>14</u>	SIGN CLERK _____ APPROVED FOR PERMIT _____
DISTANCE FROM (ft): A. PUBLIC PARK (OVER 10 ACRES) <u>1,000</u> B. EXPRESSWAY (IF LESS THAN 1,000 FT.) <u>1,000</u> C. RESIDENCE DISTRICT (ADVERTISING SIGNS ONLY) <u>20</u>	REMARKS
IF REPLACEMENT SIGN OR CHANGE OF FACE, WHAT DOES THE EXISTING SIGN READ? Original Payee: _____	<div style="text-align: center;">  </div>
Landmark Hold: <input type="checkbox"/> Status: _____	
ZONING (OFFICE USE ONLY)	

CONFORMS
 TO ZONING ORDINANCE
 This Approval of Application for signs
 shall not be held in permit or be an
 approval of any violation of the provisions.

AUG 25 2018

of the Chicago Zoning Ordinance, or any other
 requirements of the Municipal Code of the
 City of Chicago
 ZONING ADMINISTRATOR