



City of Chicago



Or2016-607

Office of the City Clerk

Document Tracking Sheet

| | |
|---------------------------------|---|
| Meeting Date: | 11/1/2016 |
| Sponsor(s): | Moreno (1) |
| Type: | Order |
| Title: | Issuance of permits for sign(s)/signboard(s) at 2536 N Elston Ave - 69 sq. ft. |
| Committee(s) Assignment: | Committee on Zoning, Landmarks and Building Standards |

2

Committee on Buildings

(signs)

ORDERED, That the Commissioner of Buildings is hereby directed to
issue a sign permit to: (Contractor's name and address)

PARRYN-CLAUSS SIGN CO
165 TUBEWAY DR
CROZ STREAM IL

for the erection of a sign/signboard over 24 feet in height and/or over
100 square feet (in area of one face) at: (Business NAME & ADDRESS)

VALUE CITY FURNITURE
2536 N ELSTON AVE

Dimensions: length 15' 4" height 4' 6"

height above grade/roof to top of sign 23

TOTAL SQUARE FOOT AREA 69

Such sign(s) shall comply with all applicable provisions of TITLE
17 of the Chicago Zoning Ordinance and all other applicable provisions
of the Municipal Code of the City of Chicago governing the construction
and maintenance of outdoor signs, signboards and structures.

Alderman, Ward

159

SIGN 2 - PLACEMENT

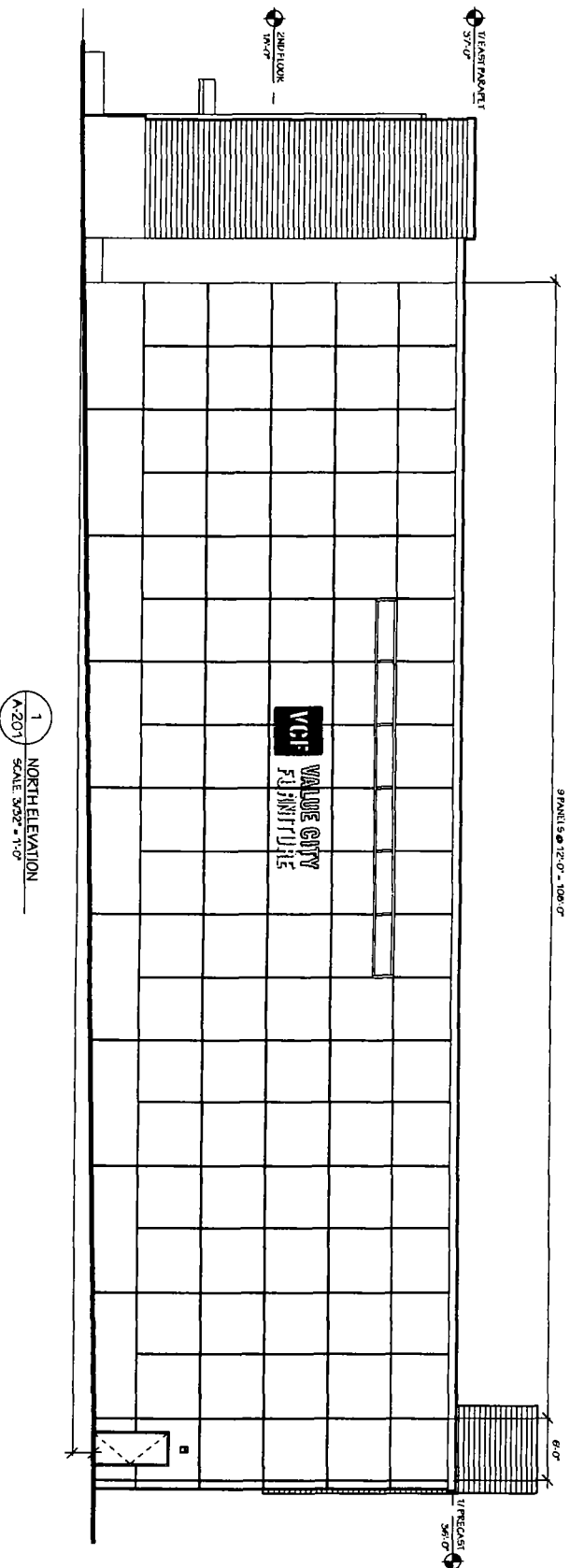

This sign is built in U.S. Standards for operation in North America.

*This Document is owned by, and the information contained in it is proprietary to, Parvin-Claus Sign Company. By receipt hereof the holder agrees not to use the information, disclose it to any third party, nor reproduce this document without the prior written consent of Parvin-Claus Sign Company. Holder also agrees to immediately return this document upon request of Parvin-Claus Sign Company.

© Copyright 2015 by Parvin-Claus Sign Co

Parvin-Claus
SIGN COMPANY

Design • Fabrication • Installation • Maintenance
1451 Lakeview Drive • Carol Stream, Illinois 60188
Tel: 630-510-2020 • Fax: 630-510-2074
e-mail: info@parvinclaus.com
www.parvinclaus.com

PROJECT:



Value City Furniture
2536 N. Elston Avenue
Chicago, IL

CUSTOMER APPROVAL:

DATE

AUTHORIZED SIGNATURE

REPRESENTATIVE

Kish Mahadev

DRAWN BY

Bill Mathew

DATE

7/20/16

SCALE

3/32" = 1'

SHEET NO.

2 of 2

WORK ORDER

75881

FILE NAME

bcl75881

REVISIONS:

1

2

3

4

5

6

7

8

This sign is intended to be installed in accordance with the requirements of Article 600 of the National Electrical Code and/or other applicable local codes. This includes proper grounding and bonding of the sign.

© Copyright 2016 by Parvin-Clauss Sign Co

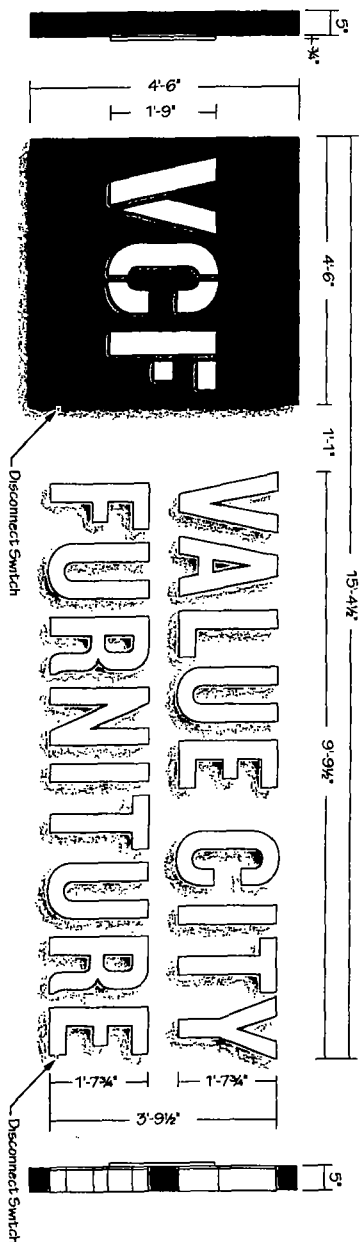

Expansion Anchors Embedded 2" Per Hilti Instructions

This sign is intended to be installed in accordance with the requirements of Article 600 of the National Electrical Code and/or other applicable local codes. This includes proper grounding and bonding of the sign.

SIGN 2 - PLACEMENT

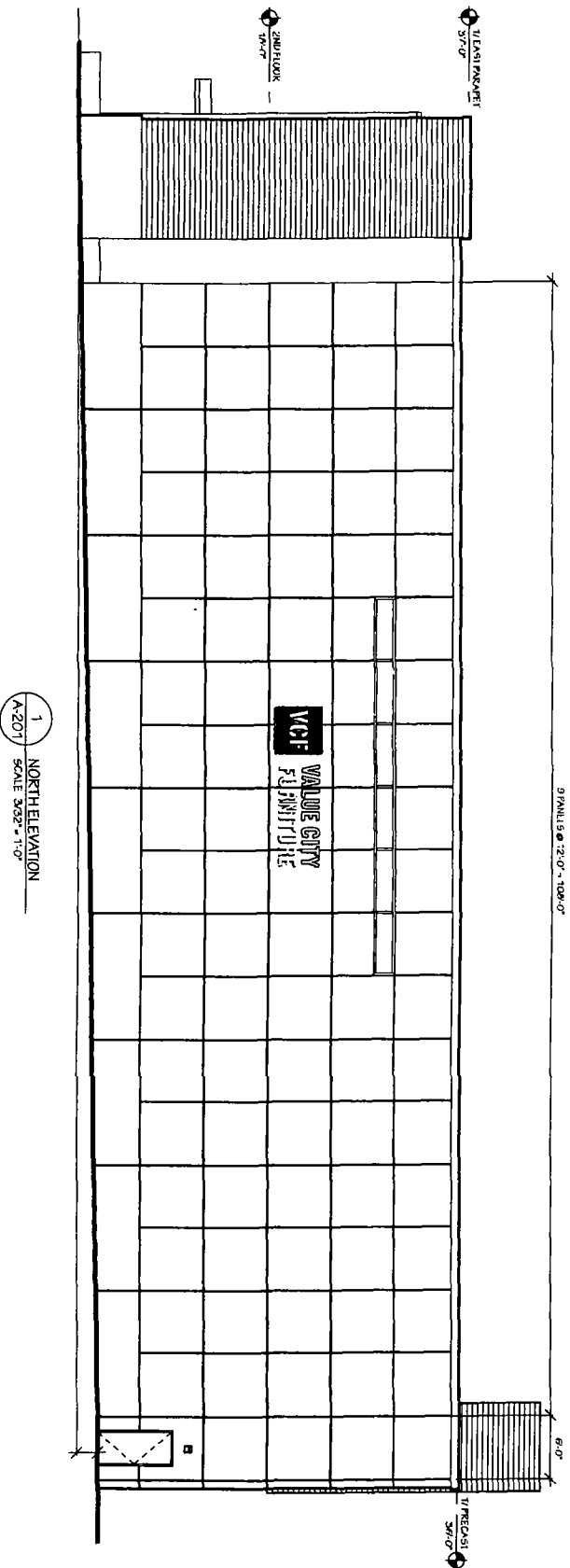

Parvin-Class
SIGN COMPANY

Design • Fabrication • Installation • Maintenance
1555 Deane Drive • Channahon, Illinois 61518
Tel: 815-310-2020 • Fax: 815-310-2024
Email: info@parvinclass.com
www.parvinclass.com

PROJECT:



Value City Furniture
2536 N. Elston Avenue
Chicago, IL

CUSTOMER APPROVAL:

DATE

AUTHORIZED SIGNATURE

REPRESENTATIVE

Kish Mahadev

DRAWN BY

Bill Marlow

DATE

7/20/16

SCALE

3/32" = 1'

SHEET NO.

2 of 2

WORK ORDER

75581

FILE NAME

bc75581

REVISIONS:

| | |
|---|--|
| 1 | |
| 2 | |
| 3 | |
| 4 | |
| 5 | |
| 6 | |
| 7 | |
| 8 | |

This sign is intended to be installed in accordance with the requirements of Article 600 of the National Electrical Code and/or other applicable local codes. This includes proper grounding and bonding of the sign.



This sign is built to UL Standards for operation in North America.

This Document is owned by, and the information contained in it is proprietary to, Parvin-Class Sign Company. By receipt hereof the holder agrees not to use the information, disclose it to any third party, nor reproduce this document without the prior written consent of Parvin-Class Sign Company. Holder also agrees to immediately return this document upon request of Parvin-Class Sign Company.

© Copyright 2016 by Parvin-Class Sign Co

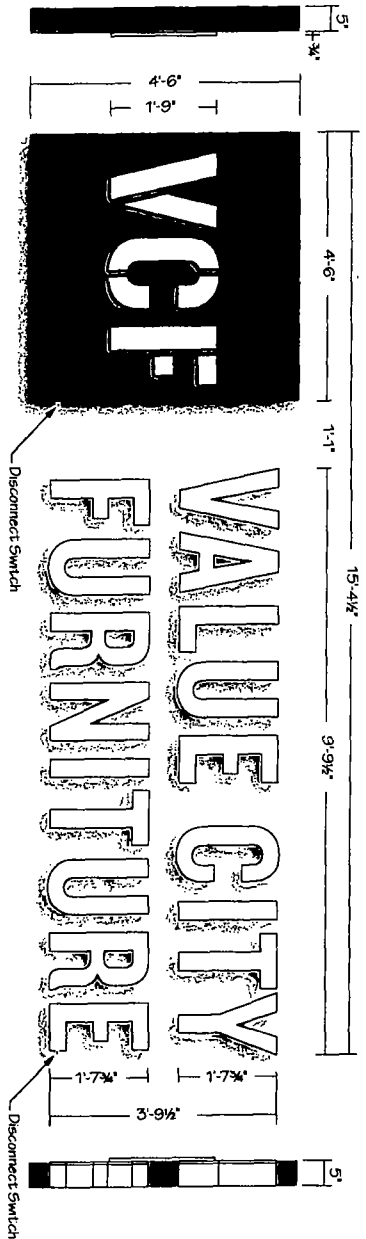

- (1) 4'-6" x 4'-6" x 5" Logo Cabinet & Channel Letters on Wall
- Logo Cabinet: 5" Deep Fabricated Aluminum Painted PMS 185 Red - Satin Finish
- VCF Graphics: Routed & Push-thru 1" White Acrylic
- Letter Returns: Fabricated Aluminum Pre-finished White
- Letter Faces: #7328 White Acrylic Faces w/ 3/4" White Trimcap
- Illumination: White LEDs / 60 Watt Power Supplies
- Power: (1) 15Amp @ 120Volts Electrical Circuit Run to Site by Others
- Mounting: Flush to Precast Building with 3/8" Hilti Stainless Steel Kwik Bolt TZ
- Expansion Anchors Embedded 2" Per Hilti Instructions

NOTE: UNION INSTALL

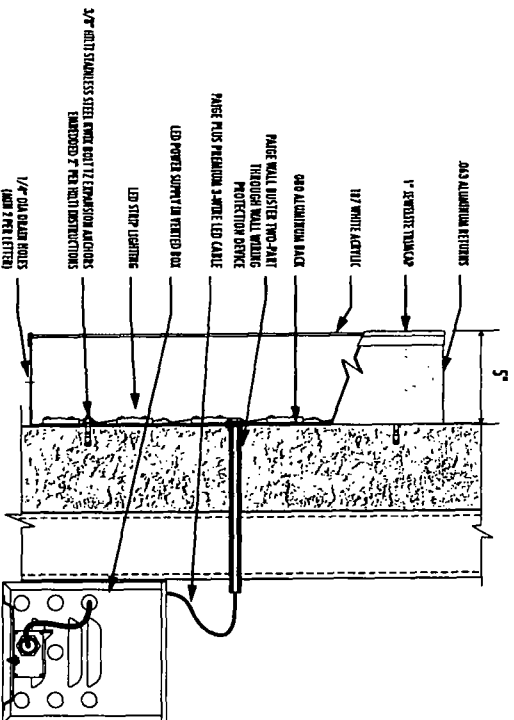

This sign is built to 1" standard for operation in North America

This Document is owned by, and the information contained in it is proprietary to, Parvin-Claus Sign Company. By receipt thereof the holder agrees not to use the information, disclose it to any third party, nor reproduce this document without the prior written consent of Parvin-Claus Sign Company. Holder also agrees to immediately return this document upon request of Parvin-Claus Sign Company.

© Copyright 2016 by Parvin-Claus Sign Co.

Parvin-Claus SIGN COMPANY

Design • Fabrication • Installation • Maintenance

1651 Lakeview Drive • Carol Stream, Illinois 60138
Tel: (630) 510-2020 • Fax: (630) 510-2074
E-Mail: info@parvinclaus.com
www.parvinclaus.com

PROJECT:



Value City Furniture
2536 N. Elston Avenue
Chicago, IL

CUSTOMER APPROVAL:

DATE

AUTHORIZED SIGNATURE

REPRESENTATIVE

Kish Mahadev

DRAWN BY

Bill Marlow

DATE

7/20/16

SCALE

1/2" = 1'

SHEET NO.

1 of 2

WORK ORDER

75881

FILE NAME

bci/75881

REVISIONS:

1

2

3

4

5

6

7

8

This sign is intended to be installed in accordance with the requirements of Article 600 of the National Electrical Code and/or other applicable local codes. This includes proper grounding and bonding of the sign.

SIGN 2 - PLACEMENT

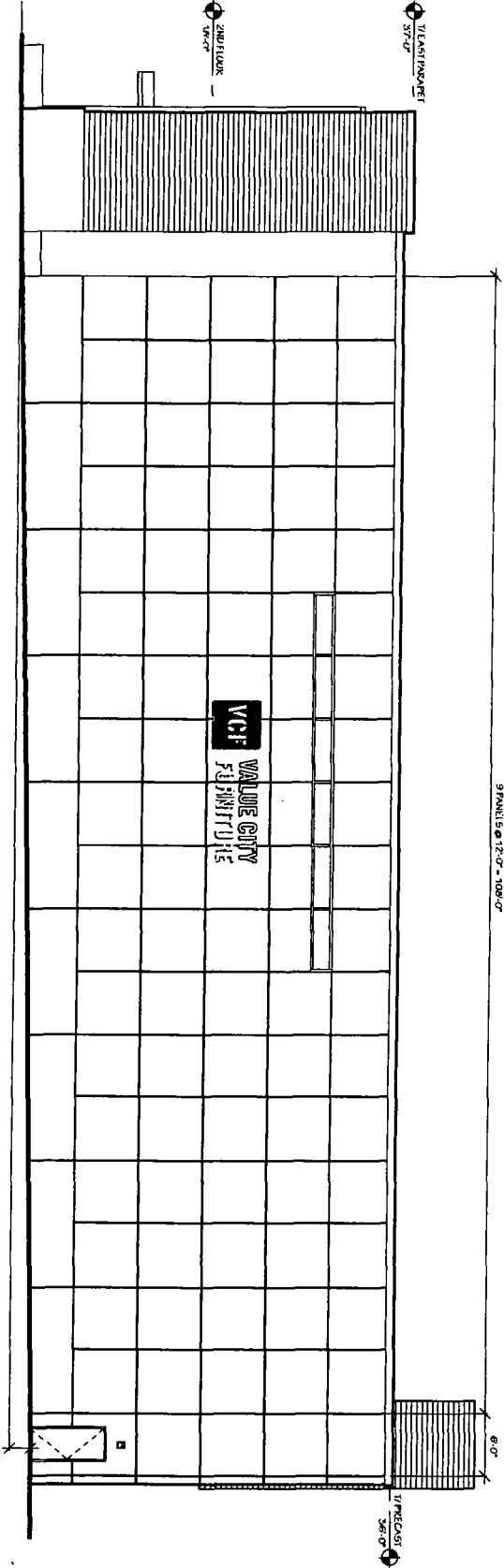

1 NORTH ELEVATION
A-207 SCALE 3/32" = 1'-0"

This sign is built in U.S. Standard for operation in North America.

This Document is owned by, and the information contained in it is proprietary to, Parvin-Clauss Sign Company. By receipt hereof the holder agrees not to use the information, disclose it to any third party, nor reproduce this document without the prior written consent of Parvin-Clauss Sign Company. Holder also agrees to immediately return this document upon request of Parvin-Clauss Sign Company.

© Copyright 2015 by Parvin-Clauss Sign Co.

Parvin-Clauss
SIGN COMPANY

Design • Fabrication • Installation • Maintenance
14515barnyardDrive•CarolStream•Illinois60188
Tel:630.510-2020 • Fax:630.510-2074
e-mail:sign@parvinclauss.com
www.parvinclauss.com

PROJECT:



Value City Furniture
2536 N. Elston Avenue
Chicago, IL

CUSTOMER APPROVAL:

DATE _____

AUTHORIZED SIGNATURE _____

REPRESENTATIVE _____

DRAWN BY _____

DATE _____

SCALE _____

SHEET NO. _____

WORK ORDER _____

FILE NAME _____

REVISIONS:

- 1 _____
- 2 _____
- 3 _____
- 4 _____
- 5 _____
- 6 _____
- 7 _____
- 8 _____

This sign is intended to be installed in accordance with the requirements of Article 600 of the National Electrical Code and/or other applicable local codes. This includes proper grounding and bonding of the sign.

© Copyright 2016 by Parvin-Clauss Sign Co

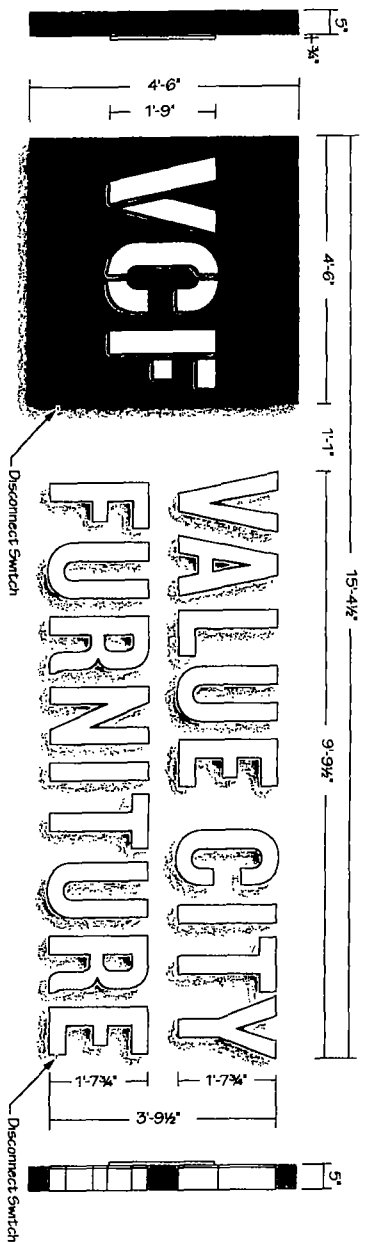

NOTE: UNION INSTALL

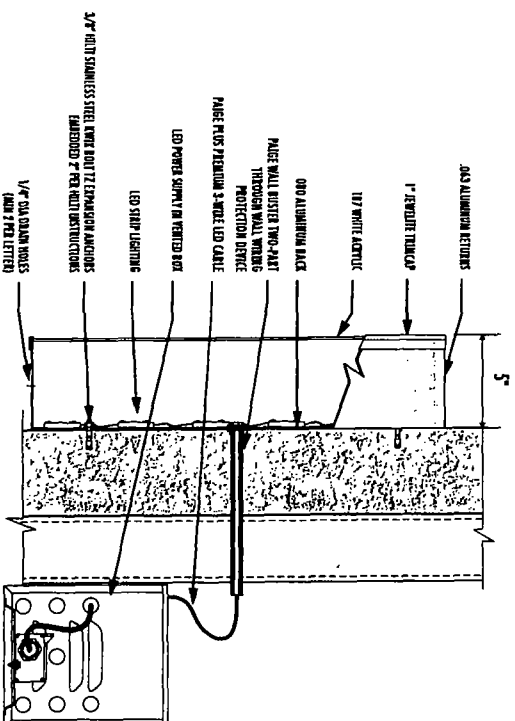

includes proper grounding and bonding of the sign.

Parvin-Clauss Sign Company

165 Tubeway Drive
Carol Stream, Illinois 60188

Telephone: 630-510-2020

Facsimile: 630-668-7802

■ Parvin-Clauss

TO: Alderman Joe Moreno

ATTN: **Raymond Valadez**

Mary Clauss

FROM: Marketing/Permit Manager
(mclauss@parvinclauss.com)

DATE: OCTOBER 18, 2016

Dear Mr. Valadez,

Attached is the Council Order application for the fourth Value City sign located at 2536 N Elston Ave. Could you ask the Alderman to introduce this sign along with the other three signs for this property sent to you last week.

Let us know if you need anything else for this Council Order review and approval.

Thanks,

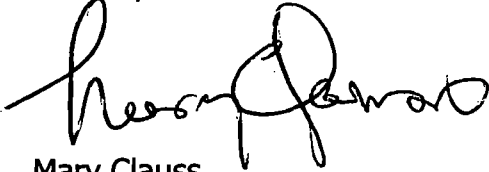

Mary Clauss
Permit & Marketing Manager
Parvin-Clauss Sign Company
165 Tubeway Drive
Carol Stream, IL 60188
630-510-2020 X 4000
Fax: 630-668-7802

www.parvinclauss.com

Quality Signs Since 1952



Value City Furniture
 123456789
 123456789
 123456789

Value City Furniture
 123456789
 123456789
 123456789

ARCHITECTURAL SITE PLAN
 PLAN
 G-005

SIGN (2)

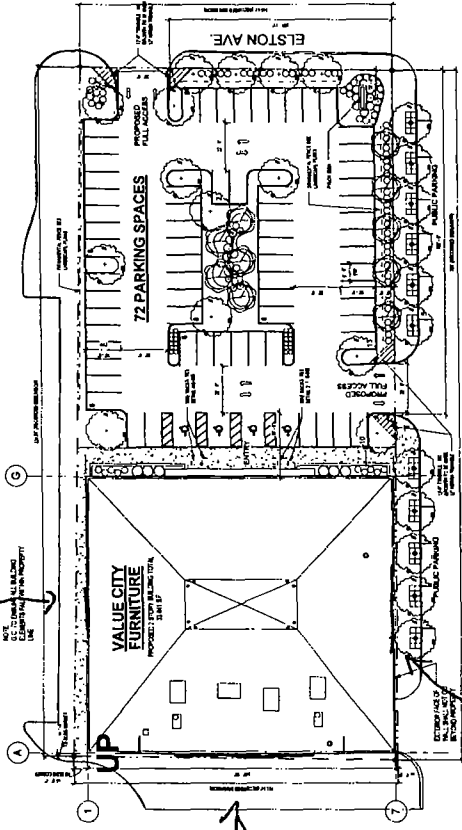

N. LEAVITT ST.

EXISTING BUILDING

SIGN (4)

SIGN (4)

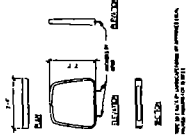

1. SIGN BACKLIT
 SCALE 1/2" = 1'-0"

2. SIGN BACKLIT
 SCALE 1/2" = 1'-0"



Value City Furniture
ARCHITECTURAL SITE
PLAN
G-005

SIGN (2)

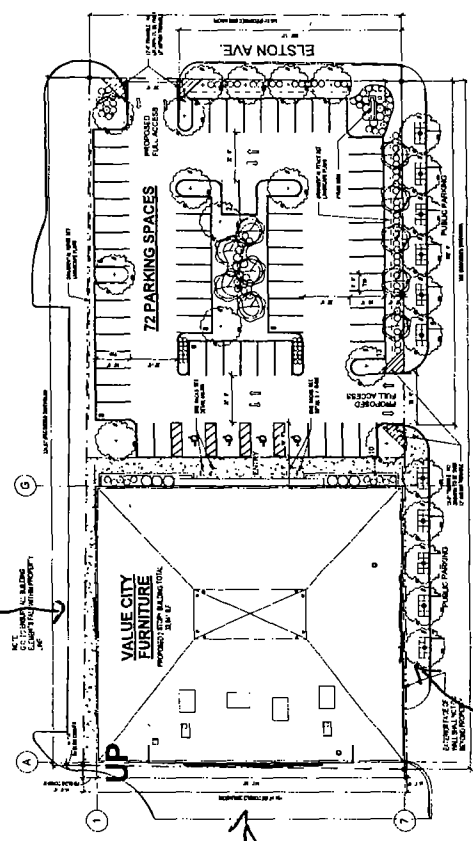

N. LEAVITT ST.

SIGN (4)

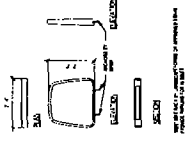

SIGN (4)

ARCHITECTURAL SITE PLAN
SCALE: 1/4" = 1'-0"

DATE: 10/1/04
SCALE: 1/4" = 1'-0"

