



City of Chicago



Or2017-246

Office of the City Clerk

Document Tracking Sheet

Meeting Date:	5/24/2017
Sponsor(s):	Reilly (42)
Type:	Order
Title:	Issuance of permits for sign(s)/signboard(s) at 100 S State St - north elevation
Committee(s) Assignment:	Committee on Zoning, Landmarks and Building Standards

CITY COUNCIL
COMMITTEE ON ZONING, LANDMARKS AND BUILDING STANDARDS

COUNCIL ORDER

RE: Approval of sign over 100 square feet in area or over 24 feet above grade

ORDERED, that the City Council hereby approves the following sign application submitted by:

Applicant*: 100 S State Street Tenant LLC (Wework)

(* The Applicant is the owner of the real property or the business tenant of the real property. Do not list the sign contractor, sign erector, sign company or advertising entity in the above space.)

This Order approves the following sign in accordance with Municipal Code of Chicago Section 13-20-680:

Address of Sign: 100 S State St. Chicago, IL 60603

Zoning District: DX16

DOB Sign Permit Application #: pending

Sign Details:

1. On-premise OR Off-premise
2. Static sign OR Dynamic-Image display sign
3. Number of sign faces 1
4. Projecting over the public way Y (Yes or No) If yes, Public Way Use #: pending
5. Dimensions: Length 24 feet 0 inches Height 5 feet 0 inches
Total square feet in area: 120 feet 0 inches
6. Height above grade: 73 feet 0 inches
7. Elevation (side of building or lot where the sign will be erected): Monroe St (north)
8. Name of Sign Contractor/Erector: H.M. Witt & Co.

To be legal, such sign shall comply with all provisions of Title 17 of the Chicago Municipal Code ("Zoning Ordinance") and all other provisions of the Municipal Code governing the permitting, construction and maintenance and removal of signs and sign structures. Failure of the applicant and the applicant's successors to comply shall be grounds for invalidation or revocation of the sign permit.



Alderman

42
Ward

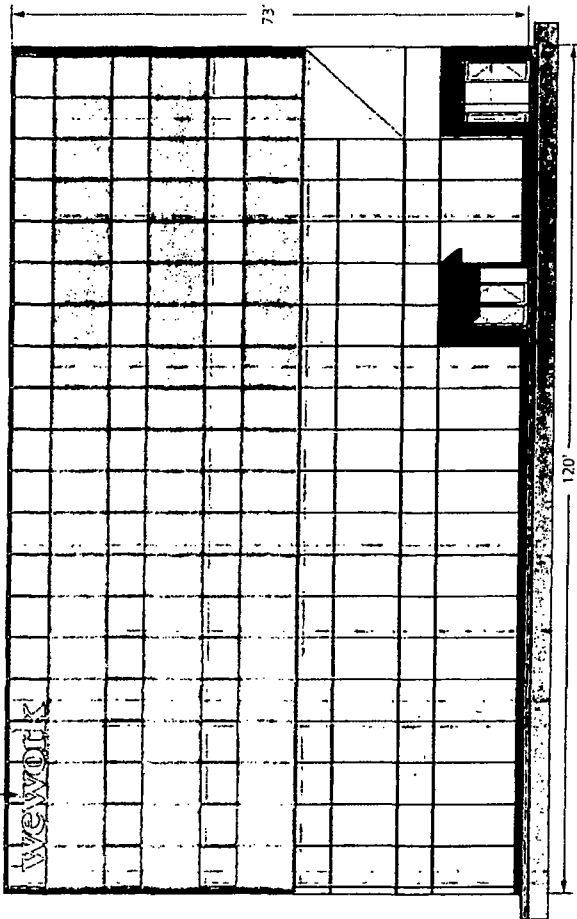
North Elevation Monroe Street - Sign Location
 Scale: 1/16"=1.0'

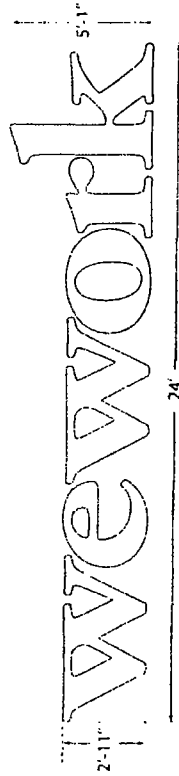

Sign Detail - Dimensions
 Scale: 1/4"=1.0'



North Elevation Monroe Street - Night Render
 Scale: NTS

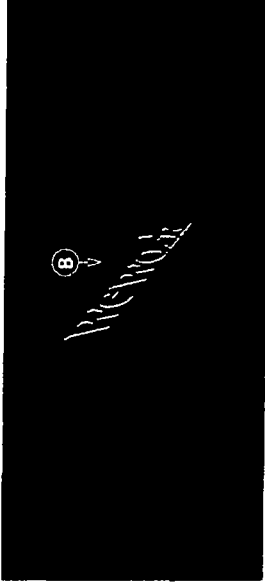

North Elevation Monroe Street - Day Render
 Scale: NTS



EXISTING

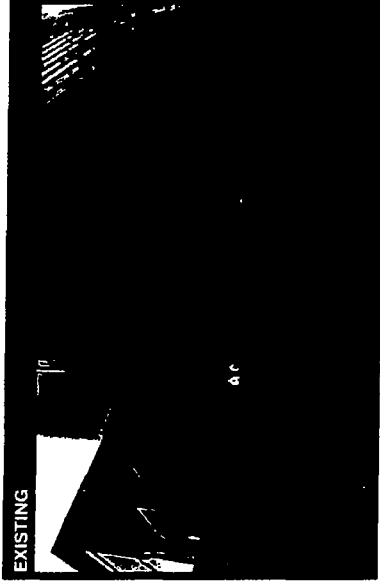

Customer / Job Site

wework

100 S. State Street
 Chicago, IL 60603

Scope of Work

Produce and Install
 WeWork Signage

**B. HDU
 Dimensional
 Letters w/ LED
 Edge-Glow**

- Overall Size
 24' W x 5' H
- 1-1/2" HDU
 Dimensional Letter,
 Painted White
- 3/4" Sub-Surface
 Acrylic
- Dimmer Installed
- Internal, White LED
 Illumination
- Individually Mounted
 to Building Curtain
 Wall

120
 SQ. FT.

This drawing was prepared by ACE SIGN CO. and is the property of the customer. No reproduction or use of this drawing for any other project without the written permission of ACE SIGN CO. 248 S. 101st Street, #112, Chicago, IL 60608-2725-4477



JOB #: 25665
 designed by: MA

PROOF DATE: 04/06/17
 SCALE: Various, See DWGS
 APPROVED BY: AS

ACE SIGN CO. 248 S. 101st Street, #112, Chicago, IL 60608-2725-4477

ACE SIGN CO.

Sign Detail - Elevation Render @ Sign Location (Day View)
 Scale: 3/16" = 1' 0"

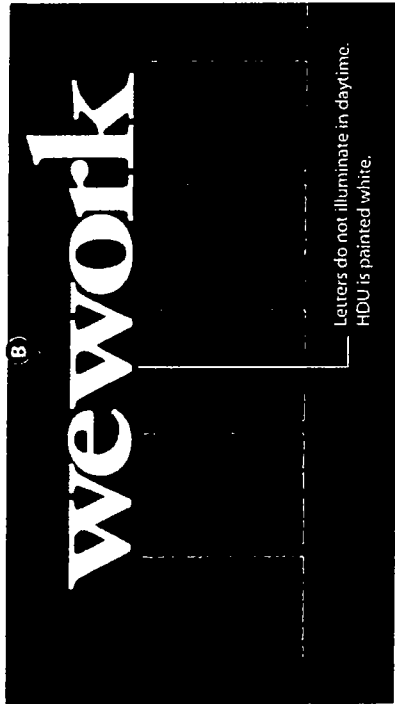

Sign Detail - Elevation Render @ Sign Location (Night View)
 Scale: 3/16" = 1' 0"

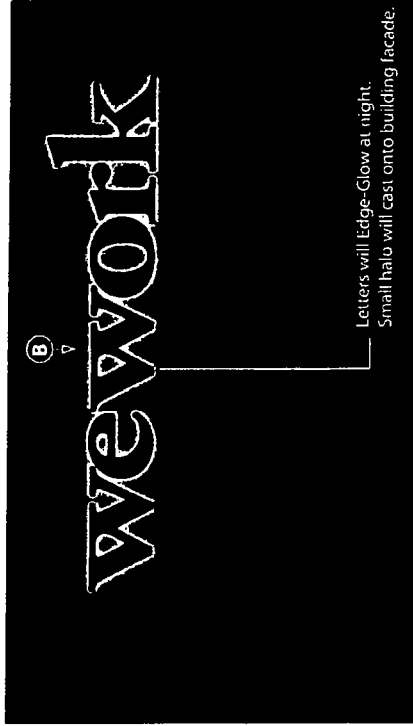

Sign Detail - LED Path/Electrical Details
 Scale: 1/4" = 1' 0"

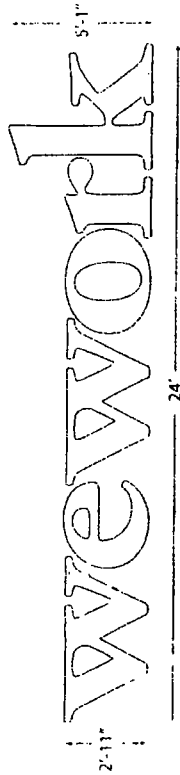

ELECTRICAL NOTES	
Type of Power Supply	48V DC LED Driver 10.2A 27V
Wiring	4 AWG 60°C THHN
Panel Amp Rating	4 Amp 120VAC
Panel Voltage	240V 120V 60Hz

Sign Detail - Attachment
 Scale: NTS

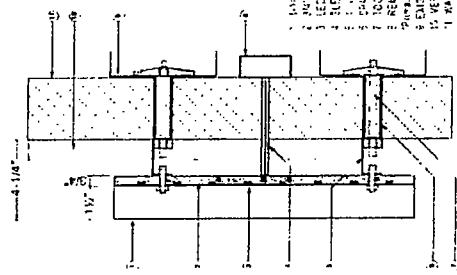

1. 1/2" WHITE PVC
2. 1/2" POLYURETHANE ADHESIVE SURFACE
3. 1/2" POLYURETHANE ADHESIVE SURFACE
4. 1/2" POLYURETHANE ADHESIVE SURFACE
5. 1/2" POLYURETHANE ADHESIVE SURFACE
6. 1/2" POLYURETHANE ADHESIVE SURFACE
7. POLYURETHANE ADHESIVE SURFACE
8. REMOVE MOUNTING POINTS
9. REMOVE MOUNTING POINTS
10. REMOVE MOUNTING POINTS
11. REMOVE MOUNTING POINTS

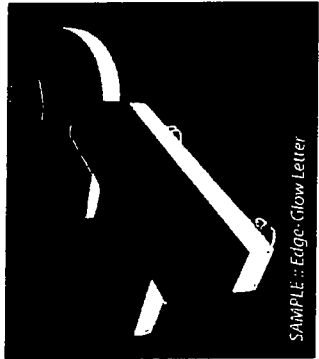

120 SQ. FT.

Customer / Job Site
wework
 100 S. State Street
 Chicago, IL 60603

Scope of Work
 Produce and Install
 WeWork Signage

B. HDU Dimensional Letters w/ LED Edge-Glow

- Overall Size: 24" w. x 5' h.
- 1-1/2" HDU Dimensional Letter, Painted White
- 3/4" Sub-Surface Acrylic
- Internal, White LED Illumination
- Dimmer Installed
- Individually Mounted to Building Curtain Wall