



City of Chicago



Or2017-247

Office of the City Clerk

Document Tracking Sheet

Meeting Date:	5/24/2017
Sponsor(s):	Reilly (42)
Type:	Order
Title:	Issuance of permits for sign(s)/signboard(s) at 100 S State St - east elevation
Committee(s) Assignment:	Committee on Zoning, Landmarks and Building Standards

CITY COUNCIL
COMMITTEE ON ZONING, LANDMARKS AND BUILDING STANDARDS

COUNCIL ORDER

RE: Approval of sign over 100 square feet in area or over 24 feet above grade

ORDERED, that the City Council hereby approves the following sign application submitted by:

Applicant*: 100 S State Street Tenant LLC (Wework)

(* The Applicant is the owner of the real property or the business tenant of the real property. Do not list the sign contractor, sign erector, sign company or advertising entity in the above space.)

This Order approves the following sign in accordance with Municipal Code of Chicago Section 13-20-680:

Address of Sign: 100 S State St. Chicago, IL 606 03

Zoning District: DX16

DOB Sign Permit Application #: pending

Sign Details:

1. On-premise OR Off-premise
2. Static sign OR Dynamic-image display sign
3. Number of sign faces 1
4. Projecting over the public way (Yes or No) If yes, Public Way Use #: pending
5. Dimensions: Length 24 feet 0 inches Height 5 feet 0 inches
Total square feet in area: 120 feet 0 inches
6. Height above grade: 73 feet 0 inches
7. Elevation (side of building or lot where the sign will be erected): State St (east)
8. Name of Sign Contractor/Erector: H.M. Witt & Co.

To be legal, such sign shall comply with all provisions of Title 17 of the Chicago Municipal Code ("Zoning Ordinance") and all other provisions of the Municipal Code governing the permitting, construction and maintenance and removal of signs and sign structures. Failure of the applicant and the applicant's successors to comply shall be grounds for invalidation or revocation of the sign permit.



Alderman

42
Ward

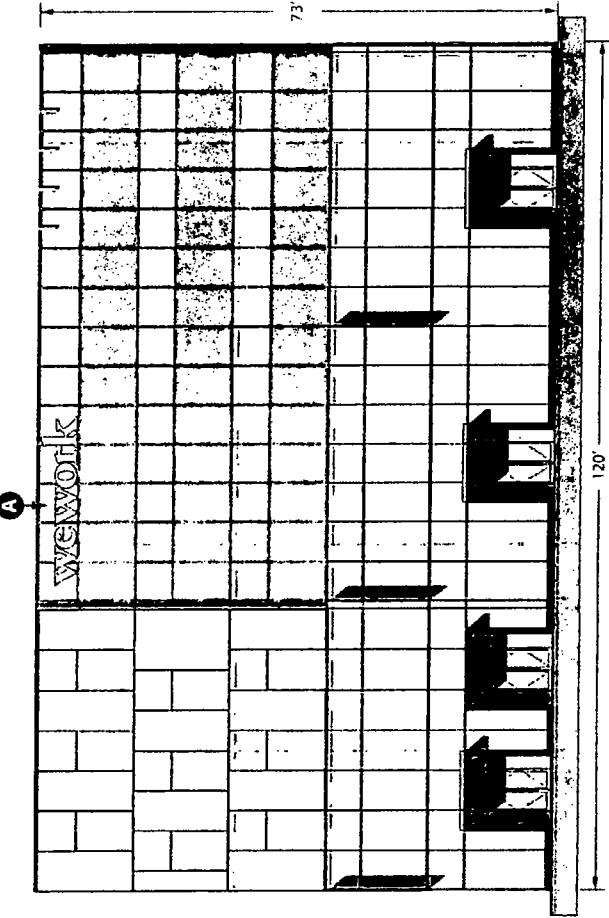
East Elevation State Street - Sign Location
Scale: 1/16"=1.0'

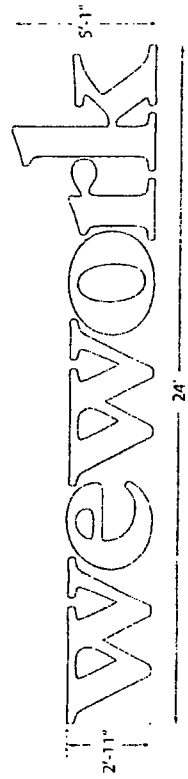

Sign Detail - Dimensions
Scale: 1/4"=1.0'



East Elevation State Street - Night Render
Scale: NTS



East Elevation State Street - Day Render
Scale: NTS

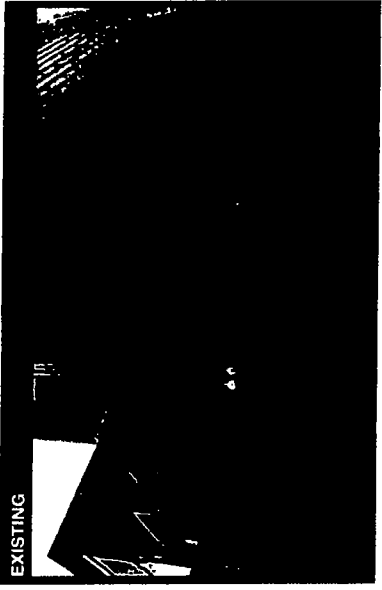
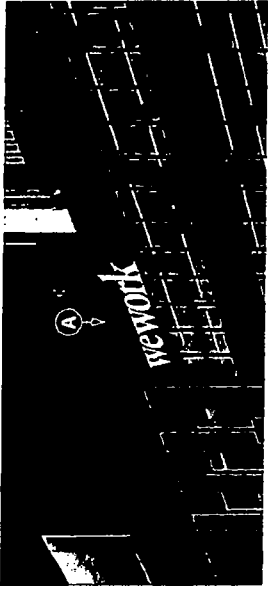

120
SQ. FT.

Customer / Job Site
weWork
100 S. State Street
Chicago, IL 60603

Scope of Work
Produce and Install
WeWork Signage

- A. HDU Dimensional Letters w/ LED Edge-Glow**
- Overall Size 24' w x 5' h
 - 1-1/2" HDU Dimensional Letter, Painted White
 - 3/4" Sub-Surface Acrylic
 - Dimmer Installed
 - Internal, White LED Illumination
 - Individually Mounted to Building Curtain Wall

For design intended for the ACE SIGNS LLC and accepted as part of the project of the customer only, from the date of the sign order. All other rights reserved. No part of this document may be reproduced or transmitted in any form or by any means, electronic or mechanical, including photocopying, recording, or by any information storage and retrieval system, without permission in writing from ACE SIGNS LLC, 344 S. 15th Street, Lincoln, NE 68502-4817

ACE SIGNS LLC

JOB#: 25865
Designed by: MA
PROOF DATE: 04/05/17
SCALE: Values See DWGS
APPROVED BY: [Signature]
REVISIONS: [Table]

