



City of Chicago



Or2017-353

Office of the City Clerk

Document Tracking Sheet

Meeting Date:	7/26/2017
Sponsor(s):	Reilly (42)
Type:	Order
Title:	Issuance of permits for sign(s)/signboard(s) at 41 E Chestnut Ave - north elevation
Committee(s) Assignment:	Committee on Zoning, Landmarks and Building Standards

CITY COUNCIL
COMMITTEE ON ZONING, LANDMARKS AND BUILDING STANDARDS

COUNCIL ORDER

RE: Approval of sign over 100 square feet in area or over 24 feet above grade

ORDERED, that the City Council hereby approves the following sign application submitted by:

Applicant*: Truluck's Restaurant

(* The Applicant is the owner of the real property or the business tenant of the real property. Do not list the sign contractor, sign erector, sign company or advertising entity in the above space.)

This Order approves the following sign in accordance with Municipal Code of Chicago Section 13-20-680:

Address of Sign: 41 E Chestnut Chicago, IL 60611

Zoning District: DX 12

DOB Sign Permit Application #: 100 710 664

Sign Details:

1. On-premise X OR Off-premise _____
2. Static sign X OR Dynamic-image display sign _____
3. Number of sign faces 1
4. Projecting over the public way Y (Yes or No) If yes, Public Way Use #: 112 9035
5. Dimensions: Length 15 feet 10 inches Height 3 feet 11 inches
Total square feet in area: 63 feet _____ inches
6. Height above grade: 16 feet 7 inches
7. Elevation (side of building or lot where the sign will be erected): North Canopy Sign
8. Name of Sign Contractor/Erector: Olympic Signs, Inc

To be legal, such sign shall comply with all provisions of Title 17 of the Chicago Municipal Code ("Zoning Ordinance") and all other provisions of the Municipal Code governing the permitting, construction and maintenance and removal of signs and sign structures. Failure of the applicant and the applicant's successors to comply shall be grounds for invalidation or revocation of the sign permit.

Alderman

42

Ward

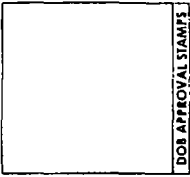

DOB APPROVAL STAMPS



ARCHITECT

1111 N. LAKE ST.

CHICAGO, IL 60611

TEL: (312) 555-1234

FAX: (312) 555-5678

WWW.ABCARCHITECT.COM

DATE: 01/15/2011

PROJECT: TRULUCK'S RESTAURANT

SCALE: 1/8" = 1'-0"

BY: [Signature]

TRULUCK'S

TRULUCK'S RESTAURANT

41 E CHESTNUT ST
CHICAGO, IL 60611

DATE: 01/15/2011

SCALE: 1/8" = 1'-0"

BY: [Signature]

PROJECT: TRULUCK'S RESTAURANT

SCALE: 1/8" = 1'-0"

DATE: 01/15/2011

DATE: 01/15/2011

EXTERIOR VIEWS

A0.05

DATE: 01/15/2011
PROJECT: TRULUCK'S RESTAURANT

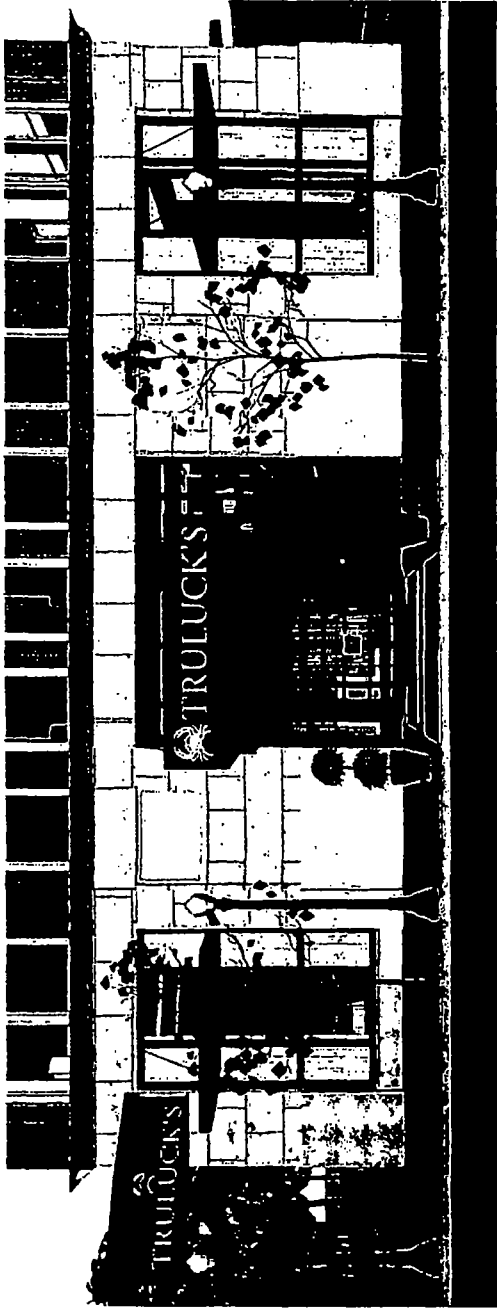

2 VIEW EXTERIOR LIGHT ELEVATION

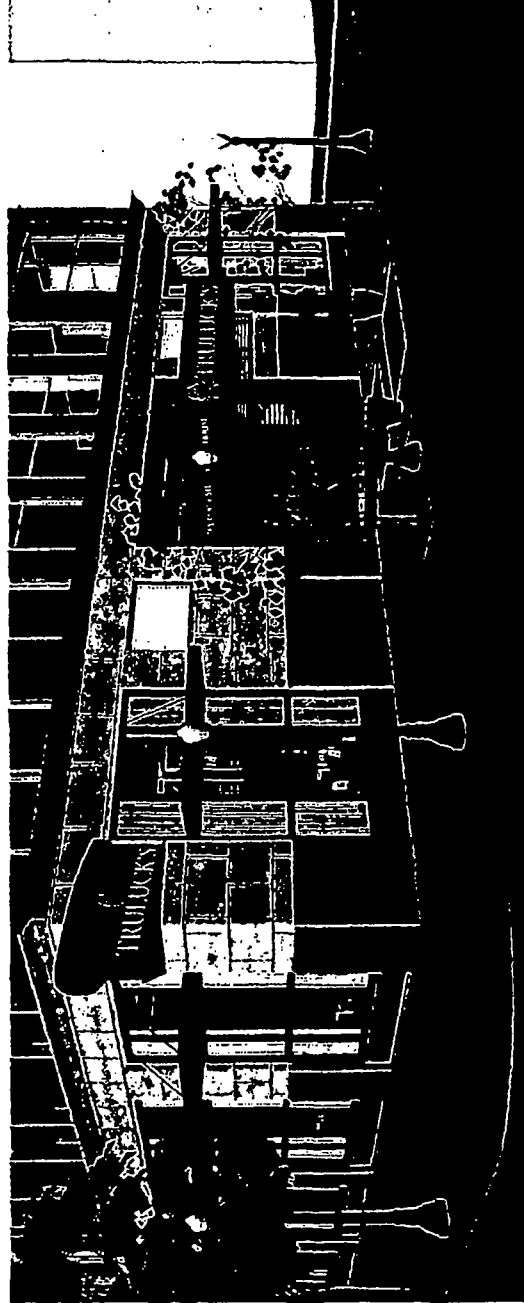

1 VIEW EXTERIOR PERSPECTIVE

