



City of Chicago



Or2017-354

Office of the City Clerk

Document Tracking Sheet

| | |
|---------------------------------|---|
| Meeting Date: | 7/26/2017 |
| Sponsor(s): | Reilly (42) |
| Type: | Order |
| Title: | Issuance of permits for sign(s)/signboard(s) at 151 N Franklin St - west elevation |
| Committee(s) Assignment: | Committee on Zoning, Landmarks and Building Standards |

CITY COUNCIL
COMMITTEE ON ZONING, LANDMARKS AND BUILDING STANDARDS

COUNCIL ORDER

RE: Approval of sign over 100 square feet in area or over 24 feet above grade

ORDERED, that the City Council hereby approves the following sign application submitted by:

Applicant*: Continental Casualty Company

(* The Applicant is the owner of the real property or the business tenant of the real property. Do not list the sign contractor, sign erector, sign company or advertising entity in the above space.)

This Order approves the following sign in accordance with Municipal Code of Chicago Section 13-20-680:

Address of Sign: 151 N Franklin Street Chicago, IL 60606

Zoning District: PD 1239

DOB Sign Permit Application #: 100710145

Sign Details:

1. On-premise X OR Off-premise _____
2. Static sign X OR Dynamic-image display sign _____
3. Number of sign faces 1
4. Projecting over the public way No (Yes or No) If yes, Public Way Use #: _____
5. Dimensions: Length 12 feet 9.5 inches Height 4 feet 0 inches
Total square feet in area: 51 feet 0 inches
6. Height above grade: 39 feet 0 inches
7. Elevation (side of building or lot where the sign will be erected): West
8. Name of Sign Contractor/Erector: Poblocki Sign Company

To be legal, such sign shall comply with all provisions of Title 17 of the Chicago Municipal Code ("Zoning Ordinance") and all other provisions of the Municipal Code governing the permitting, construction and maintenance and removal of signs and sign structures. Failure of the applicant and the applicant's successors to comply shall be grounds for invalidation or revocation of the sign permit.

Alderman

42
Ward

SIGN SPECIFICATIONS

- (A) - ILLUMINATED LETTERS
- Lighting: LED
- Voltage: 120v / 277v
- Description: Face-Lit
- Face Color: Red
- Return Color: Red
- Retainer Color: Red
- Installation: Clip Mount



Option 1 (face-lit)

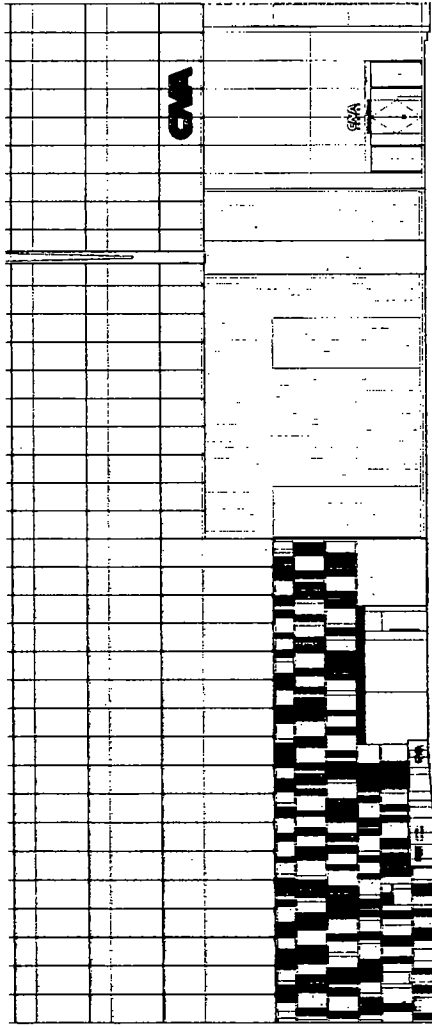

Option 2 (face-lit)

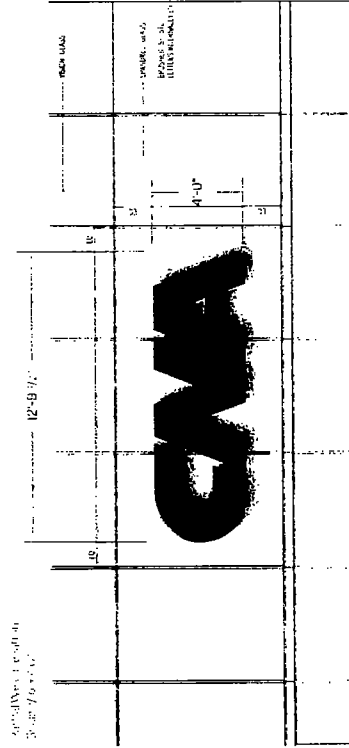

Option 3 (face-lit)

CNA Plaza Signage View 2011-11-11

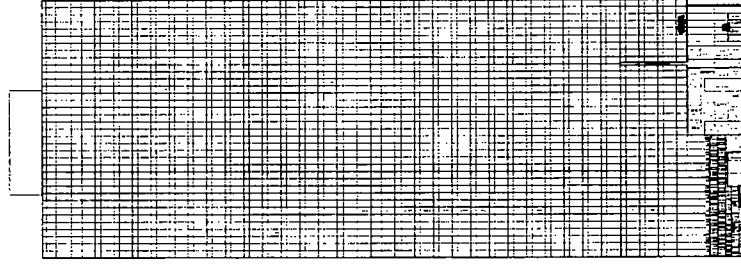

Option 4 (face-lit)

CNA Plaza Signage View 2011-11-11



POBLOCKI & ASSOCIATES, INC.

1111 North Dearborn Street, Suite 100
Chicago, IL 60610
Tel: 312.321.1111
Fax: 312.321.1112
www.poblocki.com

Product



151 N Franklin
Chicago, IL

Scale: 3/16"=1'

General Page Size: 11" x 17"

Notes

Dimmer device will be
incorporated into the lighting
controls

Rev: 01/11

Rev: 01/11

Rev: 01/11

Rev: 01/11

Rev: 01/11

Signature: No.

LL-02

lit letters

Scale: 3/16"

74902

C01

01/11



151 N FRANKLIN
CHICAGO, IL 60642

PROJECT
CNA
151 N FRANKLIN
CHICAGO, IL

SCALE AS NOTED

1/4" = 1'-0"

NOTES

REVISIONS

DATE: 11/18/16
BY: KATE CONROY
CHECKED: WADE CARTER

SIGNATURE

74902

S01

LL-02

111 LETTERS

SECTION A

SCALE 1" = 1'-0"

SECTION B

SCALE 3" = 1'-0"

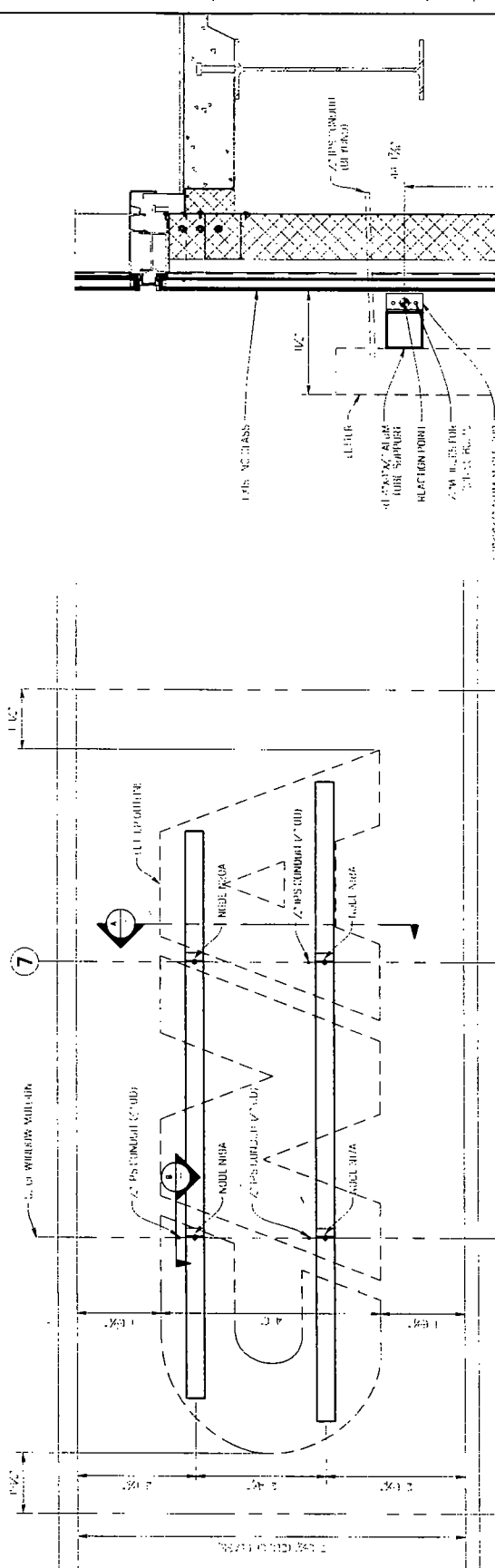

FRONT ELEVATION
SCALE 1/2" = 1'-0"

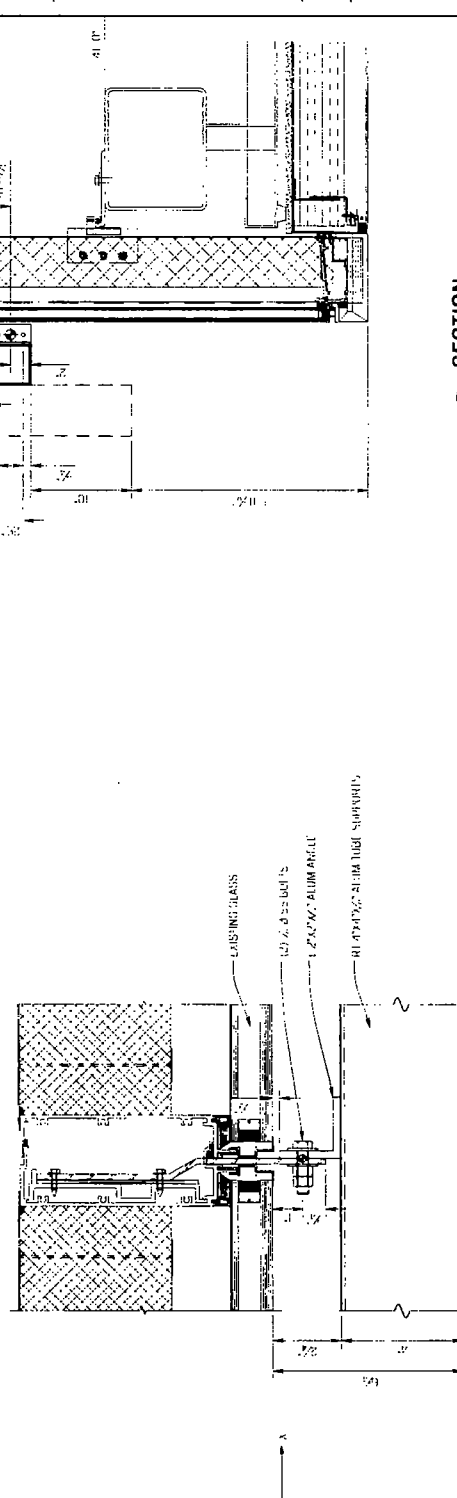

SECTION A
SCALE 1" = 1'-0"

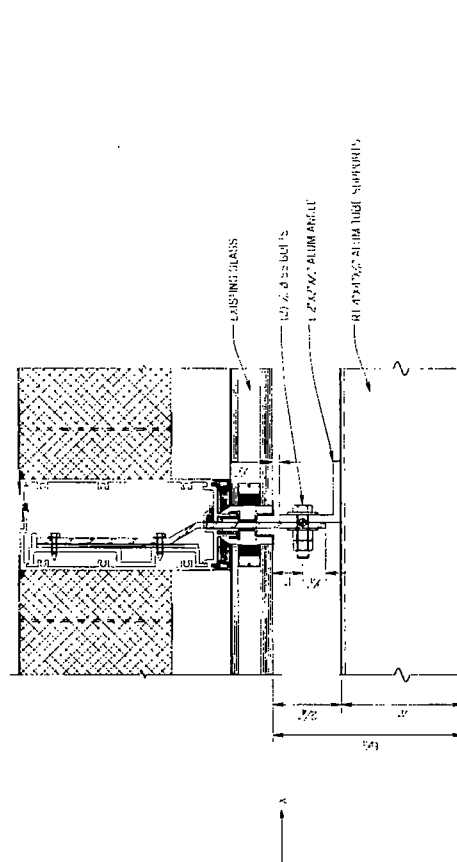

SECTION B
SCALE 3" = 1'-0"

